'All the News All the Time
LARGEST HOME-DELIVERED CIRCULATION
LARGEST ADVERTISING VOLUME
The Times Telephone Number
MEtropolitan 0700
Connecting All Departments

EQUAL RIGHTS

Los Angeles Times

LIBERTY UNDER THE LAW — TRUE INDUSTRIAL FREEDOM

In Three Parts — 44 Pages
PART I—TELEGRAPH SHEET—22 PAGES
The Times Telephone Number
MEtropolitan 0700
Connecting All Departments

Vol. XLVIII. WEDNESDAY MORNING, APRIL 10, 1929. C DAILY, FIVE CENTS SUNDAY, TEN CENTS

REBEL ARMY IN FLIGHT

Chihuahua City Evacuated

Preparations Being Made for Decisive Stand in Sonora

Juarez May be Abandoned as Move in Western Concentration

JUAREZ (Mex.) April 9. (AP)—Rebels completed their evacuation of Juarez at 9:30 o'clock tonight when Gen. Marcelo Caraveo left with his army for an unannounced destination. To preserve order in the absence of government, Juarez citizens met and formed a vigilance committee. An automobile armed with machine guns was patrolling the streets.

AGUA PRIETA (Son.) April 9. (AP)—Gen. J. Gonzalo Escobar, rebel chieftain, who rumor has had in various Northern Mexico points during the past few hours, arrived here tonight.

JUAREZ (Chih.) April 9. (AP)—[illegible] in full flight before the [illegible] powerful army of Gen. [illegible] Andreu Almazan Mexican [illegible] forces today are reported to have evacuated Chihuahua City, long a stronghold in the [illegible] State of Chihuahua, [illegible] preparations were made to [illegible] a decisive stand against the [illegible] army beyond the mountains in Sonora.

[illegible] against a wall—the international boundary of the United [illegible]—the insurgent command apparently is planning to yield the [illegible] of Juarez to the Federal forces [illegible] move westward across the [illegible] to consolidate with rebel remnants in Sonora and there carry [illegible] campaign against the government of Portes Gil.

[illegible] Jose Escobar, military dictator of the revolution, moved to the west with the vanguard [illegible] army, facing a long trek on through the treacherous mountain [illegible] of Pulpito Pass in the [illegible] Madres.

JUAREZ EXCITED

[illegible] excitement prevailed in [illegible] which fell to the rebels [illegible] ago after a sanguinary [illegible] drove the government [illegible] across the border into El [illegible] following the arrival from [illegible] City of Gen. Marcelo [illegible] Governor of Chihuahua, at [illegible] of several hundred cavalry. Gen. Caraveo asserted the [illegible] might intrench at [illegible] to fight any attempt by Gen. [illegible] army to take the city, or [illegible] might move westward to [illegible] with Gen. Escobar in [illegible]. Although there are visible [illegible] the insurgents are planning to evacuate the city, rebel officers [illegible] they will hold Juarez [illegible] as possible and fight for [illegible] of it if necessary.

[illegible] Caraveo's train from the [illegible] was made up of fourteen [illegible] loaded with cavalrymen and [illegible]. The horses were unloaded [illegible] at the railroad station.

(Continued on Page 2, Column 4)

Will Rogers Remarks:

NEW YORK, April 9.—[To the Editor of The Times:] You know Tom Heflin issued today what to me was a mighty human statement.

"You shouldn't exploit my son's weakness. You should try and help him. I will be waiting for him with open arms."

Hurrah for Mr. Hoover and that appointment of Mr. Dawes to Great Britain. Dawes will about put the King on a budget system.

Helen Wills goes to the center court of St. James, too. Dawes goes on account of being a Republican and Helen on account of her cannonball service.

Texas Guinan is becoming effeminate. She resorted to smelling salts in court today.

Yours,
WILL ROGERS.

GANN FIGHT UNDECIDED

Stimson Dodges Ruling

Social Status of Curtis's Hostess Put in Hands of Diplomats

Capital Matrons Alarmed as Secretary Decides to End Rating Service

WASHINGTON, April 9. (AP)—Secretary Stimson of the State Department late today washed his hands of Washington's social row, placing upon the Diplomatic Corps the full responsibility for the seating of Mrs. Edward Everett Gann, sister and designated hostess of Vice-President Curtis, at diplomatic dinners.

Answering the protest of the Vice-President against the ruling of former Secretary Kellogg that Mrs. Gann ranked below the wives of foreign diplomats at the dinners, Mr. Stimson said the problem is one for the diplomats and not for the State Department to decide.

Shortly after the decision was made public a meeting of the Diplomatic Corps was called to consider it. There were indications that the heads of the foreign missions will abide by any decision that might be reached at the forthcoming gathering.

CURTIS DECLINES COMMENT

At the British Embassy it was said that Sir Esme Howard, the Ambassador from London, who as dean of the Diplomatic Corps, trans-

(Continued on Page 6, Column 3)

LINDBERGH VANISHES

Long Overdue on Flight Home

Colonel Unreported After Taking Off from Mexico City

Officials Profess No Alarm as Hours Pass by Without News

SAN ANTONIO (Tex.) April 9. (AP) A check late tonight of practically all airports along the Texas border failed to reveal any trace of Col. Charles A. Lindbergh, who took off at 12:20 p.m. today from Mexico City for the United States after a week's visit with his fiancee, Miss Anne S. Morrow.

Reports from Chapultepec Castle in Mexico City, said the colonel crossed the Mexican border at Piedras Negras to Eagle Pass, Tex., but the Sheriff's office at the Texas town states no airplane has passed over or landed there. Persons living near the Eagle Pass landing field also say no plane has passed over or landed.

Late tonight Kelly Field, near here, and other Texas airports, still are illuminated in event the flyer should desire to land. There is no evidence of anxiety among officials at the air fields as none have been advised regarding the aviator's plans. He recently has been overdue on several flights.

The flyer, who is believed en route to New York City to pay his tribute to Ambassador Herrick, whose body will arrive there Saturday from France, did not announce his plans before taking off from the Valbuena Flying Field at Mexico City.

On his trip south Col. Lindbergh flew from Brownsville to Mexico City, 485 miles, in five hours and ten minutes. The route by way of Eagle Pass is 200 miles longer.

NO APPREHENSION FELT AT MEXICO CITY

MEXICO CITY, April 9. (AP)—At the American Embassy at 11 p.m. it was stated no apprehension was felt at the lack of definite reports as to the whereabouts of Col. Lindbergh. Chapultepec Castle reports that a plane believed to be Col. Lindbergh's passed over Piedras Negras at 7 p.m. brought only the comment that that seemed off his line of flight.

His plane was not equipped for an endurance flight, although he had enough gas, it was believed, for 1000 miles of travel.

EAGLE PASS REPORTS NO SIGN OF FLYER

EAGLE PASS (Tex.) April 9. (AP) Nothing has been seen here tonight of Col. Charles A. Lindbergh, who was reported to have flown in this direction after leaving Mexico City. Persons living near the landing field declare no plane has passed over or landed.

BOMBS FIRED LONE SHACK, MARINES SAY

Hondurans' Version of Burning Town Denied in Headquarters Statement

MANAGUA (Nicaragua) April 9. (AP)—Headquarters of the United States marine forces here today stated that only one shack was destroyed by a bomb dropped by a marine airplane and that the region in which it fell is claimed by both Honduras and Nicaragua. Reports from Tegucigalpa yesterday said that the town of Las Limas, Honduras, was destroyed by fire following the bomb.

The statement said that while marine aviators were reconnoitering near the Nicaraguan-Honduran border on March 31 they were fired upon by outlaws in the vicinity of Brajil, near Las Limas. A bullet struck the plane and "a group of bandits was bombed by the United States marines, destroying one shack in that area."

The statement quoted Nicaraguan government officials as saying that the region in which these villages are located is so close to the border that it is claimed by both Honduras and Nicaragua. No officials of either government are in Las Limas or Brajil.

Nicaraguan and Honduran forces are said to be co-operating along the border to stamp out banditry.

THE DAY'S NEWS SUMMED UP

[illegible] Radio, Page 8, Part [illegible] Pages, Clubs and Societies, Pages 6, 7, Part II; Markets [illegible] Pages 14 to 21, Part [illegible] Page 21, Part I; Pictures, Page 10, Part I; Comics, Page [illegible] II.

[illegible] OF SOUTHERN COUNTIES. Page 8, Part I.

[illegible] IN SPANISH. Page 22, [illegible]

[illegible] NEWS. Page 18, [illegible]

[illegible] CITY. Counsel for defense [illegible] to close testimony [illegible] Page 1, Part II.

[illegible] Long Beach fishermen rescue [illegible] drifting helplessly for two [illegible] Page 2, Part II.

[illegible] attended testimonial [illegible] John R. Quinn. Page 1, [illegible]

[illegible] $122,000 off of District Attorney's office budget for [illegible] Page 1, Part II.

[illegible] for Keyes and Rosenberg [illegible] Page 1, Part II.

[illegible] harbor hearing is signal [illegible] efforts for port unity. [illegible] Part II.

[illegible] of five children given year [illegible] for selling pint of whisky. [illegible] Part II.

[illegible] border hunt rushes officers [illegible] San Capistrano for possible [illegible] all fall. Page 2, Part II.

[illegible] School Week to celebrate [illegible] beginning 22nd [illegible] Page 10, Part II.

[illegible] SLOPE. Angelus Temple [illegible] is center of fight as [illegible] $2500 check goes in [illegible] Page 1, Part I.

[illegible] Kennedy disclaims role o[illegible] [illegible] thrust on her by Seattle [illegible] Page 1, Part I.

[illegible] agricultural and orchard [illegible] of more frost; crop [illegible] 50 per cent. Page [illegible]

[illegible] water conservation [illegible] after two years' survey reports $109,000,000 program for north. Page 7, Part I.

GENERAL EASTERN. Estate of C. P. Huntington's daughter bequeathed to friends abroad. Page 9, Part I.

Dry agent relates tricks to induce Texas Guinan to break law at trial of hostess. Page 11, Part I.

Collegiate youths are found to be not so bad. Page 7, Part I.

WASHINGTON. Gen. Dawes chosen to succeed Houghton as Ambassador to England. Page 1, Part I.

Stimson puts decision of Mrs. Gann's social status up to Diplomatic Corps. Page 1, Part I.

Secretary Wilbur acts to curb production of governmen oil fields. Page 3, Part I.

Canadian Minister presents I'm Alone note to Secretary Stimson; Department of Justice releases crew. Page 3, Part I.

Proposed radio merger on doorstep of Congress but Senator Dill says it's unlawful and unwonted. Page 11, Part I.

Representative Britton tells plans for informal disarming meeting in August. Page 12, Part I.

Simple life to claim Harry F. Sinclair on entering Washington jail to serve contempt sentence. Page 13, Part I.

Interior Department starts plans for construction of Boulder dam. Page 12, Part I.

Col. E. Lester Jones, soldier-savant, Geodetic Survey chief, dies of effects of war gas. Page 13, Part I.

FOREIGN. Mexican rebels fleeing from Chihuahua converge on Sonora for last stand. Page 1, Part I.

United action against counterfeiting urged at world conference. Page 4, Part I.

Reparations Commission holds Germany's creditors must scale down claims to Teuton offer. Page 9, Part I.

Rome hears Pope will name fifth American cardinal and seven in other nations. Page 11, Part I.

MOTORS COUNSEL DIES

RYE (N. Y.) April 9. (AP)—Frank Angelo Gaynor, 48 years of age, assistant general counsel of the Generator Motors Company, died last night at his country home here.

[illegible]EMBER THIS
[illegible] is train time at [illegible] crossing.

Bang! Goes Another Bubble!

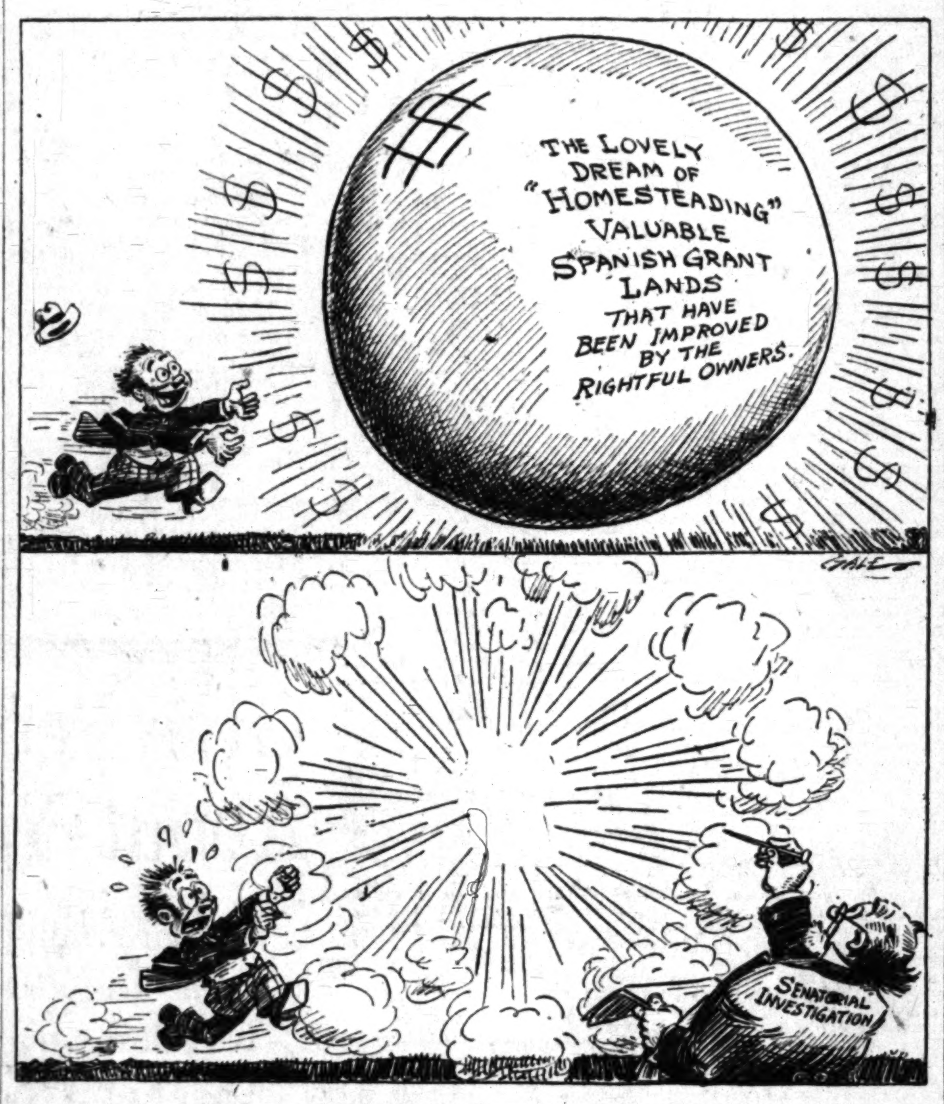

NORTH WARNED OF FROSTS

Orchardists Told to be Ready With Smudge Pots; Crop Damage May Reach 50 Per Cent

SAN FRANCISCO, April 8. (Exclusive)—As reports of killing frosts in many sections of the State continued to pour in today growers were warned to prepare for another night of low temperatures with the prospect of a 15-degree minimum through the Sierras and a 20-degree minimum in the Siskiyous. As a result of the Weather Bureau warning orchardists were prepared to carry on smudging over a wide area.

Estimates of the damage already done by the freezing weather varied greatly. E. E. Kaufman, head of the Federal crop-reporting service for California, placed the loss in many sections as high as 50 per cent, but said the reduction of the crops of such fruits as peaches, prunes, grapes and cherries probably will result in higher market prices. In this manner the problem of overproduction, particularly of peaches, prunes and grapes, will likely be solved. The financial loss, according to Mr. Kaufman's figures on crop reduction and consequent higher prices, is unlikely to be as great as might be expected. Based on prices received for last year's crop, however, Mr. Kaufman said the loss might be $50,000,000.

Damage so far reported covers virtually all fruits except citrus.

Late reports today indicated that the Sacramento and San Joaquin valleys probably are the greatest sufferers. Freezing temperatures are reported from Chico, Colusa, Rocklin, Stockton, Red Bluff, Modesto, Lindsay and Mt. Hamilton.

It was 20 deg. at Hetch Hetchy and only 7 deg. at Summit in the Sierras.

Rainfall in inches reported by northern stations to 5 p.m.:

	Last 24 hrs.	Seasonal to date	Seasonal last year
Eureka	.02	25.16	26.37
Santa Rosa	.04	16.03	28.39
Stockton	.04	8.03	10.54

SHOWERS IN KERN COUNTY PREVENT FROST DAMAGE

BAKERSFIELD, April 9. (Exclusive)—Showers in Bakersfield and vicinity during the night brought the temperature out of the danger zone and prevented further frost damage this morning. The rainfall totaled .09 of an inch, according to the Kern County Land Company gauge, bringing the total for the first eight days of April to an even half inch and the season total to 4.30 inches as compared with 5.09 at this date last year.

TULARE COUNTY HAS RAIN; MOUNTAIN SNOWS HEAVY

VISALIA, April 9. — Light rainfall was recorded in Tulare county today, Porterville reporting .03 of an inch, and Lindsay .11. This brings the season totals to 8.98 inches at Porterville and 8.21 at Lindsay, both exceeding last year's totals.

Sequoia National Park headquarters reported .37 of an inch of rain, raising the season total of 27.24, compared to 25.70 last year. Ash Mountain has .21, making 21.13 for the season, compared to 20.15 last season.

Reports from Three Rivers state that the recent storm has left ten feet of snow on Alta Peak. Giant Forest, considerably lower in elevation, has a 56-inch snow blanket, where there was none a year ago. Total snowfall in the forest this season has been 170 inches, compared to 73 inches last season.

CHEAP FARE HELD DOOMED

SAN FRANCISCO, April 9. (Exclusive)—Alfred J. Lundberg, president of the Key System Traction Company, speaking today before the Commonwealth Club, declared the 5-cent street-car fare is doomed by increasing operating costs.

LOST PLANE DISCOVERY UNVERIFIED

Australia to Continue Search for Aviators Missing Eleven Days

SYDNEY (N.S.W.) April 9. (AP)—The eleventh day since the disappearance of Capt. Charles Kingsford-Smith's airplane Southern Cross in the wilds of Western Australia brought an unconfirmed report that the plane and its crew of four aviators had been found thirty miles southwest of the Drysdale Mission station, but no definite news.

Australian authorities, however, have not abandoned hope of eventually finding the flyers somewhere in the region around the Drysdale station, whence the last definite reports of their passage were given to searching parties. These reports were that an airplane had passed over the station headed southwest on March 31, which was about the time the Southern Cross should have been in that vicinity.

A message from the mission by way of Derby today declared a boat was standing by to take on board the aviators, who were said to have been discovered on the coast thirty miles southwest of the station, this was received with skepticism by Capt. Chater, one of the air searchers.

Premier Bruce has given permission for a temporary suspension of air mail services so that more airplanes should be available in the hunt.

University Gets $26,000 in Gifts

BERKELEY, April 9. (AP)—Gifts to the University of California during the last month totaling $26,000 were announced by President Campbell today at the meeting of the board of regents.

The largest gift was $12,500 from Miss Ellen B. Scripps of San Diego for the Scripps U.C. Institution of Oceanography at La Jolla. The sum of $5200 was given for the same purpose by Robert P. Scripps.

Wet Fine Same for Both Sexes

SAN FRANCISCO, April 9. (Exclusive)—Declaring that women who obviously are engaged in liquor traffic on a commercial basis cannot expect leniency because of their sex, Federal Judge Kerrigan assessed a $500 fine today against Mrs. Lucy Harper on a charge of possession.

A charge of sale was dismissed, but the court held Mrs. Harper had the liquor for the purpose of selling it.

BITS OF NEWS FROM "TIMES" WANT ADS

Some clear trade will be acceptable on purchase of $57,500 Wilshire apartment-house of twenty singles showing monthly income of $650, according to owner's advertisement this morning.

Advertiser wants to buy a 25 to 50-foot cabin cruiser with sleeping accommodations for four persons, and cruising speed of at least eight miles an hour.

Because owner is leaving town $98 will buy practically new console Singer electric sewing machine originally costing $190.

MORAL BILL ADOPTED BY ASSEMBLY

Woman Author Fights Eloquently for Measure Curbing Habitual Offender

SACRAMENTO, April 9. (AP)—Following a contest so close that it was decided only after a "call of the house" had brought in missing members, the "Magdalena bill" of Assemblywoman Eleanor Miller, prescribing prison terms for habitual moral offenders was passed by the Assembly. The vote was 48 to 24.

The measure deadlocked at 24 to 24 on the first vote, which was taken after the most spirited debate of the session, in which Assemblywoman Miller and Assemblymen Coombs, Anderson, McGuinness, Bernard and Wright took prominent parts.

In an eloquent closing speech, Assemblywoman Miller said that the law is designed toward the assistance and rehabilitation of "those of my sex who are helping to destroy, rather than build up, who are a moral loss and a physical contamination."

Francis Bushman Plans to Marry Beauty of Cuba

NEW YORK, April 9. (Exclusive) A Cuban beauty is to be the third Mrs. Francis X. Bushman, the film star of a decade ago, made known today upon his arrival from Havana aboard the Pacific liner Essequibo. He revealed her name, however, only as Consuelta.

While in Hanava the actor was notified that the Maryland Court of Appeals had reversed a decision of a lower court which adjudged him in contempt for nonpayment of alimony to his first wife, the mother of five children by him. The case had been in the courts for ten years. They were divorced in 1912, and he was to pay her $40,000—in ten annual payments. Later he married Beverly Bayne, screen actress, who bore him a son. She divorced him in 1925.

Flyer Makes Outside Loop

MINNEAPOLIS, April 9. (AP)—Charles "Speed" Holman, winner of various competitive air flights, successfully negotiated an outside loop in a biplane here this afternoon.

He is said to be first flyer to perform this feat with a commercial plane. He started the dangerous stunt from a height of 10,000 feet.

LOPEZ AGAIN DELAYS HOP TO GUATEMALA

MEXICO CITY, April 9. (AP)—Lieut.-Col. Oscar Morales Lopez, Guatemalan aviator who is planning a flight from Mexico City to Guatemala City, postponed his expected hopoff today. The flyer's plane still is in the repair shop where it was taken after it was damaged in a previous attempted takeoff. Col. Lopez said that he intends to fly to Guatemala City just as soon as his plane is ready.

M'PHERSON BOOK-KEEPER CENTER OF HARDY FIGHT

Struggle Opens Over Testimony as $2500 Check Gets in Evidence; Carmel Story in Spotlight

BY C. A. JONES
"Times" Staff Representative

SACRAMENTO, April 9. (Exclusive)—The low rumble of coming cannonades sounded in the Senate today in the impeachment trial of Superior Judge Hardy of Los Angeles. Just at adjournment time the batteries were wheeling into line with J. W. Arthur, the book-keeping parson of Angelus Temple, testifying concerning the $2500 "love offering" received by Judge Hardy from the two women of the temple, Mrs. Minnie Kennedy and Aimee Semple McPherson.

Mr. Arthur, according to Assemblyman Hornblower, one of the Assembly managers prosecuting the case, is scheduled for a rigorous examination tomorrow morning concerning the check he wrote for Judge Hardy and the entries he made in the temple journal and ledger.

The famous check, the journal and the ledger were introduced in evidence late this afternoon, despite the vigorous efforts of defense counsel to keep them out and thus break down the managers' case.

"LEGAL AND DEFENSE"

The ledger, regarded as the most damaging bit of documentary evidence, contains a column headed "Legal and Defense." Somewhere down the column appears the entry: "August 11, 1926—Hardy, $2500." Above and below the Hardy entry are other entries and thereby hangs the story of tomorrow's testimony. Lieut.-Gov. Carnahan permitted the managers to introduce in evidence only the Hardy item. The managers, Assemblymen Little, Hornblower, Sewell, Cronin and Woolwine, seemed strangely content with the omission of the other items, and this seemed remarkable in view of the strict attention paid them during the committee investigation in Los Angeles. Without attempting to expand Mr. Carnahan's ruling, the witness was turned over to the defense for cross-examination.

The Senators who have been studying the books opened the gates as to the other items. Brother Arthur said they were singers, ministers, vegetable peddlers and made the flat statement that none of the entries was for legal services. The managers grinned at that and patted the pile of transcripts from the Los Angeles hearing, because down there Brother Arthur was taken over that legal and defense column line by line and name by name and at last threw up his hands and admitted that he hadn't made a single mistake in entering the checks under legal defense, "except Judge Hardy." He stuck to that last statement, as it is well known that the constitution says judges shall not practice law in any court and the articles of impeachment lay that charge against him.

LAWYERS IN COLUMN

For be it known that Mrs. McPherson, Judge Hardy's friend, disappeared in May, 1926, and many thought she was drowned. She suddenly came back into the public eye near Douglas, Ariz., six weeks later. Arriving in Los Angeles she said she had been kidnaped and held for ransom, but many people wanted fuller information and the District Attorney and the grand jury began to investigate. And this investigation proceeded, by fits and starts, until September 17, when felony charges were filed against Mrs. McPherson and her mother accusing them of obstructing justice.

As brought out in Los Angeles the legal and defense column includes the names of Arthur Veitch, Roland Rich Woolley, Leonard Hamner and W. I. Gilbert, all McPherson attorneys during the hectic summer and fall, as well as detectives and other seekers after facts in the McPherson investigation.

The investigating Assemblymen were puzzled for a time as to why Mrs. Isenberger of San Jose received $35 from this fund, why one Swift, a vegetable peddler, got $180, and Rev. Mr. Howard of Douglas got $200. Then they learned that Mrs. Isenberger was reported to have seen Mrs. McPherson's flaming-haired double at San Jose about

(Continued on Page 2, Column 1)

ENVOY POST FOR DAWES

General Named Ambassador

Ex-Vice-President Chosen to Succeed Houghton at London Embassy

Newly Appointed Diplomat Now Heads Commission in West Indies

WASHINGTON, April 9. (AP)—Ex-Vice-President Dawes has been selected by President Hoover as Ambassador to Great Britain. Formal announcement awaits only word from London that he is acceptable to the British government.

While White House officials decline to discuss the matter in any way, it became known that Gen. Dawes's name has been presented to the British Foreign Office through the American Embassy as is the usual custom before a diplomatic appointment is made.

Friends of both the administration and of the general have no doubt that the appointment will be acceptable to the British and formal announcement that the former Vice-President will succeed Alanson B. Houghton of New York is expected within a few days.

DAWES IN WEST INDIES

Gen. Dawes is in Santo Domingo as head of a mission reorganizing the finances of that West Indian republic and he will complete that work before proceeding to England. This is expected to take about five weeks more.

Negotiations looking to the sending of the general to the London post began while Mr. Dawes still was Vice-President and Herbert Hoover was President-elect. Before that, however, the general had agreed to head the mission to Santo Domingo and he made it a condition of his acceptance of the diplomatic appointment that he should be permitted to finish up the job in Santo Domingo.

HOUGHTON TO SAIL

Ambassador Houghton plans now to sail from London for the United States the 27th inst., and after his departure the Embassy will be in charge of the Charge d'Affaires. Mr. Houghton resigned as Ambassador to Great Britain in order to make the race for Senator from New York last year.

President Coolidge acknowledged receipt of the letter of resignation without accepting the resignation, and after Mr. Houghton was defeated he was asked to return to the London post for the remainder of the Coolidge administration. This he did with reluctance as he long had planned a trip to South America.

President Hoover and Gen. Dawes have been warm personal friends for many years, having come in close contact during the immediate post-war years when the now Chief Executive was feeding the nations

(Continued on Page 2, Column 7)

'NO LOVE PIRATE,' SAYS 'MA'

Mrs. Kennedy Disclaims Role Suit Implies; Reconciliation With Daughter May Result

PORTLAND (Or.) April 9. (AP)—Mrs. Minnie Kennedy, mother of Aimee Semple McPherson, Los Angeles evangelist, was both elated and angry tonight.

Her pleasure was derived from six dozen roses received from her daughter, attending the impeachment trial of Judge Carlos Hardy at Sacramento, accompanied by endearing messages—the first since they quarreled at Angelus Temple eighteen months ago. Mirth was provided by her statement:

"Imagine me a love pirate!"

Her ire was aroused when she referred to the breach-of-promise suit filed by Rev. H. H. Clark, Seattle, who wants Mrs. Kennedy to give him $50,000 in lieu of her hand.

Wires were busy between Portland and Sacramento all day as mother and daughter exchanged affectionate messages.

"MA" AS LOVE PIRATE!

"Why, this man Clark must be mentally ill to do such a thing," Mrs. Kennedy declared. "It's too funny—trying to make me out a love pirate.

"The last time I saw him in Seattle I gave him $20," she continued. "He came to me in Seattle and claimed to have attended our meetings in Denver and elsewhere and wanted me to help establish him as a psychologist. I offered to introduce my friends to give him a trial, but he always refused.

ANTICIPATED SUIT

"I have known this court action was coming. He has written me, Aimee and my friends. His lawyer telephoned my lawyer as late as yesterday demanding a compromise."

Letters said to have been written by Clark were displayed by Mrs. Kennedy. One of the letters she showed said:

"If you or your daughter are willing to loan me a few hundred dollars I will fade out of the picture. I am willing to sign any kind of paper or agreement that you might draw up. I have got to have some help, not merely because of the $100 my son and I borrowed has to be met March 1, but also present needs."

SUICIDE HINTED

In another section of the same letter it stated:

"If I don't hear from you in the next few days there remains but two courses, both drastic, and one of them means my death. In a few days I shall be again in serious want with a whole month's rent due and not one cent for food or other necessities."

Mrs. Kennedy said the letter re-

(Continued on Page 2, Column 8)

[A]RTHUR CENTER OF HARDY FIGHT

[B]ook-keeper Facing Another Ordeal Today

[D]etective Tells His Story of Carmel Quiz

[N]ewspaper Man Gives Account of Interview

(Continued from First Page)

[t]he time some persons said the [e]vangelist in reality was in a Car[m]el cottage, that Swift came to the [T]emple and said he had seen two [m]en and a woman kidnap Mrs. [M]cPherson at Ocean Park and Mr. [H]oward stated over the radio at [A]ngelus Temple that there was a [s]ignificant shack on the Sonora [d]esert where she might have been [h]eld prisoner.

ONE LITTLE FLARE-UP

Mr. Arthur, say the managers, [w]ill be given an opportunity to go [i]nto the subject very fully tomor[r]ow. There was an incident during [t]he afternoon which promised to be [i]nteresting but wasn't organized [p]roperly and fell flat. Under the [r]ules Mr. Carnahan decides all [r]ules and objections but if five Sen[a]tors demand it a roll call must be [h]ad. It came over the argument [o]ver the admission of evidence of [s]ome of Brother Arthur's books. Mr. [C]arnahan admitted the journal over [t]he objections of the defense and [S]enator Fellom of San Francisco, [w]ho battled for Judge Hardy some [w]eeks ago when the Senate was in [e]xecutive session, stated his dis[s]atisfaction.

Mr. Carnahan read the rules and [w]aited for the five protesting Sen[a]tors but even Mr. Fellom held fast [a]nd the reporters, who had their [r]oll calls ready to take down this [f]irst test of sentiment, put them [a]way again.

As a reminder of the witty ses[s]ions provided by Brother Arthur in [L]os Angeles, he said, in reply to a [q]uestion from a Senator as to why [h]e charged Judge Hardy's check to [l]egal and defense: "Because he is a [j]udge."

CONVERSATION RELATED

Brother Arthur managed to relate [t]he conversation he had concerning [J]udge Hardy's services with Mrs. [K]ennedy, when she directed him to [d]raw the check. Mrs. Kennedy, he [t]estified, told him she wanted to [g]ive Judge Hardy a present and [a]sked him how much the judge [o]ught to get.

"I said $2400, because I figured [h]e'd been helping us four years [a]nd I thought $50 a month was [a]bout right. She said make it $2500, [a]nd I did."

On cross-examination by Defense [A]ttorney Nimmo he said he entered [t]he check under that column of his [o]wn volition and that the services [h]e knew Judge Hardy had rendered [w]ere speeches delivered over the [r]adio and from the platform.

In referring to the check today [h]e failed to use the term "love offer[i]ng," which startled all his hearers [a]t Los Angeles.

J. W. Buchanan, manager of the [B]urns Detective Agency office at Los [A]ngeles, occupied the stand to re[l]ate how he went on an investiga[t]ory trip to Carmel and San Fran[c]isco, late in July, 1926. He said he [f]irst conferred with Judge Hardy in [t]he latter's chambers, then later in [t]he day at the Temple with Mr. [V]eitch, Judge Hardy, Mrs. Kennedy [a]nd for a time, Mrs. McPherson. He [s]aid he was employed by Mrs Ken[n]edy with the understanding that he [s]hould make his reports to Judge [H]ardy. He didn't know, however, if [J]udge Hardy ever got the reports [h]e sent from the north and this [s]udden and unexpected turn of af[f]airs caused Mr. Sewell, who was [e]xamining him, to suggest he should [b]e allowed somewhat wider latitude [i]n questioning his witness.

ON STAND AGAIN TODAY

Mr. Sewell had better success with [t]he detective after that but he was [r]emoved from the stand with his [t]estimony incomplete and will be [p]laced in the box again tomorrow.

He identified two telegrams sent [h]im by Judge Hardy, in which he [w]as directed to see the parents of ["]Orms" and find out all about the [w]omen friends. When this telegram [w]as produced at Los Angeles the [c]ommittee rather broadly hinted [t]hat Orms might refer to Kenneth [O]rmiston, once the radio man at Angelus Temple. Another telegram from Judge Hardy to the detective directed him to investigate a certain automobile, then return to Los Angeles. The managers in their articles of impeachment charge that Judge Hardy was obstructing justice and accuse him of directing the activities of McPherson detectives.

He said Judge Hardy told him to go to Carmel and see certain persons who said they had seen Mrs. McPherson there and that Judge Hardy telephoned him to get in touch with Mr. Hamner at Salinas. Then Mr. Sewell asked for his reports but Mr. Carnahan sustained a defense objection. It seems that instead of mailing his reports directly to Judge Hardy they were transmitted through the Burns office and Mr. Sewell demanded a subpoena for the assistant to Mr. Buchanan, L. J. Archambault, then he turned to the transcript of the committee hearing and read Mr. Buchanan's testimony to the effect that the reports were given to Judge Hardy "because he was carried on our books as the client."

INTERVIEW RELATED

Three witnesses were called during the morning session as soon as defense counsel had concluded the cross-examination of William H. Levings, Los Angeles newspaper executive, who was on the stand when the Senate court adjourned on Monday.

Jackson Berger, another Los Angeles newspaper man, told of his interview with Judge Hardy relative to the publication of a story in a Los Angeles newspaper about the $2500 check received by the judge from Mrs. McPherson and Mrs. Kennedy. He stated that Hardy had told him that there "was no mystery about the check," and had stated that he had given counsel and advice about real-estate transactions and other matters connected with Angelus Temple. Berger stated that the judge had referred to legal services. He so wrote in an article in a Los Angeles newspaper. On cross-examination Rex Hardy of defense counsel sought to impeach the testimony of Berger because of suspected discrepancies in the time of the interview as established by the witness, but Mr. Carnahan retained his testimony in the record.

DEWAR TESTIFIES

The asserted McPherson kidnaping incident came into the morning testimony when Frank B. Dewa., Los Angeles deputy Sheriff, was called to the stand and told of Judge Hardy's sending him to the Mexican border to search for the mysterious Rose, Steve and Frank, asserted abductors of the missing evangelist. Dewar said that he had heard from a prisoner that the kidnaping actually had occurred and had conveyed the information to Judge Hardy. Dewar went to the border to make an investigation, for which Judge Hardy, after telephoning Angelus Temple, "gave me $100 in currency" for expenses, according to Dewar. Dewar reported to Judge Hardy that his investigation showed that while there had been talk of the three in connection with the purported kidnaping he discovered "Rose" to have died prior to the McPherson disappearance; "Steve" was in jail in Texas and "Frank" was believed to be in Mexico.

Judge Hardy, according to Dewar, also had given him cards of introduction to two Imperial county judges and other instructions.

HARDY INTERVENES

It was at this point in the trial that Judge Hardy personally took up the interrogation of a witness for the first time at the impeachment trial. He cross-examined Dewar and then produced a memorandum which Dewar identified as having been turned over to Hardy following his investigation at the border. The memorandum was from a "Mary Wilson" and certified to the fact that she had heard the elusive "Rose," "Steve," and "Frank" talk of a plot to hold Mrs. McPherson for ransom. The three were identified as "white slavers, rum runners and dope peddlers, as well as Chinese smugglers."

Frank "Spike" W. Modie, another Los Angeles deputy Sheriff, who accompanied Dewar to the border but did not participate in any conversations between Judge Hardy and Dewar, was the next witness. After a few perfunctory questions by Assemblyman Woolwine, Modie was excused.

TESTIMONY READ

By stipulation, the testimony given by former Judge W. H. Thomas of Santa Ana before the investigating committee last February at Los Angeles was read into the record. Judge Thomas recently suffered a stroke of apoplexy, but Mr. Woolwine received a telegram from Perry Thomas, the judge's son, stating that a deposition can be taken tomorrow. When informed of this changed situation, the defense capitulated and agreed that the committee testimony could be introduced if the testimony given by Asa Keyes, former District Attorney of Los Angeles, could be read in the event the managers do not bring him to Sacramento.

Judge Thomas was employed to represent Angelus Temple in a suit brought by a branch church at Santa Ana, in 1925. Before the case came to trial Judge Thomas was called into Judge Hardy's chambers, where Judge Hardy told him that the woman felt the bills for the litigation were running too high and they couldn't afford it. Judge Hardy also said he did not favor the filing of demurrers as it simply advertised to the other side the course the defense decided to take.

Thomas testified that under those conditions he thought he had better get out of the case, which he did. Judge Hardy pulled from a pigeon hole in his desk the correspondence between the Temple and Judge Thomas, detached Judge Thomas's check and handed it to him, whereupon the Santa Ana man returned it, he testified.

BROADWAY • HILL • SEVENTH

UPHOLSTERED FURNITURE by BULLOCK'S

The "Wright"

A deep lounge Chair with a chaise longue feature! Quite modern in its complete elimination of all non-essential decoration. $125 in muslin. Modern Art, Sixth Floor. Upholstered Furniture by Bullock's is custom made to individual order. Models on Sixth and Seventh Floors.

[O]NE • O'CLOCK • SATURDAYS

[Vis]it the old world! and dine in a quaint outdoor patio at

GRANADA CAFE AND TEA ROOM

[Fa]mous American and Spanish Cuisine DINNERS $1—LUNCHEON 50c

672 S. Lafayette Park Place

[...]U. 1981. Private rooms for parties

HARDY CALLS FITTS AIDE

Attorney for Judge on Senate Impeachment Trial Sends Subpoena for Jordan

Wayne Jordan, assistant chief deputy District Attorney, yesterday was subpoenaed to appear at Sacramento before the Board of Managers conducting the impeachment proceedings against Superior Judge Hardy in the State Senate Friday and to produce in court a certified copy of an insanity complaint asserted to have been filed against Mrs. Lorraine Wiseman Sielaff in Utah in 1915.

The subpoena originally was served upon Dist.-Atty. Fitts but the District Attorney ordered Jordan to appear in his stead with the necessary records.

USED DURING HEARING

The certified copy of the insanity complaint was first produced by attorneys representing Mrs. Aimee Semple McPherson during her preliminary hearing, when she faced a charge of perjury arising out of testimony she gave to the grand jury in 1926 concerning her kidnaping.

According to the document, Mrs. Wiseman Sielaff was charged with being an insane person suffering from delusions on March 23, 1915, in Weber county, Utah. The complaint, it is asserted, was signed by Mrs. Verla Lee Kimball, her sister, and Mrs. Clara McDonald, her mother. On July 12, 1915, the certificate asserts, Mrs. Wiseman Sielaff was released to the custody of her mother at the request of Mrs. Kimball.

It is generally believed by attaches of the District Attorney's office that the defense has subpoenaed this document to be used to counteract any testimony Mrs. Wiseman Sielaff might give before the impeachment committee.

LETTERS MISSING

Earlier in the day considerable confusion arose over the asserted loss of numerous letters said to have been written by Judge Hardy to numerous principals in the McPherson case investigation. The absence of these letters was brought to light through a telegram from Walter J. Little, Assemblyman, and member of the Board of Managers in charge of the impeachment proceedings, to Dep. Dist.-Atty. Jordan requesting that a search be made for the documents.

According to Jordan, the original letters were turned over to a detective employed by the Board of Managers, after photostatic copies had been made. Little later telegraphed explaining that he has the photostatic copies but now wants the originals. Jordan asserted that he believes the prosecution has the originals but for some reason misplaced them.

TRAEGER TO TESTIFY

Sheriff Traeger will be one of the principal witnesses at the impeachment proceedings today. He will be asked to tell of an asserted conversation with Judge Hardy, in which he is declared to have asked permission for Deputy Sheriffs Frank Dewar and Frank Modie to search in Mexico for the shack in which Mrs. McPherson said she was held captive.

Roland Rich Woolley and Leonard Hamner, former attorneys for the evangelist, also were subpoenaed to appear before the Board of Managers today.

E. J. Dennison, deputy District Attorney now prosecuting the so-called Councilman Jacobson frame-up case, is scheduled to appear before the hearing tomorrow. Dennison was one of the prosecutors of Mrs. McPherson during her preliminary hearing and played a prominent part in directing the investigation.

LOVE PIRATE'S ROLE REFUTED

(Continued from First Page)

ceived by Mrs. McPherson asserted to have been written by Clark insisted he had been crushed by Mrs. Kennedy's refusal to marry him.

Accompanied by Kharvina Burbek, her secretary, Mrs. Kennedy left late this afternoon for Kelso for a horseback ride.

PLAINTIFF AMPLIFIES STORY OF PURSUIT

SEATTLE, April 9. (AP)—Mrs. Minnie Kennedy met Rev. H. H. Clark in a second-run theater last December, the Seattle minister asserted today in discussing his $50,000 breach of promise suit against the evangelist.

"I was sitting in there all alone when Mrs. Kennedy came in," Clark said. "After looking around she sat down right beside me. She began to lean over against me almost immediately and kept on doing it even after I had moved as far away as I could without actually leaving my seat.

VIRTUE TRIUMPHS

"Soon she spoke to me, saying something about the picture. I thought I'd set her right, so I told her I was a minister and a public speaker.

"She told me, 'I knew you were. I'm a minister, too.'

"I didn't suspect anything wrong and we chatted until I wanted to watch the picture again."

Later, he said, Mrs. Kennedy asked him to dinner. Subsequently the pair went to most of Seattle's downtown theaters, Clark said.

A check of the hotels given by Clark in his suit as the asserted rendezvous of the pair, revealed the name of "Mrs. Mary C. Klark," registered on some of the dates mentioned by Clark. Clark said that he knew Mrs. Kennedy only as Mrs. Klark. However, in two instances where the suit said "Mrs. Klark's" name appeared on the register Mrs. Kennedy had signed.

The discrepancies from the allegations in the suit were on January 6 and 26, when Mrs. Kennedy was registered at the Bergonia Hotel. The complaint asserts that the two met at that hotel on those dates, but that she registered as "Mrs. C. K. Klark."

LURED BY "MA"

"Mrs. Klark" was registered at the Waldorf Hotel December 19. It was on the following day the complaint asserts that the evangelist "lured him up into a meeting there."

Eight days later "Mrs. Klark" again appears on the register, the same day on which the complaint declares that the minister was "trapped" by a promise of marriage and of being furnished a Gospel ship and a Seattle tabernacle.

REBELS PLAN SONORA STAND

Escobar's Forces Moving Westward

Caraveo Reaches Juarez With Cavalry

Money Exchanges Indicate Flight Preparation

(Continued from First Page)

but the soldiers remained aboard to await orders. Personal property of Gen. Caraveo and one of his associates, Salvador Ateca, was moved to El Paso. Gen. Caraveo himself remained in Juarez.

MONEY EXCHANGED

Other rebel officers were seen exchanging their Mexican money for American, apparently to prepare for flight into the United States. Meanwhile, Gen. Caraveo said his immediate plans are contingent on developments.

Reports of the capture by the government soldiers of Chihuahua City came to Juarez through official rebel sources. The city was taken without resistance. Several railroad bridges between Juarez and Chihuahua City were burned by the insurgents in their northward retreat. Telegraph lines also were torn down. Telephone lines to Chihuahua City remained intact, but there was no communication with the city, apparently because the operators there had fled their posts.

Unification of the rebel forces in Sonora will make it necessary for Gen. Almazan's government army to pursue their advance over the difficult trails through the mountains. Gen. Escobar's command is made up of approximately 3000 men and they are well equipped.

PLANES DESCRIBE SKY DEAD LINES

NACO (Ariz.) April 9. (AP)—The silence which had cloaked the Federal garrison at Naco, Son., across the border from here, and the rebel encampment in the hills just out of rifle range, to the south since Saturday's battle was broken by the roar of airplane engines as a United States Army squadron of eighteen airplanes drew a deadline in the air between Douglas, to the east, and Nogales, Ariz., west of here.

No other sounds to indicate that opposing armies are within the area of a few square miles were heard.

The planes, dispatched from Fort Sam Houston, and Fort Crockett, Texas, to Arizona, flew in single file almost directly over the border for more than 100 miles, and then turned north to drop down at Tucson, Ariz.

ARMY COMMANDERED BY SONORA COMMANDER

NOGALES (Ariz.) April 9. (AP)—An order was issued in Nogales, Son., this morning by Gen. Francisco Borquez, rebel commander of troops of this section, and distributed throughout the city, that every inhabitant of the city must turn in to rebel authorities all arms and ammunition which they might have in their possession. The order states that severe punishment will be dealt out to those not complying with the ruling.

CALLES ESTABLISHES WESTERN HEADQUARTERS

MEXICO CITY, April 9. (AP)—Secretary of War Plutarco Elias Calles after breaking the rebels' strength in Central Mexico established headquarters today at Mazatlan, Sin., to supervise the Federal offensive on the west coast. He brought with him six troop and supply trains to support the already-victorious Federal forces.

The Federal northward advance continued methodically under direction of Gen. Lazaro Cardenas, whose field headquarters are at Culiacan, about 150 miles north of Mazatlan. The rebel army is considerably ahead, having halted at San Blas, near the the Sonora border. Federal officers believe that as their forces continue northward with the restoration of communications the insurgents will fall back into Sonora, which is the only remaining State that they control.

Word reached Chapultepec Castle late tonight that the army of Gen. Juan A. Almazan had reached and occupied Chihuahua City, having met with little or no resistance since the rebel defeat at La Reforma.

The government was informed that the insurgent armies of Gens. Escobar and Caraveo, after abandoning Chihuahua City, had proceeded north to Juarez and then headed southwestward for Sonora. There was a report that Gen. Caraveo was to break away from the main rebel body at Casas Grandes and take to the mountains of that region to carry on guerrilla warfare.

AVIATION MECHANIC KIDNAPED BY REBELS

JUAREZ (Mex.) April 9. (AP)—Al Coenen, 28 years of age, of El Paso, was kidnaped by Mexican rebels when they evacuated Juarez tonight.

Coenen, mechanic on Standard Air Lines, was coaxed aboard a rebel troop train and a guard placed over him until the train departed. His wife and two children live in El Paso.

STOLEN WAR TRUCK TAKEN ACROSS BORDER

NOGALES (Ariz.) April 9. (AP)—A large armored truck, seized about two years ago by the United States government when it crossed over into Arizona from Mexico, and had been stored in a local garage since that time, was stolen late tonight and dashed across the international line into Sonora, despite efforts of a custom officer and a policeman stationed at the border, to stop it.

The truck was seized during the Yaqui uprising about two years ago.

EVERY MORNING IN THE YEAR — Los Angeles Times — DAILY FOUNDED DEC. 4, 1881

The Times Building, First and Broadway. Phone METropolitan 0700.

90c per month DELIVERED BY CARRIER. Single Copies, Daily 5 Cents. Sundays, 10 Cents.

By mail to Postal Zones 1 to 4, including California, Arizona, Nevada, Utah. Yearly $12.60; Monthly, $1.05; in Zone 5, including Colorado, Idaho, Montana, New Mexico, Oregon, Washington. Yearly $16.00; Monthly, $1.50; in Zones 6, 7 and 8, balance of States, Canada and Mexico. Yearly, $18.00; Monthly, $1.50. POSTAGE PREPAID.

Entered as second-class matter Dec. 4, 1881, at the Postoffice at Los Angeles, Cal., under the Act of March 3, 1879.

WEDNESDAY MORNING, APRIL 10, 1929. VOL. XLVIII. NO. 128

TROOPS RUSH TO AID TOPETE

Naco Garrison Quiet as an Old Home Picnic With Attack Depending on Moves of Gen. Escobar

BY HARRY CARR
"Times" Staff Representative

NACO, April 9. (Exclusive)—Rebel soldiers to the number of 400 to 600 passed through Nogales today bound for the Naco front to reinforce Gen. Topete. According to the dispatches, they have two French 75 field pieces with them. Meanwhile Topete is recruiting in both Cananea and Agua Prieta.

The garrison at Naco has not as yet received reinforcements. Consul Chacon says that additional soldiers will not be brought in until needed, but that plenty are available. Meanwhile Naco is as quiet today as an old home picnic. The only sign of military activity is a company of engineer troops building new trenches farther out.

UP TO ESCOBAR

If, and when, Naco is attacked seems to depend on the plans of Gen. Escobar, from information available here. It is uncertain whether he intends to drive south and renew the attack on Chihuahua in view of the fact that Gen. Calles is detaching troops from his army to go to the west coast, or whether he intends coming on through Pulpito Pass to establish a base at Agua Prieta or Naco for a war in Sonora.

A United States squadron of eighteen planes maneuvered over Naco this morning as a reassurance that no more rebel air raids will be permitted to take place over American soil. Six were observation planes and twelve were attack planes.

TOPETE REASSURED

Gen. Topete has been assured by our army officers that they have no intention of going to the support of the Federal troops. It is recognized as inevitable that bullets will strike on the American side in the event of another fight. What the United States does not intend to tolerate are further incidents like the deliberate shooting of a negro trooper by a rebel patrol.

EXPECT ESCOBAR

One of Topete's aviators was in Agua Prieta tonight. He stated that Escobar is expected to come through Pulpito Pass tomorrow with the main body of his army. A base of operations is to be established at Agua Prieta. Naco is to be attacked at once in order to clear Sonora of Federals. Escobar expects to have about 6000 men. The aviator says that Escobar expects to make an adjustment with the American government whereby it will be possible for rebels to resume bombing Naco from the air. The tanks, he says, will be reinforced next time with artillery.

The tanks failed in the fight on Saturday for two reasons, he explained. Topete feared they would strike mines if he sent them in over the barbed-wire entanglements. Also they were too short to get over the ditches. When the attack is resumed the rebels will try to explode the Federal mines by artillery fire.

DAWES CHOSEN AS AMBASSADOR

(Continued from First Page)

of Europe and Mr. Dawes was serving on the liquidation commission.

WORKED FOR HOOVER

During the Hoover campaign for the Republican Presidential nomination, the then Vice-President stood against him. Mr. Dawes frequently was urged by his friends to throw his own hat into the ring, but he steadfastly declined to do so as long as his personal friend, Frank O. Lowden of Illinois, remained in the running.

There was never any political feeling between Hoover and Dawes and after his nomination Mr. Hoover called on Gen. Dawes at his Evanston (Ill.) home, where they had a two-hour talk. Afterward the general told newspaper men he would campaign for Mr. Hoover and flatly predicted his election.

DATA GATHERED BY BUDGET COMMISSION

SANTO DOMINGO (Dominican Republic) April 9. (AP)—Members of the Dawes commission, which came to Santo Domingo at the invitation of President Vasquez to establish a government budget, have been visiting different districts of the republic to obtain necessary data.

Gen. Dawes expressed himself as much pleased with the progress of the commission's work.

WOMAN HURT IN FALL

FAIRFAX (Cal.) April 9. (AP)—When a balcony broke away from the wall of her home here today, Mrs. Teresa Lane fell twenty feet to a cement sidewalk and was seriously injured. Mrs. Lane is the mother-in-law of Chief of Police Andrew Peri.

The Miramar Hotel Apartments
SANTA MONICA, CAL.

Fronting on the Pacific... California's Great... Hotels... Rooms and Hotel... Table d'Hote... Priced a la carte... Dinner, $1.50... Saturday evening...

MORGAN S. TYLER, MANAGER

YACHT FOR HIRE

Beautiful 60-ft. Yacht for ... or fishing parties, CATALINA, SANTA CRUZ, SAN DIEGO, SANTA BARBARA, reasonable... Tel. MULLANEY, L. B. ...

PEN HEADQUARTERS
FOUNTAIN PENS
Cleaned, Repaired, Adjusted, New Parts Supplied
Schwabacher-Fr[ey]
736 So. Broadway

Give People the Right Impression About Yourself . . . Own a Piano

So universally has the piano been accepted as a symbol of culture that when people encounter an apartment lacking a piano, the deficiency seems as glaring as the absence of good books or pictures. Let your home atmosphere reveal not only beauty, but broadness of cultural interest. No matter how attractive your apartment may look to you, a Haines Bros. grand piano will enrich it, will add a touch of luxury and a feeling of richness.

THE HAINES BROS.
BABY GRAND can be had for only $84.50 Down

Its rich tone and beautiful lines would have made this piano exceedingly popular even at a much higher price. Charmingly up-to-the-minute in spirit, the delicate carvings of the Haines Bros. eloquently express an atmosphere of refinement and breeding. The Haines Grand is particularly desirable for the small intimate apartment—$845. Other attractive Haines Bros. models in the Louis XV and Florentine styles. Only a 10% initial payment is sufficient to place a Haines Bros. Grand in your home at once—you have two years to pay the balance.

Wiley B. Allen Co.

POMONA 434 West Second St. — 720 S. BROADWAY — BEVERLY HILLS 450 N. Beverly Drive OX. 9715

The Miramar Hotel and Hotel Apartments
SANTA MONICA, CALIFORNIA
MORGAN R. TYLER, MANAGER

YACHT FOR HIRE

PEN HEADQUARTERS
FOUNTAIN PENS
Cleaned, Repaired, Adjusted and New Parts Supplied
Schwabacher-Frey
736 So. Broadway

...npression
...a Piano
...only beauty,
...s of cultural
...o matter how
...your apartment
... you, a Haines
...l piano will
... enrich it, will
... add a touch
... of luxury and
... a feeling of
... richness.

...BROS.
...84.50 Down
... desirable for
...timate apart-
... Other attrac-
...Bros. models in
... and Florentine
... 10% initial pay-
...ent to place a
... Grand in your
...—you have two
...the balance.

...CO.
...VERLY HILLS
...l. Beverly Drive
...OX. 9715

Said the Lady in Dubuque: "I have an idea, too! . . ."

In the season of our discontent Walker's Department Store launched a contest—offering prizes for the best ideas, of patrons, to improve this business.

Came hundreds, thousands, of kindly enthusiastic suggestions. Letters in the longhand of famous writers—letters with embossed crests—letters typed on legal and judiciary stationery—letters from everyone, even a newsboy who is studying voice and buys his sheet music here—letters from salespeople in other great stores and specialty shops of the community.

Letters from New York, Boston, New Orleans, San Francisco and Cuba—folks who visited Walker's during a previous stay here—each one beginning somewhat like the Lady in Dubuque—"I have an idea, too!"

* * *

Manufacturer's wife and the daughter of the gardener . . . the Princess of Millions and the Princess who wonders how she'll make her weekly salary stretch to meet necessities—the Queen of the Silver Screen and the Ambitious Extra . . .

. . . they rub elbows here, in the lanes of melody, the furniture section, millinery shop and ready-to-wear sections.

. . . and each is helping us make Walker's Department Store a better place, than ever before, to serve the community.

Copyright, 1929, WALKER'S DEPARTMENT STORE, Broadway at 5th St.

Here's one granddaughter who takes advice from elders

Schoolgirl learns simple health measure

WITH all the talk there is nowadays about the independence of the sub-deb generation, your reporter got a great kick out of hearing a grandmother describe how her granddaughter was following a good old tried and true method of improving her general health.

"My granddaughter, Margaret," says Mrs. Hall of 6231 Catherine Street, Philadelphia, "read about Nujol, was interested in it, so sent for a sample." It seems she has been taking a tablespoon of Nujol once a day since and expects to continue this treatment. Already she has found an improvement in her general health, her system functioning normally when other remedies had failed.

That's one of the best things about Nujol. It is just as harmless for young girls, or babies even, as it is for adults.

The Nujol contains no medicines or drugs. It can't possibly upset you because it works so easily and regularly, in a normal fashion.

Starting right

When it comes to health, we can afford to be guided by what older folks say. For years now, mothers and fathers and grandparents have known the benefits of Nujol. And the new crowd of girls and boys now growing up are finding that health is the most popular asset in the world today.

Nujol was perfected by the Nujol Laboratories, 2 Park Avenue, New York City. It can be bought anywhere for about the price of a ticket to a good movie. Get a bottle today and try it, won't you? In sealed packages.

Made by the makers of Mistol.

A Responsible Institution

BIG Business once was little business. Vision and ambition caused it to develop out of the "little" class.

A sound investment program is the real basis of success of a business, large or small.

Over a long period of years we have assisted many of Los Angeles' leaders through their expansion period.

Among our clients are many individuals and groups who acknowledge gratefully our assistance in helping them out of the "little" class.

We can aid you as we have them.

May we not tell you of this investment service?

Our Monthly Investment Bulletin Mailed Without Obligation if You Send Your Name and Home Address.

RALPH G. WOLFF COMPANY
INVESTMENT RGW SECURITIES
ROOSEVELT BUILDING
7TH STREET AT FLOWER
LOS ANGELES

DIRECTORS
RALPH G. WOLFF
LOUIS M. LISSNER
I. EISNER

DIRECTORS
HERBERT M. BARUCH
TOM MAY

TRinity-8816

OIL PLANS TOLD BY SECRETARY

Wilbur Reveals Project to Curb Production

Kettleman Field Companies Asked to Co-operate

Texas Concern's Operations Curtailed by Ruling

WASHINGTON, April 9. (AP)—Secretary Wilbur moved today to curb production on two government oil fields—one the Kettleman Hills field in the San Joaquin Valley of California, and the other in New Mexico where the Texas Company bored through sandy desert land to find petroleum.

In the case of the Kettleman Hills field the Secretary asked four companies operating in the area to arrange a co-operative program which will conserve the petroleum in the ground instead of bringing it into a congested market. The Secretary of the Interior has the power to ask companies operating on government land to co-operate as far as is considered reasonable in conserving natural resources.

The ruling affecting the newly discovered Southwest New Mexico field is the result of a hearing held before the Secretary recently concerning the operation of the Texas Company on what generally is termed a "group development." The company has drilled a number of wells over a wide area covered by a number of permits issued to individuals who in turn asked the Texas Company to perform the actual drilling work.

PRECEDENT TO BE SET

The decision in the Texas Company cases, which is expected to set a precedent under which other group operations will come, is that the company and qualified permitees are entitled to only five leases from permits on which discovery of oil and gas has been made. The Secretary also found that fifteen permits are in good standing either because the statutory time for drilling has not elapsed or that drilling operations already under way justify extension. The remaining fifty-eight permits were directed to be canceled.

Under the present policy, the Secretary said, leases will be granted only for one-fourth of the area included in each permit, which is the amount made mandatory under the leasing law. When it is determined to release the remaining areas the permitee in each case will be entitled to preference right to lease at such royalties and under such conditions as may be prescribed under the law and regulations.

ASTONISHING FIELD

Secretary Wilbur said that the Kettleman Hills field is an astonishing one and that it will "be a calamity to develop it now." The field at present has two wells on it six miles apart, both producing oil of a character which leads geologists to believe the entire area is highly productive. The petroleum which now is being produced is 80 per cent gasoline, probably the only petroleum of the kind in the world.

Meantime the Federal oil conservation board has written R. C. Holmes of the Petroleum Institute of America a letter which Secretary Wilbur said will answer the questions the institute has asked concerning the attitude of the board toward the institute's proposal to hold 1929 oil production to the 1928 level. Mr. Wilbur said he will not make the letter public as he feels Mr. Holmes should have that privilege.

The movement in Wyoming to test the Hoover conservation policy in the courts is regarded with interest at the Interior Department. Secretary Wilbur said that if the holders of permits want to have a study by the courts of the "habits of handlers of permits in the West" he has no objection.

"As a matter of fact," he said, "such a study would be welcomed by the Interior Department."

CLASS PRESENTS TEACHER BIKE

Woodland Woman Ardent Cyclist Despite Fact She's 71

WOODLAND (Cal.) April 9. (Exclusive)—Although Miss Minna Cross of this city is 71 years of age, members of her Sunday-school class, wishing to show their appreciation for her instruction, could think of no more appropriate gift than a bicycle.

Miss Cross is an ardent cycling fan and believes she has pedaled more than 52,000 miles since taking up the sport for her health's sake. It is an every-day occurrence to see her cycling vigorously through the streets of Woodland.

DRY PAPA EMBRACES WET SON

Senator Heflin Welcomes Offspring After Moist Voyage from Panama

WASHINGTON, April 9. (Exclusive)—J. Thomas Heflin, Jr., son of the fiery bone-dry United States Senator from Alabama, is sobering up tonight in the Washington home of his fond parent.

Twenty-four hours after his exuberant arrival in New York after a well-moistened journey from Panama on the liner Ancon, the young admirer of Al Smith was clasped to the bosom of his papa at the Union Station.

Evidently, somewhat embarrassed by the newspaper accounts of how the 28-year-old son of Senator Heflin had called out loudly for a sight of "Al" Smith on his arrival in New York and confided to ship news reporters that papa has a "bug" and is all wrong about "Al," the slightly built young man with a big voice, waited until everyone else had left the Washington train before stepping from the platform of the rear car.

Senator Heflin, resplendent in white tropical clothes, Panama hat and black bow tie, was waiting. He threw his arms around the youth and greeted him warmly. Then father and son, accompanied by J. L. Thornton, Helfin's private secretary, who had made the trip to New York to bring the youth back to the parental roof, started for the street.

Before they had taken a dozen steps, a camera flashlight boomed.

"Officers, arrest that man," bellowed Heflin, Jr., in a voice that drowned out the train announcers. As startled bystanders rushed up to find out what the shooting was about, a second camera flash gun exploded.

Heflin the younger bellowed again and started in pursuit of the cameramen. That ended the picture-taking and the Heflins started for the capital.

Coolidge Given Reform Medal

NORTHAMPTON (Mass.) April 9. (AP)—Calvin Coolidge today received the medal awarded to him last night by the National Committee on Prisons and Prison Labor in recognition of his services in bringing about constructive legislation for prison administration. The presentation was made by Congressman Frank H. Foss of Fitchburg on the steps of the Coolidge home.

In accepting the medal the former President spoke briefly on his interest in prison reform work.

CUBA PLANS STRONG WIRELESS STATION

HAVANA, April 9. (AP)—Cuba soon will be in direct wireless connection with Europe and South America by a powerful radio broadcasting and receiving station here. Dr. Sanches Aballi, Communications Secretary, said today that wireless engineers are completing plans for the station. It is to be situated at Tiscornia, across the bay from Havana, and will have sufficient power to send messages over all parts of Europe and South America. The station will be completed in time to broadcast speeches at the inauguration ceremonies of President Gerardo Machado, May 20.

FIRE IN AUTO CAMP TAKES INFANT'S LIFE

TUCSON (Ariz.) April 9. (AP)—A 19-month-old baby was burned to death and four cabins destroyed this afternoon when fire broke out in a local tourist camp. Mrs. C. Smalley, mother of the child, is in a hospital suffering from severe burns and cuts she received in an attempt to save the child. According to the owner of the tourist camp, Mrs. Smalley had left her baby in the cabin while she went to a near-by store for groceries.

ONCE STAGE HEADLINER SENTENCED TO PRISON

NEW YORK, April 9. (Exclusive) Billy Montgomery, a few years ago a vaudeville headliner as partner of Florence Moore, comedienne, in the team of Montgomery and Moore, took a guilty plea in court today. He was charged with stealing a $59 overcoat from a department store. Montgomery explained he had been reduced to poverty by drug addiction. He tearfully thanked the justice for sentencing him to a six-months drug cure.

STIMSON GIVEN I'M ALONE NOTE

Terms of Canadian Protest Held State Secret

Main Points Though, Known to General Public

Rum Runner's Crew Release Charges Dropped

WASHINGTON, April 9. (AP)—The Canadian government today formally presented representations to the State Department against the sinking by an American Coast Guard boat of the Canadian rum-runner I'm Alone in the Gulf of Mexico. The Canadian note was presented to Secretary Stimson by Vincent Massey, the Canadian Minister. The contents were not made public.

While this was taking place at the State Department Atty.-Gen. Mitchell announced at the Department of Justice that cases against the captain and crew of the I'm Alone, who have been detained in New Orleans since their capture, had been dropped because of lack of evidence. He explained that the government was unable to obtain evidence to supplement admissions of the captain regarding the activities of the rum ship.

HAS NO BEARING

"The dismissal of the criminal case against the crew," the Attorney-General added, "is not to be construed as in any way affecting the legal justification of the Coast Guard cutters for their actions in ordering the I'm Alone to submit to search and their pursuit and sinking of the schooner."

After leaving the State Department Mr. Massey declined to comment on the presentation beyond saying that the note had been delivered. It is understood that the Canadians are willing to publish the text if the American officials agree.

It also is understood that the Canadian protest was based on three points related to the antirum-smuggling treaty of 1924 between the United States and Great Britain and which is binding on Canada as one of the British dominions. These points were said to be:

That despite the contention of the Coast Guard that the pursuit of the I'm Alone was begun within the treaty limit of one hour's sailing from shore, the actual pursuit appeared to have begun beyond this limit, as contended by Capt. J. T. Randell of the I'm Alone.

OBJECTS TO SINKING

That under the treaty the right to hot pursuit of a vessel, although allowed by international law if begun within the three-mile limit, is not allowed under the terms of the agreement and that the treaty does not allow the attacking and sinking of a vessel to make effective the right of search and seizure allowed under the smuggling agreement. Whether the sinking of the vessel, with the accompanying possibility of loss of life and property, is justified in such cases is also said to have been raised in the note.

It is believed the Canadian government has abandoned the possibility of questioning the continuity of the pursuit of the I'm Alone on the ground that it was sunk by a vessel other than the one which began the chase, since it is believed to have been established that the original vessel, the Walcott, maintained constant touch with the I'm Alone from the time she was first hailed until sunk by the Dexter.

CREW OF I'M ALONE RELEASED FROM CUSTODY

NEW ORLEANS, April 9. (AP)—The skipper and crew of the rum-running Canadian schooner I'm Alone, sunk by a Coast Guard boat in the Gulf of Mexico, were released here today at the request of U. S. Dist.-Atty. Talbot.

Papers of dismissal of charges against Capt. Randall and his crew of seven were immediately signed by United States Commissioner Carter, the whole procedure requiring less than five minutes.

Although the District Attorney gave no reason for his motion, Atty.-Gen. Mitchell at Washington explained that the charges were dropped because the government was unable to obtain evidence to supplement the admissions of the captain that overt acts were committed inside the three-mile limit.

"This is merely disposal of the criminal side of the case with the civil issue affecting the right of search and seizure or any indemnities growing out of the I'm Alone being a matter for the government to settle," Talbot said.

"Thank the Lord, that's all over," commented Capt. Randall.

"I'll probably go back to the sea, but not as a rum runner," Randall told newspaper men.

A Test Every Man Past 40 Should Make

Medical authorities agree that 65 per cent of all men past middle age (many much younger) are afflicted with a disorder of the prostate gland, aches in feet, legs and back, frequent nightly risings, sciatic pains are some of the signs—and now a member of the American Association for the Advancement of Scence has written a remarkably interesting Free Book that tells of other symptoms and just what they mean. No longer should a man approaching or past the prime of life be content to regard these pains and conditions as inevitable signs of approaching age. Already more than 50,000 men have used the amazing method described in this book to restore their health and vigor—and to restore the prostate gland to its proper functioning. Arrange immediately for this book. Call in person if possible, otherwise mail your request to The Electro Thermal Company, Dept. B-143, 303 Van Nuys Bldg., Los Angeles—the concern that is distributing this book for the author—it will be sent to you absolutely free, without obligation. Simply send name and address. But don't delay, for the edition of this book is limited. —[Advertisement.

EX-GOVERNOR IN BOGUS-BILL NET

Catts Indicted on Charge of Aiding Counterfeiters

Ring Declared Set on Making Million in Fake Money

Former Executive Accused of Providing Press Funds

JACKSONVILLE (Fla.) April 9. (Exclusive)—Sidney J. Catts, Sr., former Governor of Florida and three times candidate for Governor, was today indicted by a Federal grand jury here, charged with having financed a counterfeiting ring in Florida whose goal was to put $1,000,000 of bogus money into circulation.

The former Governor, now a Baptist minister, was indicted on two indictments carrying seven counts of aiding and abetting in the making of counterfeit money. Julian Diaz, Tampa attorney, asserted head of the ring, was Catts's ardent supporter in the gubernatorial race a year ago.

At the outset of operation, the middle of last December, when Diaz is asserted to have started making the counterfeit $100 bills, Catts is asserted to have given him $5000 to purchase a printing press for which he was to receive $25,000 in bogus money. The government charges that Catts had an agreement with a teller in a New York bank who had agreed to dispose of all the counterfeit money as fast as it could be supplied from Diaz.

Two others, Maeto Mir and Armando Dominguez, were indicted on the same charge. Diaz's bond was set at $35,000 and the other three bonds were set at $17,500 each.

The counterfeit bills were asserted to have been made in Tampa and distributed in Miami and were said by government officials to have sold for about $40 per $1000 to those on "the inside."

THE MENTAL COMFORT

which accompanies the buying of

OUR $100 FULL PAID CERTIFICATES 6% PRINCIPAL INTEREST GUARANTEED

is justified because these certificates are invested in first trust deeds on homes in Southern California's finest residential sections—Beverly Hills, Hollywood, Santa Monica, Brentwood and Wilshire District.

Padway Bldg. & Loan Assn.

Under State Supervision

Barney Padway, Pres. Pres. Padway Mfg. Co. — J. W. Allison, Secretary — R. L. Hargreaves, Treas. Pres. 1st National Bank

Los Angeles, 2420 West 7th Street — Beverly Hills, 321 Beverly Drive,

Easy to Reach—No Parking Worries

HUNTINGTON PALISADES
"on Santa Monica Bay"

A Beautiful Residential Development Where Prices are Moderate

No expense has been spared to make Huntington Palisades the most beautiful residential property in Los Angeles. Nature endowed it with marvelous beauty and man has added the finest type of improvements to meet modern living needs.

In fact the ensemble is so perfect, the location so ideal, the environment so exclusive that your first impression must invariably be that Huntington Palisades homesites are high priced.

Quite the contrary. Prices here are based on the moderate cost of the land, the cost of the improvements and a nominal margin of profit—not on "how much will the traffic stand?"

That is why people from all over the country, seeking their ideal in Southern California, are taking the opportunity NOW to buy in Huntington Palisades. Your careful inspection of this property—a comparison of its value, will convince you that you should buy and BUY NOW!

TYPICAL VALUES

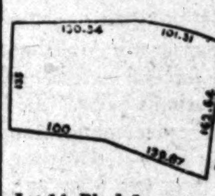

Picturesque contour and scenic site with ocean, canyon, mountain outlook. 135 feet Frontage.

Lot 14, Block 1. Over ¼ acre $15,000

Ocean view, tree covered corner, Lot 1, Block 6..... 204 feet total frontage on two streets.

Improvements in and paid for $13,500

Santa Monica Land & Water Co.
Developers of Santa Monica Bay Region for 33 Years
14800 Beverly Boulevard —:— *Telephone* Santa Monica 21454

Only eight minutes from the University of California and other important educational institutions.

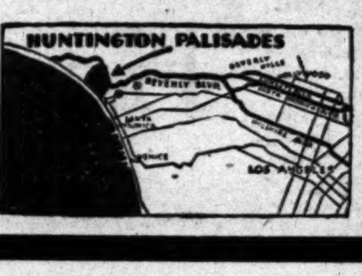

Ten degrees warmer in winter—10 degrees cooler in summer than downtown Los Angeles.

4-3

Those who know the finest—
Serve Lipton's Delicious Teas

There are many fine teas. But Lipton's is the finest of them all. Because from tea garden to teapot, Lipton's comes direct to you.

That's why, in delicate flavor and in freshness, Lipton Quality stands unmatched. Yet Lipton's costs no more.

LIPTON'S TEA

ASK FOR THE YELLOW PACKAGE

GUARANTEED BY Thomas Lipton TEA PLANTER, CEYLON

AUCTION TODAY WED. APRIL 10 10:30 A. M.

6-ROOM HOME AND FURNISHINGS BY PIECE
2440 CLOVERDALE AVE.
Just Off Adams

THE SPLENDID OFFERINGS IN HOME FURNISHINGS WILL ALL GO TO THE HIGHEST BIDDER. Everything MUST BE SOLD!

DIRECTIONS: By auto or cars, W. Adams Street to Cloverdale Ave. (1 blk. west of Redondo Blvd.) and north to property.

C. H. O'CONNOR & SON, Auctioneers
641 So. Western Av. FI. 2134

FAKE CURRENCY FOES PLOT WAR

Unity Urged in Drive Against Money Counterfeiting

At Least $1,000,000 Uttered Yearly, Says Leader

American Among Officers of World Conference

GENEVA, April 9. (AP)—Vilem Pospisil, governor of the National Bank of Czecho-Slovakia, today estimated that $1,000,000 in counterfeit currency is uttered annually, the estimate being made in the course of his opening address of the international conference on the suppression of counterfeiting.

Mr. Pospisil was elected president of the conference while the vice-presidents elected are Hugh R. Wilson, American Minister at Berne, and Johann Schober, president of the Vienna police. The five non-league states represented at the conference are the United States, Russia, Brazil, Ecuador and Turkey.

SPHERES EXTENDED

Referring to a draft convention before the delegates for foiling counterfeiters, President Pospisil said the public's difficulty in testing the genuineness of foreign currency and other considerations all encourage criminals to extend their sphere of action by creating organizations in a number of countries.

"The only way to meet this international combination of criminal forces is for all countries to use the same weapons by increasing the possibilities of administering punishment through closer international co-operation," he said.

The underlying idea of the draft convention is that co-operation should take the form of a unification of municipal law, so as to insure that criminals shall nowhere escape punishment; that repressive measures should everywhere be severe and that an effective police organization shall see to it that detective measures shall be both swift and well co-ordinated.

PENALTIES PROVIDED

In the draft convention "currency" means both metallic and paper money. Counterfeiting and the uttering of counterfeit currency in every shape and form are penalized.

Not only the forging and altering but also the uttering of counterfeit currency are to be punishable offenses, the word "uttering" being held to cover putting in circulation in any form, including the mere introduction, exportation or possession of counterfeit currency with a view to putting it in circulation, provided that the person introducing, exporting or in possession of such currency received or procured it knowingly and with the intention of putting it in circulation.

COUNTERFEITING DEFINED

The following acts also are to be held to constitute the offense of counterfeiting: The making of coins, even if their standard and weight are identical with or superior to that of the genuine coins; the diminution of the intrinsic value of genuine coins by altering their substance or weight; the alteration of coins, paper money or bank notes which are no longer currency, with a view to and the result of giving them the appearance of money which is current; any operation with a view to giving metal or paper currency or genuine bank notes the appearance of currency of a higher value or altering the marks or figures indicating the nominal value.

The draft convention stipulates that in every country investigations should be organized by a central police office which should always be in close contact with the central offices of other countries. Communications as to forgeries should be constant between countries. Offenses are recognized as extradition crimes. Any disputes arising from interpretation of the convention are to be settled by the World Court of Justice. The convention enters into force when five ratifications or accessions by members of the league or nonmembers of the league shall have been deposited.

UNITED STATES JOURNALS LOSE CASTE IN CANADA

VANCOUVER (B. C.) April 9. (AP) Statements that the economic life of Canada is being affected and the moral balance of young Canadians is being upset by a flood of United States magazines featuring immorality, violence, sensationalism and crime have been made at the fourth triennial conference of the National Council of Education.

S. E. Lang said that while many journals and magazines printed in the United States were achieving great good, others were not. He argued that Canada should build up her own literature based upon sound moral grounds, and in keeping with the ideals that were the heritage of her birthright and traditions.

Not alone is there a threatened tendency to lower the moral standards of the Dominion by allowing unrestricted importation of United States periodicals, he said, but the salesmanship of costly advertisements which make a large portion of the majority of these publications was providing unfair competition to Canadian producers and was slowly giving the republic commercial ascendency in the home markets of the Dominion.

Motion pictures shown at the meeting revealed that of a total of nearly 300 publications offered to the Vancouver public at a news stand only a small percentage was produced elsewhere than in the United States.

FATHER OF SIX TAKES LIFE

OAKLAND, April 9. (AP)—Cunuto Dalgadillo, 37 years of age, father of six children, committed suicide today by hanging himself with an automobile chain tied to a beam in the basement of his home.

To give that note of distinction—

Neckwear of Imported Silks

Foulards, crepes, and satins from the foremost European looms... beautiful fabrics that drape perfectly. Hand-tailored for long service. An almost endless variety of patterns... correct neat figure effects and polka dots, with self jacquard stripes and figures. Silk linings in contrasting colors. Truly a collection for the neckwear connoisseur.

$3.50

HARRIS & FRANK
ON HILL STREET—between 6th and 7th

SOCIETY BRAND CLOTHES

"Fresh yeast stimulates intestinal action," says England's Great Surgeon

SIR W. ARBUTHNOT LANE, *Bart., C. B.*

Four years ago Sir W. Arbuthnot Lane founded the now famous New Health Society, which is teaching millions how to lead healthier lives. He is a Baronet, Companion of the Bath and Chevalier of the Legion of Honor; Fellow, Royal College of Surgeons; President, Fellowship of Medicine; Consulting Surgeon Guy's Hospital and Hospital for Sick Children. He is the creator of modern methods of surgery copied throughout the world.

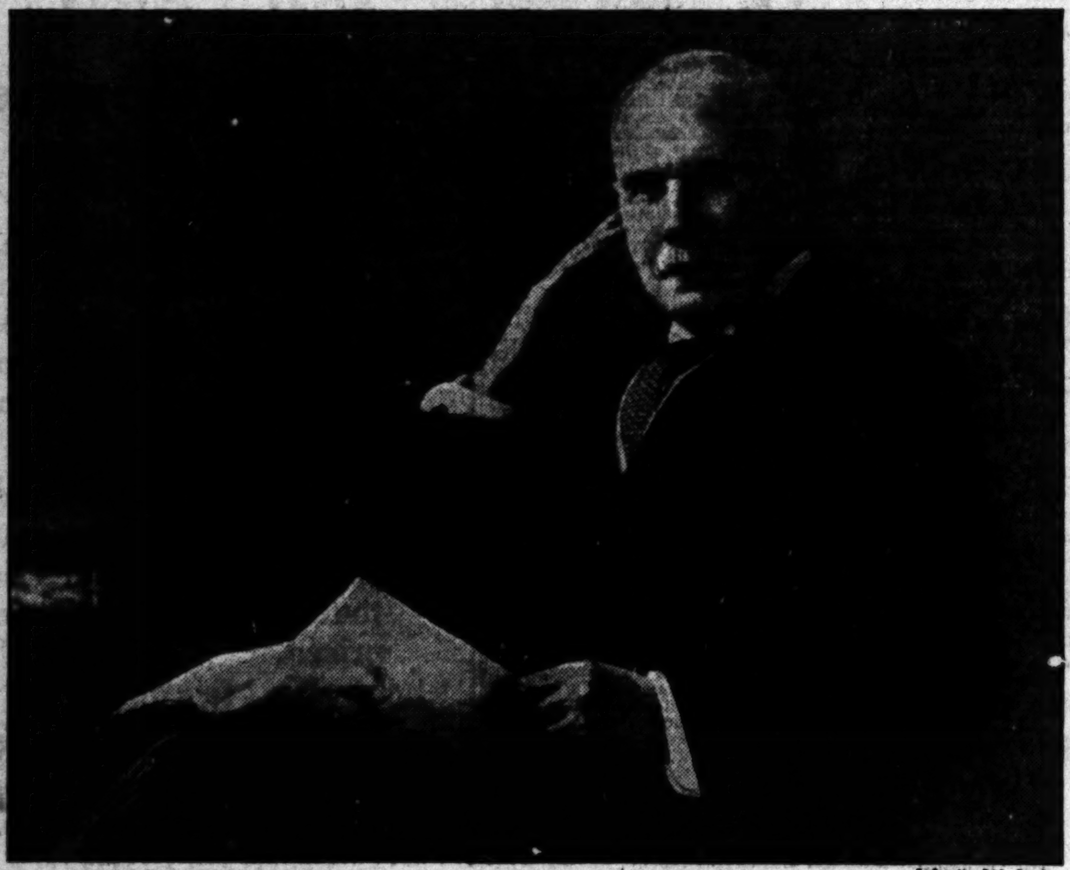

Lafayette, Ltd., London

"Constipation is the curse of civilization, the disease of diseases. A shortage of Vitamin B is responsible for and aggravates this complaint.

"Yeast is particularly rich in Vitamin B. It stimulates intestinal action and has a most important effect on constipation and its related digestive troubles and diseases. The diet of our community suffers from a shortage of Vitamin B, which deficiency is most readily made up by fresh yeast."

W. Arbuthnot Lane

THROAT, stomach, intestines form one continuous tube. Here 90% of ills begin, as poisons from a clogged colon quickly spread and attack your weakest spot. But here yeast works, keeping your digestive and intestinal tract clean, active, *healthy*. Start eating Fleischmann's Yeast today! For full benefit you must eat it regularly and over a sufficient period of time.

WHEN Sir William Arbuthnot Lane speaks the world listens!

Long famous as a brilliant surgeon, Sir Arbuthnot is today recognized as one of the greatest exponents of preventive medicine, health education and dietetic reform that England has ever known. He has devoted his life to the study of the intestinal tract.

In a recent interview Sir Arbuthnot made the characteristically forceful statement that constipation is "civilization's curse." In his opinion constipation can be overcome through the important corrective food—fresh yeast.

In this he reflects the view of enlightened medical opinion everywhere. In a recent survey covering every state in the United States, half the doctors reporting said they prescribed fresh yeast for constipation and the indigestion, skin disorders and other ills to which it leads.

Unlike dangerous cathartic drugs, which "scour out" only the lower intestine, fresh yeast keeps the entire digestive and intestinal tract naturally clean, active—healthy.

Fleischmann's Yeast is fresh—not dried or "killed." In every cake are millions of living, *active* yeast plants. As these pass through your intestines daily they combat poisons, purify the whole system. When constipation goes, digestion has a clear track ahead! Appetite picks up. Your skin clears. Your whole being awakens to new vigor and alertness!

Eat 3 cakes of Fleischmann's Yeast daily, one cake before each meal or between meals, plain or dissolved in water either cold or hot—not hotter than you can drink. At all grocers and many leading cafeterias, lunch counters and soda fountains. Buy 2 or 3 days' supply at a time and keep in any cool, dry place.

FLEISCHMANN'S YEAST *for* HEALTH

Copyright, 1929, The Fleischmann Company

A MARVELOUS FACE POWDER

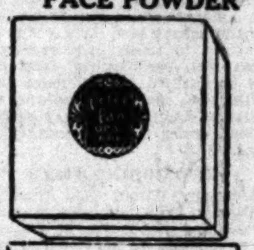

A Regular $2.25 Value at Just 49c

We guarantee this to be the best face powder you have ever used, regardless of the price, or money refunded.

PETER PAN OPAL HUE

Nationally Advertised in "THE VOGUE," "HARPER'S BAZAR," "THE SMART SET," ETC.

THIS COUPON IS WORTH $1.76

FEATURING The New Shade Sensation "GYPSY TAN"

Present this coupon and only 49c and we will give you a regular $2.00 box of marvelous guaranteed "PETER PAN" face powder and also FREE a ... made Powder Puff. Your choice in shades of Natural, Rachel, White or Gypsy Tan. This offer good TODAY and until Saturday night, April 13.

HOTEL ALEXANDRIA PHARMACY
5th and Spring Sts., Hotel Alexandria Bldg.
Mail Orders Promptly Filled. Add 6c

if YOU DREAM of a country mansion when "Chateau Yquem" is mentioned

THEN there is only one way to dispel the illusion. Take down the receiver of your 'phone, call the nearest steamship agent and book for France on the *Majestic, Olympic, Homeric, Belgenland, Minnewaska* or *Minnetonka*. ¶ On your first day there, choose for yourself a comfortable sidewalk seat in front of any of the delightful cafes. The water is pretty bad, so in your best French order from the benign waiter—a light wine. Probably it will be Chateau Yquem. ¶ But, don't let this little revelation upset you too much. After all, there you are in the world's gayest city and there's much to see and much to learn and ever so much to enjoy. ¶ At least the ocean voyage on any White Star, Red Star or Atlantic Transport Liner will compensate for the disillusionment. They are the last word in ocean-going comfort.

De Luxe First Class: *Majestic* World's Largest Ship; *Olympic*, *Homeric*, *Belgenland*, *Minnewaska*, *Minnetonka*. From $195, according to ship, port and accommodations.

Luxurious Cabin Class: *Adriatic* World's Largest Cabin Liner; *Baltic*, *Cedric*, *Albertic*, *Lapland*, *Pennland*, *Arabic*. From $145, according to ship, port and accommodations.

Tourist Third Cabin: *Minnekahda*, *Minnesota*. Devoted exclusively to Tourist Third Cabin. No class distinctions. Rates $107.50 one way, $193.50 round trip.

Specially reserved Tourist Third Cabin accommodations on other steamers, one way $102.50 (up)—round trip $184.50 (up). Also excellent Second Class from $147.50. Sailings to all principal European ports.

WHITE STAR LINE
RED STAR LINE · ATLANTIC TRANSPORT LINE
INTERNATIONAL MERCANTILE MARINE COMPANY

Roosevelt Bldg., 718 W. 7th St., Los Angeles, or any authorized steamship agent.

HAL SMITH INCORPORATED
Furniture of Distinction

Early Californian Art Moderne

One of the Most Interesting Furniture Stores in Los Angeles

Specialists in Custom-Built Sleeping Equipment

—an unusual store, you'll say, indeed, when you have made it a visit—wherein there is to be found furniture of distinctive design, in charming types peculiarly appropriate to California homes, in both historical reproductions, and in the "vogue of tomorrow." The one, true to early California period—the other, modern, bright and colorful, to your particular taste and order. A store, too, of high quality standards—and attractive values.

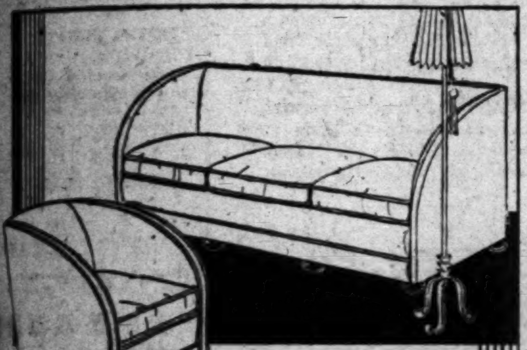

The modern Davenport and Chair pictured above—an example of outstanding worth; all hardwood — 50 hand-tied springs over web base, with long staple cotton topping—loose reversible cushions; covered in Sel Satin; Davenport $97.50—Chair $59.50—(in green or gold moiré damask, Davenport $124—Chair $73.50.)

Famous Love Bird Lamps (top) boudoir base, tightly stretched silk shades with Love Bird silver tracery design—two colors, yellow or parchment green; large table size, $17.75—small boudoir size, $4.95—complete with shades.

Water Bottle Lamps (center) boudoir size, with pleated shade—14 inches over all—complete, $3.95.

A smart little lamp (bottom) of old time inspiration from long-ago's oil lamps—all metal—English brass, or bronze finish, as desired, $5.50.

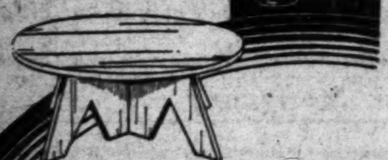

Coffee Table—shown above—30 inch top, 18 inch diameter—all gum construction; in the natural wood; and the price only $6.75.

Pier Bookcase, shown at left—with rounded top, in walnut finish; all hardwood; takes but little space, yet has generous shelf room; price $19.75.

Book Trough Table, shown at left; all hardwood; universally popular; in the natural wood, $1.95—in black and Chinese red, $3.95.

These few items give just a hint of the great variety of appealing pieces presented in our large stock.

Notice our extensive ten-window display as you pass!

We invite your visit—come just to look—no obligation entailed!

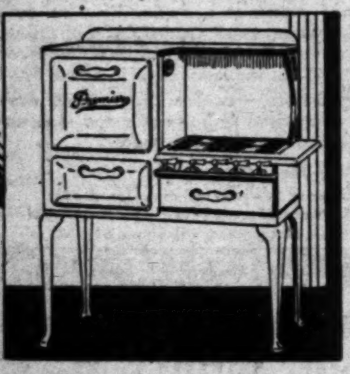

Our Gas Range and Electric Refrigerator Dept. also Invites You!

Pictured above—one of the new, modernized, fine Premier Gas Ranges—a "get-acquainted" value that is an outstanding feature—ALL WHITE; oven two inches higher than usual; Toncan rust-resisting oven linings; giant burners—and grates of improved type to prevent tipping of cooking vessels; delivered and connected, $45.

HAL SMITH INC
Cor. VERMONT Ave. and BEVERLY Blvd.

University to Act on Liquor Story

CHARLOTTESVILLE (Va.) April 9. (AP)—Dean J. L. Newcome of the University of Virginia said today that university authorities would give immediate consideraton to the reported action of the Delta Tau Delta Fraternity seeking removal of its Virginia chapter for asserted violations of by-laws and university rules in regard to drinking. A statement will be issued, he said, when action is determined.

Frank S. Hemmick, traveling secretary of the national fraternity, recently visited the local chapter and reported that liquor was used in the chapter house. He has written alumni of the Virginia chapter announcing the institution of proceedings by the arch chapter looking to the withdrawal of the local chapter.

OFFICER PROUD WHEN HE OVERTAKES DE PALMA

CHICAGO, April 9. (Exclusive)—"You were doing seventy-two miles an hour. Believe me, you'll pay plenty for it," stormed Deputy Sheriff William Klarkoswki of Lake county to the driver of a foreign roadster which he overtook after a five-mile chase along the Green Bay Road today.

"I've done better than seventy-two in my time and been paid to do it," grinned the driver, who was accompanied by a young woman.

"Say, who do you think you are—Maj. Seagrave?" snorted the deputy, reaching for his pencil and ticket pad.

"Nope, I'm Ralph De Palma," announced the driver, producing papers to establish his identity. The deputy allowed De Palma and his unidentified girl companion to proceed to his declared destination—Milwaukee.

"It is not every copper that can say he won a race from Ralph De Palma," the deputy explained afterward. "I figured a man who's been racing as long as he has would not meet an accident on the road, so I let him go."

WOMAN ENDS LIFE FEARING INSANITY

MIAMI (Fla.) April 9. (AP)—Fear of insanity drove Miss Clara Ella Lang, 45 years of age, of Douglas Manor, Long Island, to dive from the deck of the Clyde liner Shawnee and end her life at sea Monday night, authorities here reported today.

Foch Son-in-Law Expires at Paris

PARIS, April 9. (AP)—Death today for the second time visited the Foch family. Col. Alex Fournier, son-in-law of the late marshal, died after a heart attack similar to that which ended his father-in-law's life.

Because of his illness, Col. Fournier had been unable to be at the marshal's bedside or to attend the funeral.

PHOENIX POLICE HEAD QUITS JOB SUDDENLY

PHOENIX, April 9. (AP)—Police Chief Matlock today informed City Manager Lefebvre that he had accepted a position in Denver as special United States prohibition inspector and expected to leave for Colorado tonight.

CONSOLIDATE YOUR SAVINGS
While Speculators Worry

Consolidated investors, smile. No market drops disturb the holders of our 6% Full Paid Investment Certificates. 6% interest, paid regularly every month, or twice yearly if you prefer—absolute safety—and Tax Exemption. You can enjoy these points. Place your funds with—

Consolidated Building and Loan Association
FOURTH FLOOR OVIATT BLDG.
617 So. OLIVE ST.
LOS ANGELES

WHEN A MAN DRIVES HIS CAR

You want style in your car; in the lines, in the color scheme. But you can't wear your car when you're getting business or making friends

You must have style yourself: you must look well-dressed and prosperous—if you intend to impress people. Cars are hard on clothes of course—but good clothes are such an important factor in success that car or no car, an ambitious man must make a good appearance

HART SCHAFFNER & MARX

MOTOR TWISTS and GORDIAN WORSTEDS
RESIST WEAR AND GIVE YOU STYLE

Gordian Worsted suits

Named after the famous Gordian knot of legend that was so strong no one could undo it. They have unusual character and style; they're in the newest colors; Dickens blue, Malacca, Scots Greys and Moorit brown

Motor Twist suits

They're scientifically woven of 4-ply worsted threads. They tailor beautifully and give unlimited wear. They come in Heather brush mixture, in Scots Greys, Dickens blue, Malacca and in models for every figure

Copyright 1929 Hart Schaffner & Marx

SILVERWOODS

Sixth and Broadway

The Times Free Information and Resort Bureaus

MAIN OFFICE—CORNER FIRST AND BROADWAY

are for the accommodation and benefit of persons seeking interesting routes of travel, desirable hotels of rest, recreation and recuperation at seashore, mountain or desert hotels and resorts. Particulars are furnished by competent attendants and by correspondence to the general public regarding rates and attractions of railroad and steamship lines, motor stage lines, travel by air, hotels and pleasure and health hotels and resorts. Descriptive circulars and transportation literature are kept on hand for inspection and distribution. This service is absolutely free.

"Direct-U"

Have you had difficulty in finding some particular advertised product? Have you had to hunt from store to store to find something you had seen advertised? The Times has established a new department called "Direct-U," which has selected data about thousands upon thousands of trade-named (advertised) products and stands ready to tell you just where you can find the thing you want. The Times is glad to help its readers and advertisers through this new service—so make free use of it—there is no charge, of course. All you need do is phone the Los Angeles Times—MEtropolitan 0700—and ask for "Direct-U" Department.

Resorts

LAKE NORCONIAN CLUB
Norco—Riverside County, California
World Recreation Rendezvous De Luxe
COLLEGIATE NIGHT
EVERY FRIDAY FROM 8 TILL MIDNIGHT
—One Dollar Per Couple—
Dance on the superb floor of the wonderful Casino on Lake Norconian—speedy motor boats row boats . . . Enjoy an unforgettable evening at the world's most spectacular Recreational Resort

DEATH VALLEY
FURNACE CREEK INN
DEATH VALLEY VIEW HOTEL Close May 1st.
APRIL IDEAL MONTH TO VISIT THIS SCENIC WONDER
For information write or phone Death Valley Hotel Co. 1014 Central Bldg., Los Angeles, Calif. TUcker 3364.

NORTH SHORE TAVERN (American Plan)
LAKE ARROWHEAD
A 3½ Hours' Drive
Your Own Car or Motor Transit Busses 8 a.m. Daily

DESERT FLOWERS IN BLOOM
STOVE PIPE WELLS HOTEL DEATH VALLEY
IDEAL WEATHER
Personally Conducted 4 Day All Inclusive Motor Tours
Tickets—Reservations—749 So. Hill

WRIGHTWOOD
Back of Old Baldy—El. 6000 ft. In the Sierra Madre Mountains
Early Spring is calling you to this matchless mountain valley. Wonderful and safe roads, modern hotel, and housekeeping cottages. Store and Restaurant—Dancing in the Clubhouse. Phone VAndike 3038 or HEmstead 0302 for reservations. 117 W. 9th St., 6278 Hollywood Blvd.

MOUNT WILSON
THE MOUNT WILSON HOTEL AND BUNGALOWS, but 21½ miles from Los Angeles, is open all year 'round. Lodging $2.00 and up. See 78 towns by their lights. World's largest Observatory open daily. Free Illustrated Astronomical Lectures, Friday nights, and chance to look through telescope. Wide toll road open to all automobiles. Daily stage leaves L. A. and Pasadena. See Times and all other Information Bureaus or phone Sterling 9934F2. A. C. CHILDS, Mgr.

For Boys CAMPS For Girls

FOR BOYS CARMEL VALLEY (7 miles from Carmel) A horse for every boy. All summer sports.
DOUGLAS CAMPS
Season July 5 to Aug. 30
FOR GIRLS PEBBLE BEACH (On the 17 mile drive in Del Monte Forest.) Fifth Season. All summer sports.
See 'Times,' Foster Bureaus or Grace Parsons Douglas, Pebble Beach, Cal.

SOUTHERN CALIF. MILITARY ACADEMY
LONG BEACH. Offers a DELIGHTFUL SUMMER OUTING FOR BOYS 6 to 15 years. Best of quarters, food and care; sham battles, hikes, over-night camping trips to mountains; land and water sports—plenty of fun for all. School work if desired. Model airplane building in the skyd department. Major W. J. Watkins, Headmaster. Catalogue on request. Cherry Ave. at 21st St. P.O. Box 337. Phone 334162.

Gold Hollow—a summer camp for high school and college age girls. Nevada County, California. Developed by Mills College as a demonstration of the best practices in the Organized Camp for Girls. July 1st to August 10th. For bulletin address Miss Rosalind Cassidy, Mills College, California.

For further information regarding Camps, phone or write Times Information Bureau, MEtropolitan 0700.

HOTELS AND APARTMENTS

Los Angeles Hotels and Apartments

Hotel Stowell
Los Angeles
416 SOUTH SPRING
Between 4th and 5th Sts.—TRinity 3011
(12 Stories Fireproof)
In the Heart of the City, near all Theaters and the shopping district.
275 rooms, 275 baths. Circulating Ice Water
14 story Hill Garage right across the Street
RATES: 100 Rooms—for one, $1.50—for two, $2.50
50 Rooms—for one, $2.00—for two, $3.00
50 Rooms—for one, $2.50—for two, $4.00
75 Rooms—for one, $3.00—for two, $5.00
Chas. B. Hervey, President
J. Manning Morton, Vice-Pres. and Manager

New Hotel Rosslyn and Annex
Fifth and Main Streets
Under Personal Management of HART BROS., Owners.
Well appointed dining room serves the best the market affords at popular prices.
RATES
Rooms without bath ....$1.50 up
Rooms with private toilet ....$2.00 up
Rooms with private bath ....$2.50 up
$1.00 for each extra person in room.
Private Auto Entrance to Hotel Lobby

Arizona Hotels

ARIZONA BILTMORE HOTEL, AND COTTAGES
LOCATED IN ITS DESERT PARK OF 600 ACRES, 5 MILES FROM PHOENIX
Operated on the American Plan, With a Cuisine of Distinctive Excellence
Standard 18-Hole Golf Links, Immediately in Front of the Hotel
All Outdoor Sports
DIRECT N. Y. Stock Exchange Wire to Logan & Bryan's Office in Lobby
For Booklet and Information Address
Now Open CHARLES B. HERVEY, Resident Manager

San Francisco Hotels

HOTEL MARYLAND
490 GEARY
CORNER OF TAYLOR
SAN FRANCISCO
A-B-C-D CARS TO DOOR
MODERN ROOMS AND BEAUTIFUL LOBBY
CENTER OF SHOPPING AND THEATRE DISTRICTS
RATES
WITH BATH Single $2.00-$2.50 Double $2.50-$3.00
WITHOUT BATH Single $1.50 Double $2.00
WEEKLY RATES ON REQUEST

Hollywood Hotels

HOLLYWOOD PLAZA HOTEL
VINE AT HOLLYWOOD BLVD.

The Doorway to Hospitality
Pig'n Whistle Dining Service

STIMSON BALKS ON GANN RULING

Declares Diplomats Must Make Own Decision

Informs Curtis Matter Not in His Jurisdiction

Believes Difficulty Will Work Itself Out

(Continued from First Page)

mitted the request for a ruling on the question to the State Department, had no comment to make.

Vice-President Curtis likewise declined to discuss Mr. Stimson's decision. Ambassador Davila of Chile, who is giving a dinner to the Chilean Minister of Finance Thursday night, to which the Vice-President and Mrs. Gann are invited, also would say nothing.

It was the opinion of a number in the Diplomatic group, that in view of Mr. Stimson's action, the Diplomatic Corps will decide to accord Mrs. Gann every recognition extended to the Vice-President. No one, however, would speak for publication, and as a result interest immediately was directed toward tomorrow's meeting and also the dinner of the Chilean Ambassador.

VISITS WHITE HOUSE

Secretary Stimson, who was confronted with the problem a week ago, announced his decision to the press late today after a call at the White House. In his reply to Sir Esme Howard, the Secretary said that such a decision "rests wholly within the discretion of the members of that corps themselves."

"I should be glad, therefore," the letter continued, "if you would kindly convey to your colleagues in reply to their memorandum that any course which they take in reference to such matters will meet with no objection on the part of the State Department, and that any courtesy which they may choose to show the Vice-President and to Mrs. Gann will be most agreeable to me."

In a letter to the Vice-President, Mr. Stimson discussed more fully the problem raised by the Kellogg ruling and made it clear that hereafter the State Department would decline to determine questions of precedence among American officials and "general social precedence in Washington."

OUTSIDE OF DOMAIN

Mr. Stimson said he thought Mr. Kellogg's ruling "correctly states the custom which has prevailed during recent years." He took the position, however, that such matters were outside the domain of the State Department.

The memorandum from the Diplomatic Corps stated that "there are heads of missions who hope to have the honor of entertaining the Vice-President and his sister, Mrs. Gann, in the near future.

"Being most anxious," it added, "to avoid any possible discourtesy to the Vice-President of the United States, and in order that the precedence accorded to Mrs. Gann on such occasions may be definitely established by a ruling of the competent authorities of the United States government, the dean of the Diplomatic Corps and the heads of missions have the honor to request the Secretary of State to be good enough to inform them whether what they understand to have been the previous ruling of the State Department is still upheld, and what course it is desired that they should follow in this matter."

Mr. Curtis, usually reticent in public life, tonight kept the silence he has maintained since he made public his protest to Mr. Stimson against the ruling of former Secretary Kellogg. Friends have no doubt, however, that the Vice-President will be guided in his future participation in social events by the attitude to be shown toward his sister and hostess.

CURTIS INSISTENT

The Vice-President is firm in his determination that his sister share equal recognition with himself.

Mr. Kellogg announced his ruling the day before he left office. It aroused the Vice-President who took the position that he had not asked the State Department or Mr. Kellogg for a judgment as to where his sister should be seated at official dinners. Mr. Kellogg had retired from office before he could protest but the Vice-President later went to Mr. Stimson on finding that the Kellogg ruling was being followed by Washington matrons.

At its meeting last night, the Diplomatic Corps refused to adopt a plan submitted to them by Sir Esme Howard at the request of several diplomats voluntarily according to Mrs. Gann the same social status as the Vice-President. The majority on a vote of the corps was found to be opposed to the proposal on the ground that the diplomats could not over-rule Secretary Kellogg or give precedence to Mrs. Gann above that laid down by the State Department.

Secretary Stimson's decision was a blow to social Washington which has always looked to the State Department for rulings as to how guests should be seated at table. This voluntary service of the department has grown up over a period of years and society matrons are in a quandary as to where they will obtain their rulings in the future.

PAUNCEFOTE CASE RECALLED BY DISPUTE

[Copyright, 1929, by New York Times]

LONDON, April 9. (Exclusive)—The controversy in Washington over the social status of Mrs. Edward E. Gann, sister of Vice-President Curtis, at diplomatic dinners, recalls the story of the settlement of the precedence question in Washington between a Vice-President himself and the first British Ambassador to the United States thirty-five years ago. The solution of that problem was provided by a woman, Miss Mabel Thorp Boardman, now head of the American Red Cross.

It was in 1893 during the Cleveland administration in which England and the United States simultaneously raised their diplomatic envoys to each other from ministerial to ambassadorial ranks. The first British Ambassador to Washington was Lord Pauncefote. With his diplomatic promotion Pauncefote claimed precedence over the American Vice-President, which he had not had as minister. His claim was based on the fact that as Ambassador he represented the person of his sovereign, while as minister he had only represented his government.

WOMAN ENDS DISPUTE

The British Foreign Office took Pauncefote's view on the matter and backed him up. On the other hand, the Vice-President would not yield and had the approval of Washington society; the inner social circles at least. Pauncefote declined to attend any dinners where the Vice-President also was a guest and there was a social truce in which Washington hostesses made out dinner-party lists in such a way as to avoid difficulties.

Then Miss Boardman, who was a good friend of Pauncefote, undertook to convince him of his error.

"Lord Pauncefote," she asked the Ambassador one day, "suppose the American Ambassador to London and the Prince of Wales were guests at the same dinner, which should have the precedence?"

"Why, the Prince of Wales, of course," replied Pauncefote, "because he is the heir to our throne."

VICE-PRESIDENT HEIR

"Exactly," exclaimed Miss Boardman. "That is just what I thought, but here in the United States the Vice-President is the potential heir to our Presidency. He is the only heir apparent we have, so why should not he have the precedence over you for the same reason the Prince of Wales has over the American Ambassador to England?"

Miss Boardman's argument appealed to Lord Pauncefote as entirely reasonable. He communicated it to his Foreign Office, which instructed him to yield thereafter to the Vice-President, so the difficulty was over before the end of the dinner season.

BRIDGE PARTNERS TRUMP HEARTS

Both Win When Cupid Steps In and Helps Them Add up Their Scores

SAN FRANCISCO, April 9. (Exclusive)—James Gillett, Jr., son of the former Governor of California, and Miss Josephine Allen, a former University of Tennessee student, were bridge partners at a party a few months ago and got along so well that today they filed an application for a marriage license and announced their intention of marrying Saturday.

"Good bridge partners are few and far between," Miss Allen said. "Besides, when you fall in love with the ideal one, it's time to think of making it permanent."

KING COCKS EYE AT FRAULEINS

Boris Pays Friendly Call on Von Hindenburg

German Princesses Do Not Warm His Heart

Failure of Italian Match Hits Bachelor Hard

[Copyright, 1929, by the Chicago Tribune]

BERLIN, April 9. (Exclusive)—President Von Hindenburg of Germany and King Boris of Bulgaria conferred in the German White House today. The King's reception was to have been a formal affair, but the President's recent illness compelled him to remain in his room and turn the conference with King Boris into a formal friendly call of a neighbor.

President Von Hindenburg quizzed King Boris regarding his "hunt" for a wife reported by the press.

CONCORDAT PROVES BLOW

King Boris acknowledged the impeachment saying, "my people insist on having a queen, but it is hard to find one. That concordat between Pope Pius XI and the Italian government came at the wrong moment for my romance. After they made peace I cannot expect Premier Mussolini to bring pressure on the Pope to smooth over the difficulties. That door is completely closed now."

Europe's bachelor king makes no secret to his friends of the fact that he and Princess Giovanni, daughter of King Victor Emanuel of Italy, hit it off superbly together and that Pope Pius's refusal to grant a dispensation was a hard blow to him as the Princess was his choice.

President Von Hindenburg, as the patriarchal father of his country, hinted to King Boris that there are many marriageable princesses in Germany, but King Boris politely evaded the thrust. Though he has repeatedly been in Germany he has not yet met a German princess who warmed his heart. This despite the fact that his sister, Princess Alberta of Wuertemberg, is zealously seeking a suitable bride for the King.

PRINCESS ZEALOUS

There is only one zealous candidate for the job as queen of Bulgaria. Princess Kyra, second daughter of Grand Duke Cyril, who will be 20 years of age this month, was born in Paris and is a lively, charming girl whom King Boris rather fancies, but her close relatives are too much for him. So far he cannot bear the idea of becoming a closer relative to Queen Marie of Rumania. He also fears a union with the daughter of a Romanoff pretender to the throne of Russia as it might involve Bulgaria in the intrigues of the Romanoff family.

Princess Alberta is not discouraged. She remains hot on the job as royal matchmaker. She is looking over Princess Feodora of Denmark, niece of King Haakon VII of Norway and King Christian X of Denmark.

Snow and Wind Lash Mountains and Bring Peril

DURANGO (Colo.) April 9. (AP)—High winds and a driving snow today lashed the thinly settled mountaineous area of Southwestern Colorado, where the most bitter winter in years has caused weeks of isolation and hardships.

One of the worst blizzards of the season laid siege to the San Juan basin country, impeding railroad lines and highways and bringing new dangers of imminent snowslides which have taken a toll of a dozen lives this winter along the Continental Divide.

SALT LAKE CITY, April 9. (AP)—Winter held a snowy grip on this State today after a twelve-hour snowstorm had laid down a blanket varying from a bare covering to eighteen inches in depth. Heavy loss in live stock was feared.

Redwood City Votes Manager

REDWOOD CITY, April 9. (AP)—By a margin of 1402 to 168, citizens of Redwood City voted today to adopt the city manager plan of government.

A $55,000 bond issue to purchase thirty acres of water-front property on San Francisco Bay carried 1106 to 465.

IOWA SENATE VOTES STATE HIGHWAY BILL

DES MOINES (Iowa) April 9. (AP) The Iowa Senate today passed Gov. Hammil's road bill. The measure, in the form of a House resolution, would write into the State constitution a six-year primary road expansion program and a bonding plan of not to exceed $1,000,000 to pay for it.

Porter Admits Faking Bomb for Roosevelt

NEW YORK, April 9. (AP)—Postal inspectors announced tonight that Thomas J. Callegy, porter of the New York General Postoffice, had confessed that he constructed the "scare" bomb found in the post office addressed to Gov. Franklin D. Roosevelt "to win promotion by discovering it before it was delivered."

Callegy, according to the inspectors who arrested him at his home in Hoboken, N. J., said he had read of a case in Chicago where a porter had found a bomb and had been promoted because he had reported it before it had caused any damage.

Resorts

PLAN NOW TO VISIT THE Redwood Empire of HUMBOLDT

Send for illustrated booklets which will aid you to map out an ideal Vacation.
Humboldt County Board of Trade
Eureka, California

Routes of Travel

AIR TRAVEL FOR ALL
San Diego only $9.75
A great forward step in passenger flying! More schedules, faster time, lower fares.
Big tri-motored monoplanes with extra power, extra speed and safety.
First service, to San Diego, 2 to 4 schedules every day. Special round trip, $15, (Tues. Wed. Thur. Fri.).
DOWNTOWN TERMINAL
6th and Los Angeles Sts.
Tel. TRinity 6501
City Office, 330 W. 5th St.
Hollywood, 1600 Cahuenga Ave.
Airport, Grand Central Air Terminal, Glendale
PICKWICK AIRWAYS

Steamships

$13 Including Meals and Berth on YALE and HARVARD To SAN FRANCISCO
$20 ROUND TRIP 7-day return limit
Sailings to SAN FRANCISCO—Tues., Thurs., Fri. and Sun. from L. A. Harbor at 4 p.m.
$3.50 Meal Included to SAN DIEGO
$6 round trip—21-day return limit
Sailings to SAN DIEGO—Wed., Thurs., Sat. and Sun. from L. A. Harbor at 3 p.m.
Boat train leaves P.E. Depot one hour before each sailing
LASSCO
LOS ANGELES STEAMSHIP CO.
730 So. Broadway — Tel. VAndike 2421
505 So. Spring St. — Tel. VAndike 2421
6733 Hollywood Blvd. — GLadstone 5505

New Catalina Island Casino...

Two Million Dollar Palace of Pleasure to be opened May 29

DANCE FREE, on and after May 29, in the magnificent ballroom of the new Casino! On a dancing floor of 35,000 square feet, 2,000 couples can dance at the same time. Music by El Patio-Catalina orchestra, directed by Morris Menge.

The Casino also contains a mammoth motion picture theatre, equipped for sound pictures, with a seating capacity of 2,500 people.

Come to Catalina . . . see the Submarine Gardens . . . come for golf . . . boating . . . riding . . . hiking . . . fishing. . . . But come, too, to enjoy this gorgeous new attraction . . . the Catalina Island Casino.

Golf on this Championship Course

Golf on the Magic Isle . . . where championship events are held . . . with its new Clubhouse that is praised by golfers from all over the world.

HOTEL ST. CATHERINE
You are lulled to sleep by waves lapping on a silver strand . . . the service, the cuisine please the most exacting. American plan . . . all outside rooms.

HOTEL ATWATER
One-half block from the steamer pier, this fine hotel gives the visitor a hearty welcome. All outside rooms . . . European plan.

ISLAND VILLA
1250 one-room "bungalettes" . . . the largest one-floor hotel in the world. $2 and $2.50 a night for two people. Many good cafes and a Boos Bros. cafeteria nearby.

THE BIRD PARK
See hundreds of rare birds from all over the world in the 7½-acre aviary. See it FREE . . . added enjoyment for your Catalina trip.

Round trip to Catalina from Los Angeles $2.95; from Pasadena $3.30; from Long Beach $2.45; from Wilmington $2.25. Boat trains leave 6th and Main at 9 A. M. daily. Steamer sails at 10 A. M. daily from Catalina Terminal, Wilmington. (Garage at the Pier for Your Car.) $10 two days, $15 three days, all expenses included from Los Angeles. Hotel St. Catherine accommodations.

For Reservations and Information Address
CATALINA ISLAND CO.,
6TH & MAIN, LOS ANGELES Phone TRinity 2961
61 N. FAIR OAKS, PASADENA Phone Terrace 6407
106 N. BRAND BLVD., GLENDALE Phone Glendale 21
156 W. OCEAN AVE., LONG BEACH Phone 619-74
6733 HOLLYWOOD BLVD., HOLLYWOOD Phone GLadstone 5505
717 SANTA MONICA BLVD., SANTA MONICA Phone 218-71
CATALINA TERMINAL, WILMINGTON Phone Wilmington 127

Plan Your Summer Vacation Now!

In All the World No Trip Like This

Steamships

for that MAY vacation

Spring Cruises to ALASKA!

THIS year escape the mid-summer crowds. Plan an *early* vacation—in May—and spend it in Alaska. Alaska is delightful in spring, the weather is warm, the foliage is fresh, the air is crisp, the flowers are blooming. Nature has been lavish in Alaska and Alaska is at its best in May!

Your choice of two attractive cruises—twelve or nineteen days duration—and you'll be agreeably surprised at how easily and inexpensively these out-of-the ordinary vacation trips may be made.

12 day CRUISES $100 including berth and meals (from Seattle)
19 day CRUISES $180 including berth and meals (from Seattle)

Let us explain the details:
501 WEST FIFTH STREET, Corner of Olive, Telephone Mutual 4321
515 SOUTH SPRING STREET, Alexandria Hotel, Telephone Mutual 4321
124 WEST OCEAN BOULEVARD, Long Beach, Telephone 619-32
PACIFIC STEAMSHIP CO.

THREE PERSONALLY CONDUCTED TOURS
$1042.25 AROUND the WORLD
Leaving Los Angeles, April 20, S.S. Pres. Polk, 22,000 tons; June 10, S.S. Pres. Johnson, 27,000 tons, and fortnightly thereafter. The S.S. Belgenland, 30,000 tons, sails Jan. 2nd. Rates $1730 up.
$90 UP, HONOLULU, SAILING WEEKLY
$861.65 up, AROUND the WORLD, L. A. back to L. A.
$90 Alaska Tours. $7 a day European Tours
We are Agents all steamship lines and cruises
D. F. Robertson Travel Bureau
715 Hibernian Bldg. 400 South Spring St. Los Angeles Phone VA. 7915

GO AS YOU PLEASE TOURS
ROUND THE WORLD
PRESIDENT LINER SAILS EVERY WEEK FROM LOS ANGELES
DOLLAR STEAMSHIP LINE

ALASKA
Midnite Sun Excursion
Lv. Los Angeles June 7
Reservations at PECK-JUDAH
749 So. Hill

YOUR FAVORITE CAR—at a discount!
—See Times Want Ads for today's best used cars.

Jobs Hunt Men Every Day Through Times Want Ads

WEDNESDAY MORNING.

SIX MEET DEATH AND NINE HURT
Many Auto Accidents Take Toll Over Week-end
Three Other Persons Near Death From Injuries
One Youth Loses Life When Steering Rod Breaks

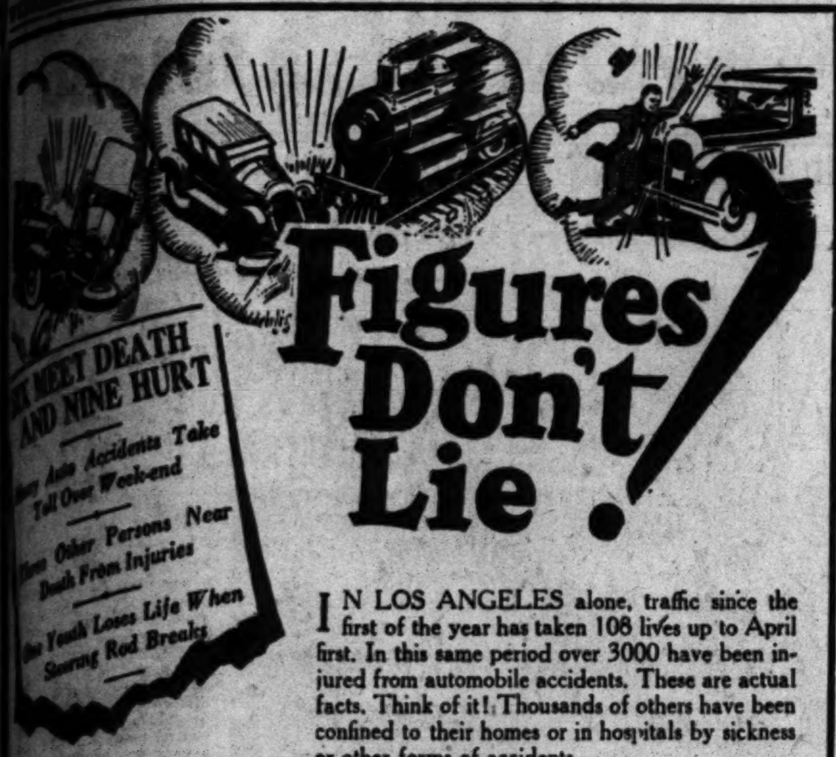

IN LOS ANGELES alone, traffic since the first of the year has taken 108 lives up to April first. In this same period over 3000 have been injured from automobile accidents. These are actual facts. Think of it! Thousands of others have been confined to their homes or in hospitals by sickness or other forms of accidents.

These accidents and deaths happen when least expected—many times through no fault of your own. But when sickness, accidents and deaths occur—Pacific Mutual "5-way" Insurance offsets the loss of earnings, helps meet doctor and hospital bills, provides cash for your family and gives you an income for life if you become permanently disabled.

Over 51,000 people in Southern California are profiting from this multiple income protection. Why not join them and let this 61-year-old company protect you throughout your life? Note at left the "5-ways" it pays.

MAIL COUPON, CALL OR PHONE TRinity 9501.

It Pays "5 Ways"

1. PAYS YOU FOR ACCIDENT $200 a month for total disability and $100 a month for partial disability. Also $10,000 for loss of hands, feet or sight.
2. PAYS YOU FOR SICKNESS $200 a month while totally disabled.
3. PAYS YOU FOR PERMANENT TOTAL DISABILITY $3900 for the first year and $150 per month thereafter, during such disability for life, plus $10,000 cash at age 65. All life premiums waived during permanent disability.
4. PAYS YOU $10,000 Cash at age 65. Pays earlier if you let your dividends accumulate.
5. PAYS YOUR BENEFICIARY $10,000 Cash if you die before you are 65, or $20,000 cash if accidentally killed.

The Low Cost Will Surprise You!

Pacific Mutual Life
5th Floor Pacific Mutual Bldg., Los Angeles
(Assets $145,000,000) *(61 Years Old)*

["Live to Win," mentioned below, is a thrilling recital illustrating how you may profit throughout life under a "5-way" income policy.]

Please send your booklet, "Live to Win."

Name ....
No. ...... St. .... Town ....
Occupation ....
Date of Birth: Month....... Day...... Year......

22-T-4-10-29

STATE WATER PLAN REPORTED

Legislative Committee Gives Result of Study

Sacramento and San Joaquin Rivers in Scheme

Southland Will Develop Own Supply from Colorado

SACRAMENTO, April 9. (AP)—The long-awaited final report of the joint legislative committee on water conservation and development, fruit of two years' study, was made public today.

Adhering for the most part to a preliminary report made in January, the recommendations of the committee call for the immediate expenditure of $109,000,000 and the mapping of one of the most ambitious conservation, flood control and reclamation programs ever attempted by a State.

By catching and storing flood waters and releasing them at ebb periods to the arid lowlands the State, in effect, would lend $109,000,000 for the construction of a gigantic plumbing system; "faucets" at Kennett dam and the Sacramento River mouth serving to furnish water in the same fashion it is furnished for human use in home spigots—when needed.

MAJOR PROJECTS

Recommendations of the majority report urge the early authorization of a bond issue for the construction of Kennett dam and reservoir at a cost of $70,000,000; the construction of levees and pumps along the San Joaquin River to divert excess waters of the Sacramento into the valley of the San Joaquin, to cost $24,000,000, and the complete development of the Santa Ana River toward the interests of flood control and conservation, to cost $30,000,000; this cost to be borne equally by the State and the interested districts.

The financial burden, though nominally upon the State, will be borne eventually, the report predicted, by users of electricity developed at Kennett and of water sold to industrial firms at and near Carquinez Straits and to deficient regions.

The income from these sources would be sufficient, it is estimated, to retire the bonds.

MINORITY REPORT

The supplementary reports, all in accordance with the majority report, but each urging still further action, were made public at the same time.

Bitter criticism of the committee for discarding the proposed salt water barrier across Carquinez Straits at or below Army Point was contained in the report submitted by Senator Sharkey of Martinez. Declaring that the barrier was one of the most important of the original units of the co-ordinated plan, Sharkey laid failure to recommend its construction to "political expediency."

SOUTH LEFT OUT

Refusal to concur in this sentiment was voiced in the minority report of Assemblyman Adams of Livingston, who said, however, that the importance of the barrier had been, he believed, underestimated; also that the State should go slowly in accepting as a final expression of the people of Southern California the statement that the Los Angeles region wished to finance and own its own aqueduct system from the Colorado River. With the recommendations of the committee, as far as they went, Adams expressed himself in full accord.

The most radical departure from the sense of the majority recommendation was voiced in the report of Senator Swing of San Bernardino. Swing pointed out the danger of submitting to popular vote only a part of the "general," or ultimate, State-wide plan for water conservation. Such a course, he said, might lead eventually to the satisfaction of the needs of certain areas and a subsequent lethargy on the part of their voters when in future the State must consider water measures affecting other regions.

PLANS TOO LIMITED

Admitting the urgency and right to precedence of the projects recommended in the report, Swing said that the entire scheme, looking forward to the State's extremest water needs, should be incorporated in one program and submitted to the people. Recognizing the impossibility of voting one issue in a certain amount, Swing suggested that the Legislature be empowered to authorize issuance of bonds from year to year in order of the urgency of the projects. Assurance that each section of the State would be represented, Swing said, would lie in the proviso that a two-thirds majority be required to float each issue.

Members of the committee are Assemblyman Crittenden of Tracy, chairman; Senator Swing of San Bernardino, vice-chairman; Senators Nelson of Eureka, Sharkey of Martinez and Mueller of El Cajon; Assemblymen Barnard of Butte City, Adams, secretary, of Livingston, and Mixter of Exeter.

British Cable Union Effected

LONDON, April 9. (AP)—The British Empire cable and wireless merger scheme, suggested by an imperial conference in 1928, bore fruit today in the registration of a company called "Cable and Wireless, Ltd."

The new company was registered to acquire and hold any present and future stocks, shares, etc., in the eastern telegraph company and its eastern extension to Australasia and China; the western telegraph company, the Marconi wireless telegraph companies and any similar present or future companies, corporations or bodies.

DAUGHTER OF VELIE DIES AT CARMEL HOME

CARMEL (Cal.) April 9. (AP)—Grace Deere Velie Harris, daughter of Stephen A. Velie of Moline, Ill., automobile magnate, and granddaughter of John Deere, pioneer plow manufacturer, died at her Carmel Valley home last night from heart disease. She was 57 years of age. Mrs. Harris came here two years ago from Altadena, Cal., where she had made her home for fifteen years.

FLAMING YOUTH GOING OUT FAST

College Survey Discloses He Isn't So Hot After All

Just Small Per Cent Runs to Style of Caricatures

Most Students Found to Be of the Decent Sort

WASHINGTON, April 9. (AP)—The modern American collegian is not "collegiate," but "has higher ideals and purposes, does better and more serious scholastic work and lives by a higher standard of moral conduct than the student of any preceding generation."

That is the conclusion Henry Grattan Doyle, dean of men of George Washington University, has drawn from his own observations and from statements by the presidents or deans of men of about 300 colleges in reply to a questionnaire.

He undertook the inquiry, he explained in an announcement of the results today, with a desire "to contribute something toward the correction of what I believe to be erroneous public opinion concerning the college man and woman today." He will make a detailed report this week at the annual meeting here of the association of deans and advisers of men.

SMALL PER CENT

The "collegiate" of the stage and comic papers represents only 1 or 2 per cent of the student body, the replies agreed, and almost all declared that the slouchy appearance, tumbledown socks, three-day shirts and rumpled collars are exceptions and are disapproved by the majority of collegians.

Most college men, they said, are serious-minded, particularly about their appearance, keep their hair neatly trimmed and their shoes shined, wear clean linen and eschew the coonskin coat, the gaudily painted flivver, hard drinking and bad manners.

GOOD EFFECT

Replies from co-educational colleges declare the presence of women students on the campus has a good effect on the personal appearance and conduct of the young men.

The rare real life "collegiate," it is held, does not as a rule excel in scholastic standing, sports or other student activities. Some of the college authorities went so far as to declare that he almost never excels in those things for which students are respected among their fellows. Only half of them, however, professed to see any definite connection between the state of being "collegiate" and such problems as drinking, necking, neglect of class work, dishonesty in examinations and other ethical questions.

ASSERTED GAMBLER KILLED IN QUARREL

OGDEN (Utah) April 9. (AP)—Jack Parrish, 32 years of age, described by police as a gambler, was stabbed to death today during an altercation with Mrs. Esther Grocock Besares, who charged Parrish with attempting to break up the home of her daughter, Mrs. Al Bruerton. Parrish has a brother in Ely, Nev.

ESTABLISHED 1889 • STATE SUPERVISED

1929 is rewarding careful savers

Who saves for his old age?

People no longer save merely for their old age, but to provide opportunities while they are *still young enough* to take advantage of them—and comforts and pleasure while they are still young enough to enjoy them.

They want to make shorter work of saving and they realize that the more interest their money earns the sooner they will reach their financial objective.

That is one reason why Pacific States Savings is now growing faster than at any time in its long history—but not the only reason or even the most important one—

Far more vital than the 6% paid by Pacific States Savings is its safety, demonstrated by its flawless record of service to three generations of Californians—attested even more positively by its present outstanding financial strength and stability.

If your methods of financial progress are not as safe or as rapid as they might be, send for Pacific States Savings' latest Statement of Condition and learn why more than 48,000 careful savers now have funds in this institution.

10 days' extra interest
Funds placed with us today earn interest from April 1

OUR 41st YEAR 6% Age·Strength·Safety

14 offices to serve California

PACIFIC STATES SAVINGS
AND LOAN COMPANY

S. W. Corner Sixth and Grand ▼ 752 Broadway near Eighth

OTHER SOUTHERN CALIFORNIA OFFICES
LONG BEACH GLENDALE ONTARIO SAN DIEGO

Send This Coupon to Pacific States Savings, 601 South Grand or 752 Broadway, Los Angeles, for copies of our booklets, "Our Forty-First year" (which includes our Statement of Condition) and "How We can Pay 6% on Savings." No salesman will call.
Name________ Address________

OF OUR 48 THOUSAND SAVERS OVER 11 THOUSAND SAVE BY MAIL

© P. S. 1929 47

RESOURCES OVER 35 MILLION DOLLARS

HAS YOUR WIFE A CAR OF HER OWN?
You'll be surprised at the scores of good used cars available on easy terms. See— TIMES WANT ADS

CANADIAN NATIONAL — TO EVERYWHERE IN CANADA

EAST the *cool* way—
through the highest Canadian Rockies

This time make your trip cross-continent a summer holiday!

Take the Jasper National Park route —through a towering Alpine panorama studded with living glaciers, whirling streams and sparkling mirror lakes . . . dominated by monarch Mt. Robson, the highest peak in the Canadian Rockies.

A stopover at Jasper Park Lodge, open May 21st to Sept. 30th, will show you the world's largest National Park, with swimming, tennis, fishing, canoeing and *golf*—on the finest 18-hole course in Canada! Special Jasper Golf Week this year is Sept. 7th to 14th. Accommodations at Jasper Park Lodge for 625 guests.

Two crack trains, radio-equipped, give daily service to Chicago, Toronto or Montreal. Make it a complete *vacation* trip and include Alaska and the great Triangle Tour of British Columbia—an easy, inexpensive side-trip, either going or returning. Plan early—free scenic booklets on request.

Low Summer Fares Begin May 22

H. R. BULLEN, General Agent, 607 S. Grand Ave. Telephone TR. 5751, Los Angeles.

Ask about TRIANGLE TOUR

CANADIAN NATIONAL
The Largest Railway System in America

SAILINGS — VANCOUVER AND PRINCE RUPERT TO ALASKA

HAS YOUR WIFE A CAR OF HER OWN?
You'll be surprised at the scores of good used cars available on easy terms. See— TIMES WANT ADS

EVERY SOUTHERN CALIFORNIAN SHOULD HAVE A

DOBBS CAP

In Southern California, a cap is almost indispensable. For motoring . . . for travel . . . for sportswear . . . for all out-of-doors occasions of Spring, every man needs a smart cap, not an ordinary cap but the kind Dobbs designs. The same sincerity of workmanship . . . the ever-present touch of originality . . . the recognized correctness that distinguishes Dobbs hat styling is quite as obvious in Dobbs caps

MULLEN & BLUETT

In LOS ANGELES . . . Broadway at Sixth
In HOLLYWOOD . . . Hollywood Blvd at Vine
In PASADENA . . . Colorado near Madison
In BEVERLY HILLS . . Beverly-Wilshire Hotel

NEWS OF SOUTHERN COUNTIES

ROCK ISLAND TO ADD AIR TRAVEL

President Declares Air-Rail Combination Practical

James Gorman and Party in Southland on Business

Indefinite Stay Planned at Hostelry in Pasadena

PASADENA, April 9.—The Chicago, Rock Island and Pacific Railroad is considering a number of offers to supplement its train service with airplane transportation, it was revealed today by James E. Gorman, president of the road, who, accompanied by his life-long friend, R. J. Collins, Chicago financier, is a guest at the Hotel Huntington.

JAMES E. GORMAN

Gorman arrived last night in his private car and will make this city his headquarters while holding business conferences and observing conditions in Southern California.

Answering questions regarding future railroad consolidations, he said:

"Consolidation is an old game and I neither favor nor oppose mergers, but if the Chicago, Rock Island and Pacific is ever drawn into a consolidation, it will without doubt, be with the St. Louis and San Francisco Railroad.

"The Rock Island operates 8100 miles of track, and although its own rails do not enter this State, it is directly interested in California business. In conjunction with the Southern Pacific, we operate the Golden State route from Chicago to the Pacific Coast."

"Combined air and rail service is certainly practical," said the railroad executive. "I believe there is soon to be a one-day air transport line from Kansas City to the Pacific Coast. My company has made no bid for exclusive service to the passengers who will use this line, but I feel sure that we shall obtain our share of the passengers. We have made no definite arrangements to supplement our service with air transportation, but we are considering a number of offers.

"I have considered myself a California booster since I took my first trip up Mt. Lowe twenty years ago, and I am glad to hear that that trip is still one of the things to do. In fact, there are so many things to do here that I don't know how long we shall remain."

In 1895, Gorman became chief clerk to the traffic manager of the Atchison, Topeka and Santa Fe Railroad. He has held the position of president of the Rock Island since 1920.

Church Meet in Pomona

POMONA, April 9.—Pomona will be host to approximately 4000 delegates to the annual County Christian Endeavor convention, which opens here Friday, extending over Sunday. To care for this number of delegates, committees working under Walter W. Jones, general chairman, assisted by E. F. Struve, have made arrangements for many of them to be cared for in many private homes throughout the city.

Response to the committee's plea for accommodations, has been most hearty, and it was announced today that Pomona was ready to receive, house and entertain all who came to the three-day session. Comprehensive daily programs have already been planned, all churches in the city are co-operating to make the delegates' stay a pleasant one, and it is fully expected that as a result of the universal response of Pomona citizens, that a determined effort will be made by this city to bring the international Christian Endeavor convention to this city next year, when it is anticipated that some 17,000 delegates would be here from all parts of the world.

ACTOR COMES OUT OF RETIREMENT

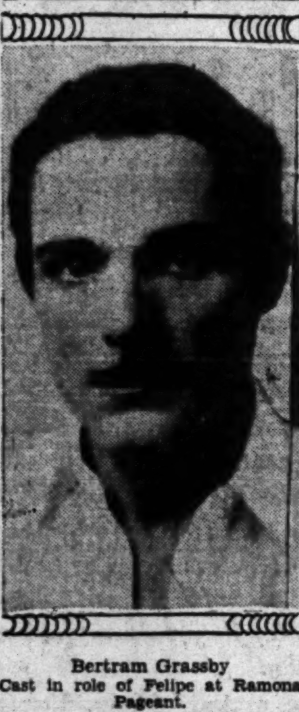

Bertram Grassby
Cast in role of Felipe at Ramona Pageant.

HEMET, April 10.—The Ramona Pageant, opening here on the 20th inst., has accomplished what talking motion pictures and the stage could not do in bringing actors out of retirement.

Such is the situation revealed through the acceptance by Bertram Grassby, well-known screen and stage star, of the role of Felipe in the outdoor spectacle to be staged in the Ramona bowl.

Three years ago Grassby, who appeared in Broadway productions in New York for ten years and played in the films for fifteen years, definitely retired from the stage and became a highly successful interior decorator.

He was prevailed upon to play the part in the pageant last year to meet an emergency after considerable persuasion. He averred it would be his last stage appearance. Since he definitely retired he has been pursued with innumerable offers to return to grease paint. Not even the lure of the talkies could change his stand.

Believing their case was hopeless, the pageant association officials approached him to play the role this year. To their astonishment, he immediately accepted.

"I am happy you have asked me, because the Ramona Pageant is the most appealing production in which I have ever appeared," he told Edward Poorman, the president-manager. "I have the keenest admiration for the people of Hemet and San Jacinto in preserving the traditions of Southern California in such beautiful fashion.

"While I have definitely retired from the stage, if you should want me again next year I will be glad to serve. It will give me great pleasure to contribute a small part in such a remarkable community enterprise."

Appearing with Grassby in the drama will be Dorise Schukow, playing the title role for the sixth time, and Herbert Heyes, stage, screen and radio star, who will portray Alessandro, her Indian lover, the hero.

"RESEDA NEWS" FIRST ISSUE ATTRACTIVE

RESEDA, April 9.—One of the best-appearing newspapers in San Fernando Valley in the matter of make-up dress is the Reseda News, just issued under the management of Cecil Wilcox and John Edstrom, formerly of the North Hollywood News Press, and who recently bought the old Reseda Banner here from Adolph E. Hartman, a pioneer editor in the valley. Wilcox is the dean of newspaper men in the valley, and a leader in all civic activities. The new paper is not only attractive in its dress, but it carries more than its complement of news and features. Wilcox and Edstrom announce the News will be circulated in Reseda, Zelzah, Tarzana, Valmont and the Weeks Poultry colony.

SYMPHONY ORCHESTRA ON DESERT

Concert Sunday Afternoon to Climax Spring Festival at Perris

PERRIS, April 9.—With two successful performances of "Mocking Bird," a historical pageant, having opened the first annual Perris Valley spring festival week, final plans are being laid for the staging of the epochal climax, which will be a desert concert Sunday afternoon by the Los Angeles Philharmonic Orchestra.

This noted musical organization, augmented to 104 pieces, will play the first desert symphony concert of its kind in the history of music. The Perris Valley Desert Theater, on the outskirts of Perris, seventeen miles south of Riverside, commands a view of desert, valley, and snow-clad mountains forming a setting for the music more wonderful than could come from the brush of any artist, according to Mrs. J. J. Carter, sponsor of the concert and a founder of the Hollywood Bowl.

Ernest Bloch's epic rhapsody, "America," will feature the concert, with the people of Perris Valley singing the final anthem to this great work at the close of the concert. The concert will prove to be the perfect blending of nature, art, and the people fulfilling the community cultural-movement motto, "Every Desert and Every Valley Singing," Mrs. Carter declared.

Fine weather and excellent roads leading to the desert theater are expected to bring to Perris Valley a large audience of music lovers from every part of Southern California. The concert will start at 3 o'clock Sunday afternoon.

Farms in Valley Look for Fine Growing Season

RESEDA, April 9.—According to a statement today by Frank Alvos, secretary of the San Fernando Valley Alfalfa Growers' Association, alfalfa acreage in this district this year will be increased 1000 acres. This will make, it is stated at the growers' association headquarters here, about 7000 acres for the Reseda area, the largest amount recorded since the growing of alfalfa began in this vicinity. Reseda is in the midst of the richest farming area in the valley, and the district, so far as can be learned by the statements of various ranchers, faces one of the best growing seasons in its history.

The baby lima bean acreage also is to show an increase this season, according to John H. Walters, secretary of the Bean Growers' Association, whose headquarters offices are here. Mr. Walters states that at first it was believed that there would be a falling off in acreage planting, but now figures show there will be gains, despite the fact that many ranchers will plant alfalfa in fields formerly used for bean growing. Last year the bean acreage in San Fernando Valley was about 12,000, a slight reduction from the acreage of the year previous. According to Alex Jeffrey, president of the Owensmouth bean growers, and W. J. Petit, at the head of the Van Nuys organization, the stock of last year's beans in warehouses has been pretty well cleaned up and all bean men look for a prosperous present year.

No definite figures are to be given out in the deciduous fruit situation or on walnuts. The season is late, and although all trees are well in blossoms, recent chilly nights have kept back budding to some extent.

GAS FUMES FATAL TO TWO AT SOUTH GATE

SOUTH GATE, April 9.—Within two days two men and a dog have passed away, the result of fumes from monoxide gas in their homes. Charles Steinbaugh, aged 52 years, was found dead lying on the floor at his home, and by his side was his dog, also dead.

Capt. Swanson of the fire company No. 2, known as the Home Gardens Company, was called to the house by neighbors. He gained entrance through a bathroom window, to find the gas fire still burning.

Gust Olson, also in the Home Gardens district, was found near death at his home, from the same cause. An inhalator was used but without success. A neighbor had called at his home, and failing to arouse him, peered through a window, and noticed him lying motionless on the bed. Capt. Swanson was called, and gained entrance to the house. An inhalator was then brought into use and put in operation for forty-five minutes. Olson was 56 years old. There was no ventilation at either residence. Both men resided alone.

DOCTOR DUNSHEE IS NEW HEALTH OFFICER

PASADENA, April 9.—The appointment of Dr. J. D. Dunshee of Los Angeles, as city health officer to succeed Dr. Warren F. Fox, was confirmed today by the Board of City Directors.

Dr. Dunshee is in charge of the food handlers' division of the Los Angeles Health Department and has had ten years' experience in public-health work.

On the 15th inst. he will replace Dr. W. F. Wagner, acting health officer, who will return to his duties as assistant surgeon at the Pasadena Emergency Hospital.

NEW 20-30 CLUBS

HUNTINGTON PARK, April 9.—Three new "20-30" clubs are to be organized within the next few weeks, the Huntington Park club to be the sponsor of the new organizations. One is to be formed at Whittier, another at Compton and the third at Yuma, Ariz.

THINGS HAPPEN THIS ONE DAY

Ontario Man Has Three Reasons to Celebrate April 6

ONTARIO, April 9.—There is one day of the year that means much to the J. Forest Shipps home in South Vine avenue. Three important events will be celebrated hereafter every time April 6 rolls around.

Several years ago J. Forest Shipps was born on April 6.

Then he met the right girl, and they were married April 6.

The stork thought that was a pretty good date for a visit, so a son was born to the couple April 6, 1929, at San Antonio Community Hospital.

CITY HALL BONDS PASS AT COVINA

Inglewood Realty Dealer Wins City Council Seat Over Six Opponents

COVINA, April 9.—Winning general approval of electors today, a $35,000 bond issue to erect a City Hall here was approved, 417 to 142.

Need for such a structure has been discussed for several years, but never was brought to a vote until the City Planning Commission, organized less than a year ago, got behind the movement and carried it to a successful conclusion.

Definite decision on a site for the new building has not been made, but it is tentatively proposed to erect it on city property on East College avenue, on the rear of which the fire station now exists. There is said to be ample room on the front of this property for the new structure.

Members of the fire department assisted in getting out the vote today by transporting voters to and from the polls.

FULBRIGHT WINS SEAT ON INGLEWOOD COUNCIL

INGLEWOOD, April 9.—Jesse M. Fulbright was elected Councilman from the Second Ward and Raymond V. Darby was re-elected from the First Ward today in this city's second election since adoption of a freeholders' charter. Darby was unopposed and received 450 votes.

Fulbright won with 137 votes in a field of seven candidates. His opponents and their votes were: Thomas L. Hayden, 107; former Mayor Samuel H. Spafford, 74; Mahlon N. Bryant, 65; M. R. Wagner, 29; Robert Woerner, 19, and J. B. Barrett, 17.

Jackson Chronister, incumbent, of the Second Ward, was not a candidate for re-election.

Fulbright is a well-known member of the local realty board and resides at 834 Centinela avenue.

Complications Added to Pier Controversy

REDONDO BEACH, April 9.—The announcement of Secretary of War Good that the application of this city for a permit for an extension to its new city pier has been returned to the army district engineer of Los Angeles for a report on the failure of the city to remove the debris from the old pier and the further announcement that the department is considering requiring the speedy removal of this debris as a prerequisite to the new project, adds another complication to the series of suits with which the city officials have been deluged since the acceptance of the structure from the contractor several weeks ago.

The situation has arisen over an asserted discrepancy between the contract under which the pier was constructed, and the specifications, provision for the removal of all parts of the old pier which would prove a menace to navigation having been omitted from the contract. The faction opposing the officials' acceptance of the pier, however, contends that the removal item was accounted for in the remuneration which the contractor received for his work and that the officials cannot, under the law, incur any further expense. An injunction suit supplementing the one already filed is indicated if the Council take any action toward arrangements for its removal at the city's expense.

The debris in question consists of concrete piling and portions of the deck of the old horseshoe pier, released when the pier was torn down and lying at undetermined depths on the ocean bed.

The War Department's objection is upon the basis that it is understood to be causing a sandbar to form around existing piers.

Both the contract for the recently completed pier and the specifications were the work of the former city administration and were inherited by the present City Council when it was inducted into office a year ago. A grand jury investigation is to be asked as one means of disentangling the affair.

FIRST FLOWER SHOW

LYNWOOD, April 9.—The first spring flower show ever offered in this district is being sponsored by the garden section of the Woman's Club of Lynwood at their clubhouse on East Fernwood avenue the afternoon and evening of the 17th inst.

Mrs. Floyd Rowlee, who has charge of the show, says that interest is keen in the project and that reservations for space have been made by many entrants, among whom are a number of professional growers. Mrs. Le Roy Gilliland is garden chairman.

NEW PLAN ADOPTED BY BOARD

San Diego Makes Effort to Place Management of Schools on Business Basis

SAN DIEGO, April 9.—The school board has formulated a plan whereby opening of San Diego schools will be placed on the same basis as the business management of a large corporation. This is to abolish committees and to make the superintendent directly responsible to the board for all school administration.

Associated with the superintendent in the conduct of the schools will be the business manager. They will take the places of the chairmen of the respective committees. Heretofore the board has operated both as a legislative and as an administrative body. When the new order is adopted the board proposes to be strictly a legislative body.

Heretofore there has been a finance committee, a building and supplies committee, a teachers' committee and various other committees, one member of the board acting as the head of a committee. The business of the schools was conducted by the committees, the chairman making a recommendation to the board of any measure to be adopted for the welfare of the schools. Each chairman consulted with the superintendent and business manager before making a recommendation for the board to adopt.

According to Jacob Weinberger, for years an active member of the board, under the new plan all business will originate with the superintendent and business manager and will bear their recommendations directly to the board. According to Weinberger such action will expedite the business of the schools and will place them on a plane of higher efficiency.

Walter R. Hepner, superintendent, virtually will be manager of the schools, while Will Angier, now business manager of the board, will be his assistant in all matters pertaining to school operation, Weinberger said.

Road to Beach Cause of Suit

SANTA BARBARA, April 9.—Action to open the eastern half of Elwood Road to the beach through the Barnsdall and Rio Grande holdings was started by the District Attorney here today with the filing of a suit to recover a public right of way over the Doty and Luton Bell properties said to have been dedicated to the county in 1887 and used as a public road to the beach up to March 10 of this year.

According to the complaint, the Barnsdall and Rio Grande companies have placed a gate across the road leading from the highway to the beach and refuse to permit public access to the beach, near the companies, producing oil wells.

County officials maintain that the court action started today was instigated by oil men who have been granted exploration permits on the Elwood beach. It is known that H. J. Barneson and the Elwood Exploration Company have been granted tideland drilling permits and have made application to the War Department for rights to construct piers and bulkheads into the ocean near Elwood.

BEAN CROP NEEDS MORE RAINFALL

SANTA PAULA, April 9.—Ralph Churchill of this city, general manager of the California Lima Bean Growers' Association, said today that while the recent rain was of great benefit to foothill and hillside bean ranchers, he is not sure that the rainfall without more coming later, is sufficient to make a crop in those sections, where they cannot irrigate.

It usually requires about sixteen inches of rain, according to Mr. Churchill, to grow a crop in the foothill, and this county has received only about thirteen inches of rain so far this season. The only exceptions are when very late rains fall. A little more, however, would prove a great benefit and bring a much larger acreage under cultivation.

GREETINGS FROM BUFFALO

MONTEBELLO, April 9.—Mayor William H. Cook of Montebello today received a beautiful basket of tulips from Frank X. Schwab, Mayor of the city of Buffalo, N. Y., as greetings from the opening of the Tenth National Flower Show of Buffalo. The message and the flowers came as an expression of good will from the people of Buffalo to the people of Montebello.

For several years Montebello was the home of the annual State Flower and Horticultural Exposition, and the flower token of civic friendliness was sent in honor of these former State occasions.

NEW OFFICERS TAKE CHARGE

REDLANDS, April 9.—The new officers of Redlands Lodge of Elks will take charge tomorrow night. They are: Cleo Burris, Exalted Ruler; P. H. Norton, Leading Knight; R. S. Lackey, Loyal Knight; David Huckaby, Lecturing Knight; Lee Dague, Secretary; R. H. H. Lackman, Treasurer; G. E. Prior, Esquire; Fred Goodman, Tyler; Harold Rouse, Inner Guard; Nevin McCubbin, Organist; Fred Fowler, Trustee. Henry Hoffman is to be the delegate to the grand lodge and Guy A. Daniels is the alternate.

CHILD SEVERELY BURNED

LOMITA, April 9.—Louise, 3-year-old daughter of Mr. and Mrs. Carl Schultze of Woodward street, is in a serious condition as the result of burns which she received when her dress caught fire from an open gas heater before which she was playing. The flames caused severe burns about her face, arms and chest before they could be extinguished.

MONKEY TAKES AIR VOYAGE

Chimpanzee Enjoys First Trip on High

Peggy Maurer and Roughneck
Just before trip to sky in biplane.

CULVER CITY, April 9.—For what is thought to be the first time in aviation annals a chimpanzee today soared for more than a half-hour high over Lincoln Airport near here as an aerial passenger in a biplane piloted by Peggy Maurer.

Secure in the plane's cockpit, Roughneck, an African chimpanzee, hailing from the Los Angeles Monkey Farms, on Washington Boulevard, just east of here, appeared thoroughly to enjoy his experience, according to Miss Maurer, who interestedly watched his reactions during the flight.

Upon his return to the farm, according to W. H. (Bill) Rice, president of the unique simian institution, Roughneck revealed his usual composure, hopping lazily from limb to limb of the large tree in his cage, and showing no visible excitement over his lofty trip.

Roughneck is one of more than 200 inmates the public may view at the Los Angeles Monkey Farms, representing two-score species, among them many rare sorts, such as albinos, marmosets, mandrill and lion-slaying baboons.

WORKER SURVIVES ELECTRICAL SHOCK

SANTA ANA, April 9.—Terribly burned when he slipped and grasped a 4000-volt electric wire while at work on a Southern California Edison Company substation at Ocean View, near Huntington Beach late this morning, and with a broken collar bone and a broken left hip received when he dropped from the wire to the ground twenty feet below, Leonard Kerr, 35 years of age, 2720 Manitou street, was still alive at the Santa Ana Valley Hospital late today and has a fair chance for recovery, according to attending physicians.

Kerr's hands were seared to the bone as he grasped high-voltage wires in seeking to break his fall. He will probably be crippled for life, physicians said.

Kerr, an electrical expert for the Southern California Edison Company, was given emergency treatment by Dr. R. E. Hawes of the Huntington Beach Emergency Hospital and was rushed to the Santa Ana Valley Hospital.

HEAVY FINE FOR RECKLESS DRIVER

REDONDO BEACH, April 9.—L. A. Collenbaugh, 6128 Afton Place, Hollywood, was assessed a fine of $250 and a suspended jail sentence of ninety days on a reckless-driving charge before Judge Austin this morning. Collenbaugh pled guilty to the charge, which was the outcome of an accident about sixty days ago, in which Glenn Brennanstahl of this city and John Egerer of Hermosa were so seriously injured that they were unable to appear as witnesses before today. A hit-and-run charge preferred by R. E. Dorman, whose car was said to have figured in a collision a few minutes before the accident in which Brennanstahl and Egerer were injured, was dismissed by the District Attorney's office upon the promise of Collenbaugh to plead guilty on the reckless-driving charge.

FULLERTON CHAMBER HAS NEW SECRETARY

FULLERTON, April 9.—Harry M. May for the past eleven years manager of the California Citrus Exchange lemon by-products plant at Corona was today appointed secretary of the Fullerton Chamber of Commerce to succeed Ray B. Leach, whose resignation became effective the 1st inst.

Prior to his service with the Citrus Exchange May served for seven years as secretary of the Riverside Chamber of Commerce. His appointment was ratified by directors of the local chamber to be effective the 15th inst.

COUNCIL MEMBERS CALLED TO COURT

HAWTHORNE, April 9.—All five members of the City Council have been summoned to appear in Judge Gates's court on the 17th inst. on a writ of mandamus to show cause as to why a special election to determine the recall of three members, Councilmen Ramage, Frazer and Breen, should not be held. The mandamus action follows the failure of the board to act upon a petition filed several weeks ago.

Bootleg Cases Less Because of Jones Law

VENTURA, April 9.—That the passage of the Jones Act, whether it be constitutional in California or unconstitutional, has slowed up the activities of Ventura county bootleggers, both city and county, seems to be the inference from the number of cases that have come before Judges Thomas Mellandt in the City Recorder's Court and Malvern Dimmick in the Justice Court.

Judge Mellandt said most of the drunk offenders who have come before him in the last month have gotten drunk on "canned heat" or "drug store tonic," but not on bootleg liquors.

Both judges gave it as their opinion that the uncertainty as to the status of the act has had a decided effect on the complaints filed since its passage.

Judge Mellandt has had just two Wright Act violations in his court since March 2 and in both cases the quantities of liquor alleged to be in the defendant's possession amounted to only three pints. Judge Dimmick said he had not had a case come in to indicate the attitude of the District Attorney.

Compton Mayor Throws Hat in Political Ring

COMPTON, April 9.—Politics simmered over the edge of the pot here today when Mayor Clarence A. Dickison announced that he would be a candidate for re-election in the city election which will be held on June 4. At this time the Mayor and two Councilmen and all other elective city officials with the exceptions of Councilmen Charles McKinney and William Stockwell will be up for re-election.

City Attorney A. C. Cooney, City Clerk Maude Heacock, City Treasurer R. B. Hedrick and Police Judge Ward and Councilmen William Mankofsky and H. J. Banks all have announced their entry into the fray as candidates for re-election. As yet no one has announced himself as opposing Mayor Dickison.

William Mankofsky from the Fourth District also has no opposition as yet. In the Second District Alderman Banks will be opposed by Carl Shepherd. No opposition has developed against Mrs. Heacock nor against City Attorney Cooney, but two have declared themselves against City Treasurer Hedrick, they being Otis K. Reifsnyder, present City Auditor, and Roy Adams. Against Judge Ward, Lou Page has declared himself and it is understood that two more will be in the field shortly. All petitions for names on the ballot must be filed by May 15.

MASONS TO CELEBRATE

Laying of Corner-stone of New Temple in Ventura to be Red Letter Day in Orders History

VENTURA, April 9.—Saturday, June 8, is to be a red letter day in the history of Masonry in Ventura.

On that date, Gustav A. Hutaff, Grand Master of Masons in California, and his Grand Lodge officers will lay the corner-stone of the new Masonic Temple here. The local lodges, co-operating with the Masonic Temple Association, have appointed a committee, with David J. Reese as chairman, to make arrangements for the corner-stone ceremonies.

To the celebration there will be invited the Masons of Southern California.

A feature of the celebration will be the presence of Knight Templars acting as escort for the Masonic procession from the present Masonic Hall to the site of the new building.

It is expected that Dr. Tully Knoles, Grand Orator of Grand Lodge and president of the College of the Pacific at Stockton, will deliver the address at the corner-stone ceremony.

In the evening there will be a big reunion of the Masonic lodges of this section of the State with an elaborate program.

DEATH RECORD CLIMBS

Fatal Accidents in San Diego Brings Toll to Twenty-two Since January 1

SAN DIEGO, April 9.—The traffic fatality toll for 1929 was raised to twenty-two today with the death in the County Hospital of Mrs. Margaret Constable, 44 years of age, injured in an automobile collision at Sixty-third street and El Cajon avenue, March 26, which already had claimed one life, Coroner Schuyler C. Kelly reported.

Mrs. Constable was a passenger in a car driven by J. W. Coombs, 82, of National City. Coombs's car collided with another driven by Harry L. Halbritter, 19.

A Coroner's jury which investigated the death of Mrs. Rachel McKinley, who died shortly after the crash, held that Coombs was responsible for the accident.

Testimony brought out in the inquest revealed that Coombs did not hear or see the approach of Halbriter's car. At the time of the collision Coombs was making a left-hand turn off El Cajon avenue, testimony showed.

Physicians said that Mrs. Constable's death was the direct result of injuries which she received in the crash. Coombs and Halbriter, the two drivers, escaped unhurt.

Another inquest probably will not be conducted, Coroner Kelly said, since a jury has already investigated the facts in the case and has placed desponsibility.

CITY MAY PROTEST DEPARTMENT METHOD

SAN DIEGO, April 9.—A protest against the Department of Commerce method of computing the traffic death rate percentage may be submitted by San Diego city officials, if action taken today by Chief of Police Joseph V. Doran materializes.

A bulletin issued by the Department of Commerce placed the San Diego death rate percentage per capita at 52, the second highest of eighty-seven leading cities of the United States.

Only Camden, N. J., was higher, with a percentage of 62 per cent, the figures show.

In computing the figures the population of San Diego is estimated at 119,000, while current figures released by the Chamber of Commerce indicates that San Diego's population is in excess of 155,000, Chief Doran pointed out.

In the tabulation of death rate percentages compiled by the Department of Commerce the per capital death rate of eight major cities is omitted "pending a more satisfactory estimate of population."

Chief Doran plans to submit the figures to the City Traffic Commission Friday and recommend that a formal protest be lodged with the Department of Commerce.

AUCTION

435 West 7th St., at Olive

TODAY 1 P.M. TOMORROW
AND CONTINUING DAILY UNTIL SOLD

ESTATE SALE

We are instructed by the attorneys and administrators to sell without limit or reserve goods from the estates of the late J. Stirk, Eugene C. Frank, C. ... and other estates, also goods removed from Bekins storage ... and consignments from private individuals and finance ... This sale offers collectors and connoisseurs ... never before given as our galleries contain pieces ... all parts of the world by world travelers who spent their lifetime ... Mere words cannot begin to describe ... art treasures ... and permit a catalogue description. Selected at random ...

RARE ANTIQUE ORIENTAL RUGS
... Hamadan, Shirz, Dozar, Kirmanshah, Old Ghiordes ... Kashan Silk, Bokhara, Ispahan, Khilim and many others ... These rugs are masterpieces of the dream ... of the Orient and beggar description.

Indian Goods From the Collections of
... Chief Red Cloud, Chief Sitting Bull and others.

MISCELLANEOUS ITEMS
... Bric-a-Brac, Bronze, Antique Furniture, Old Sheffield and ... Lamps, Old Chinaware, Copper Luster, Stiegleglass ... Empire and Early American Furniture, stamps, old coins ... Ivory Miniatures, Grandfather's Clock, Westminster ... mantel clock, Capi De Monte ware, Majolica, Copenhagen ... sandwich glass, bottle collection, old books, old ... 250 Paintings, etc., etc.
... contain one of the finest exhibitions in the West
OPEN FOR INSPECTION DAILY 9 A.M. to 5:30 P.M.
... OTHER CONSIGNMENTS TOO NUMEROUS TO MENTION
"A Visit Will Convince You That These Are
The Most Beautiful Auction Galleries in the West"

JUSTICE PRYCE & CO.
... West 7th Street at Olive TRinity 1022

WETS WINNING ILLINOIS TEST

Dry Referendum Goes to Third Reading

Assembly Proponents Expect Final Passage

Little Opposition Looked for in Senate

SPRINGFIELD (Ill.) April 9. (AP) A referendum on the wet and dry issue in Illinois was declared to be virtually assured tonight by antiprohibition leaders, following a day of legislative jockeying in the State General Assembly.

An antiprohibition measure, providing for repeal of a search and seizure act, to which the referendum clause was attached, was passed to third reading in the lower house by a vote of 76 to 61, one vote short of the number necessary to send the bill to the Senate for confirmation. A number of avowedly wet Representatives were absent when the roll was called but have announced they will be present when the measure is put to a final vote.

In support of their claims wet leaders pointed out that although the repeal measure appeared doomed previous to attachment of the referendum amendment, a number of conservative members announced themselves favorable to it as soon as the clause was added.

Little opposition to the measure is expected by them to be encountered in the Senate.

ONE DIES IN ACCIDENT

OAKLAND, April 9. (AP)—Joaquin Moneto, 24 years of age, is dead. His brother Ernest, 23, and Dean Irwing, 21, are near death as the result of an automobile crash today.

FORTUNE WILL GO ABROAD

Daughter of C. P. Huntington Bequeaths Large Sums to Friends Acquired in Europe

NEW YORK, April 9. (AP)—Virtually all of the estate of Princess Clara Huntington Hatzfeldt, the larger part of which consisted of a $1,000,000 trust fund created for her by her father, the late Collis P. Huntington, California millionaire, will go to friends she made during her long residence abroad, Attorney Max D. Steuer, counsel for the executors and residuary legatees, disclosed today.

The will is to be filed in Surrogate's court tomorrow. The Princess died in London, March 17.

H. De Grespigny of Champion Lodge, Eng., and Henry Beauchamp Harrison of Newington House, Eng., who are named as executors, are the principal heirs.

A provision in the will sets aside $10,000 for the care of horses and animals owned by the Princess. They are not to be sold, the will states, but are to be allowed to end their days free from labor, or are to be put to death in merciful ways.

De Grespigny receives $500,000 of the $1,000,000 trust fund, and Beauchamp $150,000. Other bequests include $25,000 to Joseph Deighn Redding, $15,000 to H. Chalmers Roberts of London, $15,000 to Maitland Kersey of London, $20,000 to Baroness Aliotti of Villano, Italy, $20,000 to Mrs. Lawrence Townsend, Washington, D. C., and $40,000 to Viscount Selby.

Baldwin Policy to Be Outlined

LONDON, April 9. (AP)—Premier Baldwin will outline his general election policy at a meeting of the Conservative and Unionist party organizations on the 18th inst. at Drury Lane Theater, London. The Parliamentary elections are scheduled for May 30.

BURNED WOMAN'S BODY BELIEVED IDENTIFIED

GREENVILLE (Pa.) April 9. (AP)—The identity of a woman whose burned body was found near Cranford, N. J., February 23, was believed established today by Greenville police. Friends of Mrs. Richard M. Campbell, formerly Mrs. Mildred Mowry of Greenville, widow of Benjamin F. Mowry, said the description of the murdered woman fitted that of Mrs. Campbell.

WHO'LL FOREGO WAR DEMANDS?

Reparations Commission Now Seeks Concessions

Creditors Must Cut Claims to Germany's Limit

France Points Bill Already Slashed in Two

PARIS, April 9. (AP)—The chief question now occupying the reparations experts' committee is which of the reparations creditors of Germany are going to make sacrifices in an effort to meet the offer of representatives of the Reich.

The small creditors say it is impossible for them to scale down their reparations, while the British are equally reluctant to abandon their share of reparations under the percentages worked out after the war.

Everybody seems to turn toward France as the largest creditor with the biggest margin on which to work. The French, however, point out that they already have made a sacrifice many times greater than any other creditor nation. They have scaled down their claims for reconstruction and pensions from $6,000,000,000,000 to $3,000,000,000,000 and now are sitting tight waiting for moves elsewhere.

The Germans are understood to have proposed to pay something like 40,000,000,000 marks, or about $10,000,000,000. But the Allied war debts alone equal that sum and the French demand at least half of their outlay for the restoration of the devastated regions.

NOTED PATHOLOGIST DIES

TURIN (Italy) April 9. (AP)—Prof. Battistini, noted pathologist, died today.

Chas. M. Stieff
GRAND PIANOS
Exquisite Period Models
French · Italian · English · Spanish
With Welte-Mignon Reproducing Action Optional

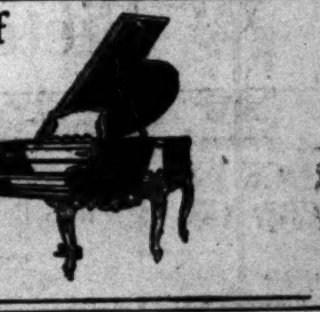

RICHARDSON MUSIC CO.
730 West 7th Street
"The Music Lovers' Shop"

When a Child is FEVERISH, CROSS, UPSET

Colic, gas, sour belching, frequent vomiting, feverishness, in babies and children, generally show food is souring in the little digestive tract.

When these symptoms appear, give Baby a teaspoonful of Phillips Milk of Magnesia. Add it to the first bottle of food in the morning. Older children should be given a tablespoonful in a glass of water. This will comfort the child—make his stomach and bowels easy. In five minutes he is comfortable, happy. It will sweep the bowels free of all sour, indigestible food. It opens the bowels in constipation, colds, children's ailments. Children take it readily because it is palatable, pleasant-tasting.

Learn its many uses for mother and child. Write for the interesting book, "Useful Information." Address The Phillips Co., 117 Hudson St., New York, N. Y. It will be sent FREE.

In buying, be sure to get genuine Phillips Milk of Magnesia. Doctors have prescribed it for over 50 years.

"Milk of Magnesia" has been the U.S. Registered Trade Mark of The Chas. H. Phillips Chemical Co., and its predecessor, Chas. H. Phillips, since 1875.

YOUR FAVORITE CAR—at a discount!
—See Times Want Ads for today's best used cars.

At last—*a new and still better* Eastern oil for the motoring West

Racing drivers make records—

airships make records—

a plane spans the unexplored Arctic—

a car conquers the heat of Sahara—

—all with Mobiloil. And now your car can make a record, too! With the New Mobiloil, your engine can keep its first-year feel for at least 30,000 miles!

Here is a chance for your car to make a record which will bring joy to your heart! If you doubt this statement, you may be assured that the records on which it is based are even more spectacular than a front page story of a great flight or race.

For example, when we say that with draining and refilling at your regular intervals, plus reasonable care, at your service station, the New Mobiloil can keep the first-year feel in your good engine for 30,000 miles, the *facts* are that in a great many engines the New Mobiloil has kept the first-year feel for more than twice this distance.

And in thousands of miles of running tests on road and race-track, the New Mobiloil has proved that its regular use commonly assures an appreciable increase in *power* over other oils of equal viscosity generally specified for your motor!

Records? Yes, *practical records.* Records *your car* can make if you will be careful to specify and insist on Mobiloil from the very day you take delivery of your new car. Mobiloil is made by the Oldest and Largest Specialists in Lubrication.

the New
GARGOYLE
Mobiloil

Manufactured by VACUUM OIL COMPANY
Distributed by STANDARD OIL COMPANY OF CALIFORNIA

YOU'RE "ON TOP OF THE WORLD" IN A THOS. HEATH SUIT

$45 to $85

We like to quote the saying of a Thos. Heath addict: "I never knew clothes could make so much difference in a chap's state of mind!" For the fact is, you never *can* know that until you emancipate yourself from the constriction of ordinary clothes and breathe the companionable ease and freedom of Thos. Heath. This is a sensation scarcely to be described. You are not only on top of the world; but the world, withal, is a better place to be on top of. Such is the consequence of so much hand work, personal supervision, and everlasting fussing with details.

Roos Bros.
INC.
EXCLUSIVE AGENTS FOR THOS. HEATH CLOTHES
AT ALL OF OUR STORES

Pictorial Cross-Section of World's News and Current Features

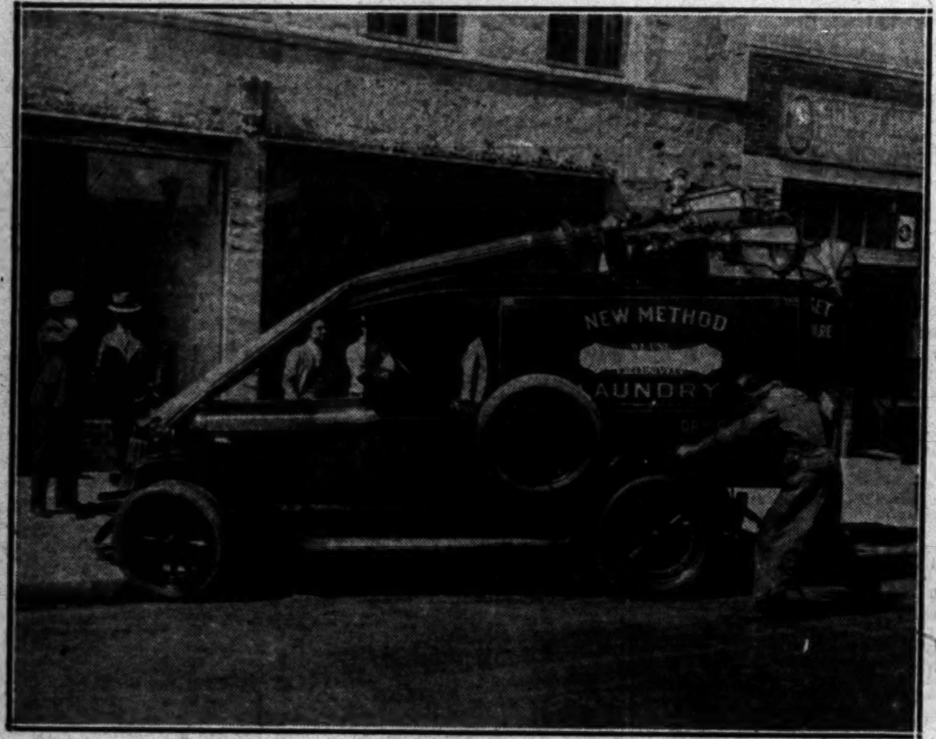

It Was Disastrous to the Lamp Post and it Didn't Help the Car Any when the driver was forced to take to the sidewalk to avoid running down a jaywalker at Sunset and Figueroa streets yesterday. The city has a standard price for its lamp posts, the car was covered by insurance and no one was hurt in the mix-up. (P. & A. photo.)

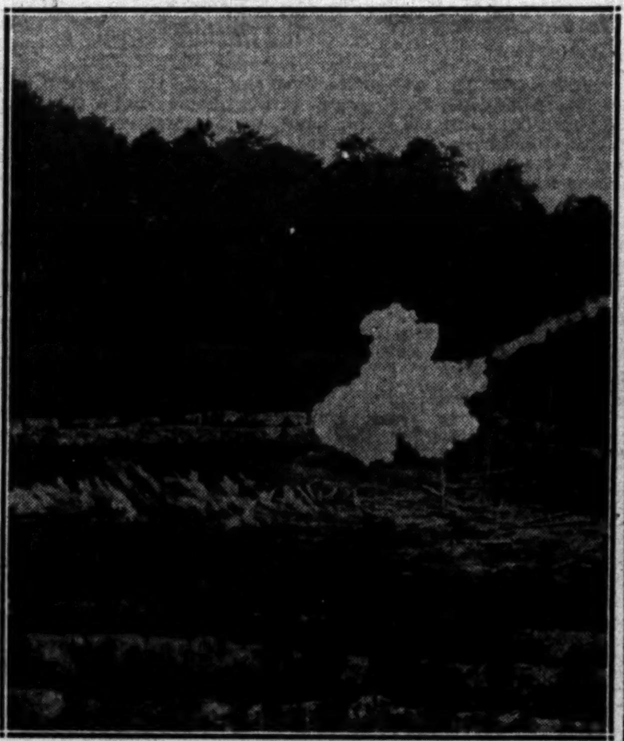

When Shrapnel Bursts It Covers a Lot of Territory as this photo, taken at the proving grounds of the Edgewood arsenal, illustrates. The slanting wisps of smoke at left are all dust clouds kicked up by the exploding shell. Note smoke trail of shell proper. (Herbert photo.)

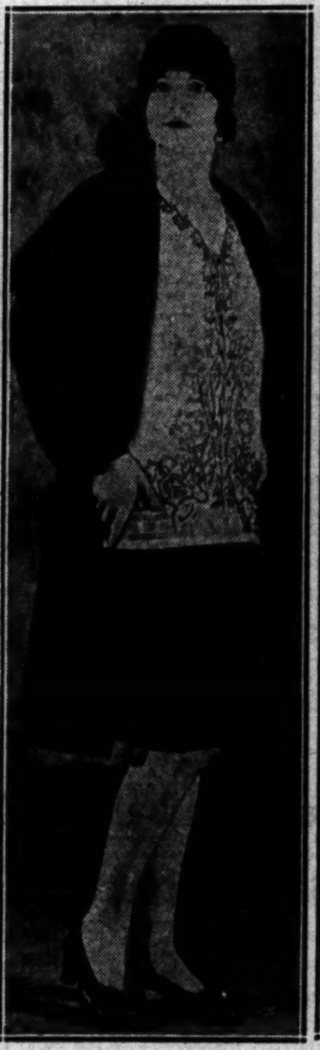

Basket Weave Material is popular everywhere this spring. This ensemble is of the material, with a blouse of white satin embroidered in blue. (P. & A. photo.)

Not So Well Known, but nevertheless a fairly popular personage in European royal circles is Prince Henry of the Netherlands, a recent London visitor. (A. P. photo.)

Deafness Threaten[s Ger]trude Ederle, the [first] woman to swim the [En]glish Channel. ... charge her condi[tion to] her natatorial acti[vities]. (P. & A. photo.)

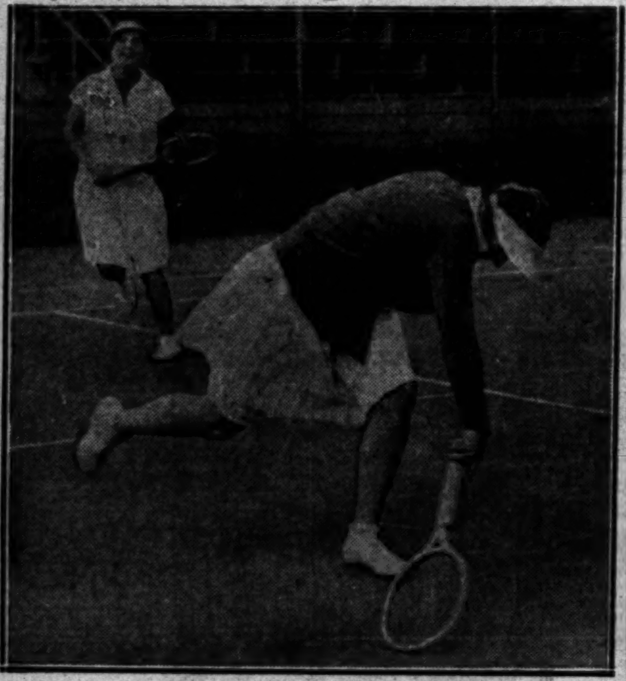

Helen Wills Got a Big Laugh Out of It when Edith Cross, with whom she will be teamed in European doubles play this year, failed to return a drive. Miss Wills (left) and Miss Cross are shown here working out on a Berkeley court. (A. P. photo.)

A Lamp Which Sheds a Golden Ray of Sunburn over a subject has been invented by Preston Duncan, Hollywood portrait photographer. A tan which would otherwise require weeks is obtained in a few hours. Billie Patterson is the lady undergoing treatment here.

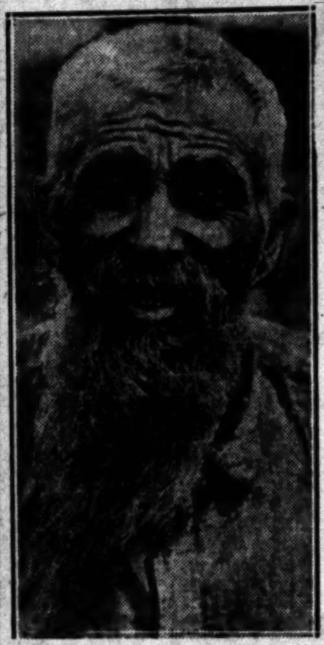

Smallest Phone System operated independently in the United States is directed by Elias Luther Clark, 71, who built the line in Nebraska and has maintained it for years. (P. & A. photo.)

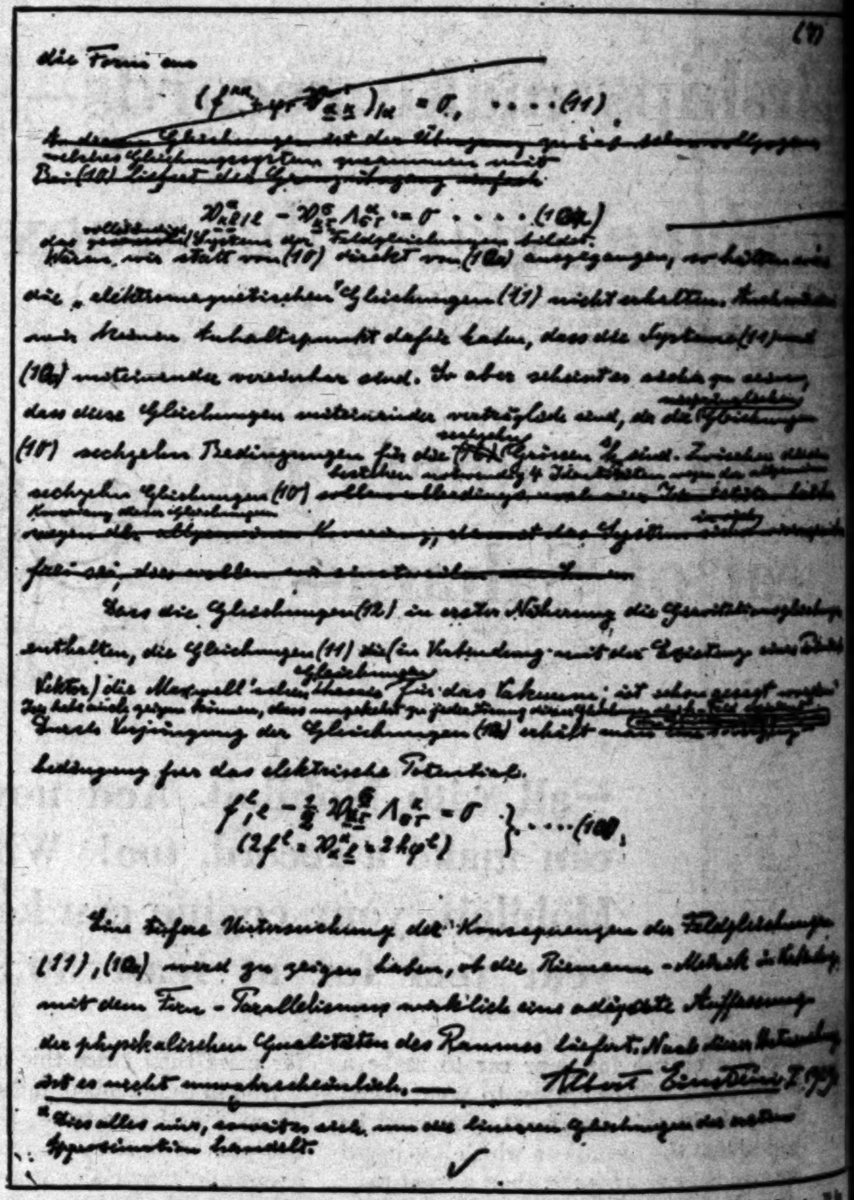

(4)

die Form an

$$(\ldots)_{ik} = 0, \quad \ldots (11)$$

$$\ldots - \ldots = 0 \quad \ldots (12a)$$

Dass die Gleichungen (12) in erster Näherung die Gravitationsgleichungen enthalten, die Gleichungen (11) die (in Verbindung mit der Existenz eines ... Vektor) die Maxwell'schen Gleichungen für das Vakuum; ist schon gesagt worden.

bedingung für das elektrische Potential.

$$\left.\begin{array}{l} f^{\iota}_{\iota} - \ldots = 0 \\ (2f^{\iota} = \ldots) \end{array}\right\} \ldots (12b)$$

Eine tiefere Untersuchung der Konsequenzen der Feldgleichungen (11), (12a) wird zu zeigen haben, ob die Riemann-Metrik in Verbindung mit dem Fern-Parallelismus wirklich eine adäquate Auffassung der physikalischen Qualitäten des Raumes liefert. Nach dieser Untersuchung ist es nicht unwahrscheinlich. — Albert Einstein I. 1929

Only a Scant Dozen Men in the World Have Any Idea What This is All About—It is a reproduction of one of the eight pages of the document in which Prof. Einstein expressed his latest theory, so abstruse that the lay mind is unable to grasp even its fundamentals. The original manuscript is now the property of Wesleyan University, Middletown, Conn.

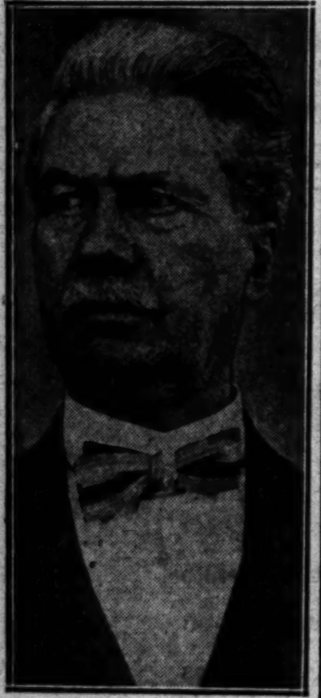

He Votes Dry but he drinks plenty, Senator Cole Blease of South Carolina informs the world at large. He votes dry because he represents dry district. (P. & A. photo.)

In Mothballs for the Next Four Years—President Hoover's abandonment of the yacht Mayflower relegates the Presidential ensign which has flown since Spanish-American War days, to the locker room. Two of the Mayflower's old crew show the ensign here. (A. P. photo.)

Little Stella Golden Star White Grass is the most petted papoose on the Glacier National Park reservation in Montana. Her popularity is due to her disposition to be friendly. Mrs. Heavy Face of the Waterton Lakes Indians is mothering her in this picture. (A. P. photo.)

A Gas Range Valued at $1000, finished in chromium plate and old rose, will be among the exhibits at the Food and Household Show at the Ambassador Auditorium, beginning the 22nd inst. Agnes and Florence Aselin are posed with the expensive range.

HIGH LIGHTS IN HISTORY 1311

The Story of the World War
81—The Battle of Jutland (Part I).

by J. CARROLL MANSFIELD

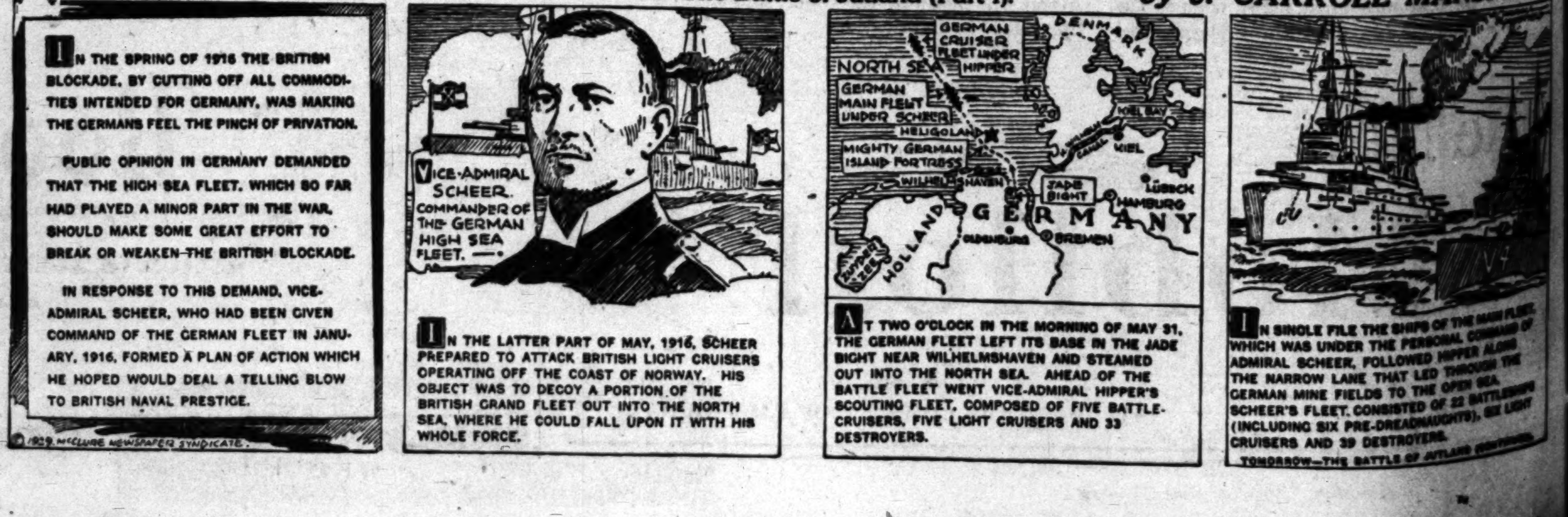

WEDNESDAY MORNING.

[A]MERICA TO GET [F]IFTH CARDINAL

... Hears Pope Will Name Baltimore Prelate

... in All Selected to Wear Red Hat

... Aires Archbishop Picked for Honor

..., April 9. (Exclusive)— ... American cardinal, raising ... number of the United States ... from four to five, is to be ... by Pope Pius XI at the next ... which is called for May ... according to members of the ... Roman Catholic colony in ... today. The archbishop of ..., Michael J. Curley, may ... choice, it is said. Baltimore ... the first seat of the American ...

... present American cardinals ... George Cardinal Mundelein of ...; William Cardinal O'Con... of Boston; Patrick Cardinal ... of New York and Dennis ... Dougherty of Philadelphia.

MEMBERS REDUCED

... Pius is anxious to bring the ... College, the Senate of the ... Church, up to full strength. ... been reduced to fifty-eight ... through a series of deaths. ... advices are that he will ... eight cardinals, four of whom ... Italian and four foreign. The ... desires to keep a slight pre... of foreign cardinals in ... College in order to give ... impression to the world of ... of the church's gov...

... present standing of the car... thirty-two foreign and ... Italian and the new ap... thus will leave the col... consisting of thirty-six foreign ... Italian. At the same ... is known that Italy will like ... preponderancy of Italians in the ... to be maintained.

... foreign appointments are ... to be Edward Byrne, arch... of Dublin; Mgr. Melo y Al..., archbishop of Valencia; Jos... Botero, archbishop of Buenos ... and the fourth will either be ... or an American.

FIRST FOR SOUTH

... consideration of the arch... of Buenos Aires is re... here as significant, as it will ... the first cardinalcy for the ...-speaking element of South ...

... contemplated Italian appoint... are Mgr. Minoretti, arch... of Genoa; Mgr. Latrivana, ... of Palermo; Mgr. Mar... Salvagiana, secretary of pro... of the faith, and Mgr. ... assessor of the consistorial ...

... Pontiff also is expected to an... the convocation of the Ecu... Council, adjourned in 1870, ... consistory. The new politico... aspect of Europe since the ... the crisis which it is said here ... Protestant churches are experi... and the recent concordat ... Italy make the Pontiff anxious ... the ecumenical conclave ... as possible, according to ... authorities.

...ING CRASH INJURES ONE

...LAND, April 9. (AP)—Fred ..., Walnut Creek, was injured ... when his automobile col... with a northbound Sacramen... train today.

Film
Destr...
and r...
It clings to ...
remove it su...
ASK a famous screen star ... teeth dazzling white and ... you to keep teeth free of film ... dentist how to avoid decay a... he will say, "Remove film fro... twice daily."
Today it's known film is the ... discolored teeth as well as the ... and gum disorders. To remove ... cally, employ the special film-re... tifice called Pepsodent.
FILM—What it i...
Run your tongue across your te... will feel this film. It absorbs ... food and smoking and turns whi...
Pe...
The S...

Bills Passed in Legislature

SACRAMENTO, April 9. (AP)—The Assembly today passed the following bills:

Assembly Bill No. 124, E. Miller, appropriating $475,000 for a women's prison.

Assembly Bill No. 558, E. Miller, providing for the imprisonment of women convicted of habitual moral offenses.

Assembly Bill No. 550, E. Miller, amending the indeterminate sentence law.

Assembly Bill No. 779, Bliss, prohibiting the transportation of vicious animals on the outside of automobiles.

Assembly Bill No. 166, Wright, establishing the old-age aid fund.

Assembly Bills No. 908, 910, 911, 912, 916, Wright, making appropriations and reappropriations for small refunds, deficits and claims.

Assembly Bill No. 452, Lyons and Leymel, containing a minor amendment to the Code of Civil Procedure.

Assembly Bill No. 138, Roberts, limiting suspensions of school children and granting parents right of appeal to education boards.

Assembly Bill No. 1060, Williams, containing a minor amendment to the Motor Vehicle Act.

Assembly Bill No. 640, Jewett, containing a minor amendment to the Civil Code.

Assembly Bill No. 1627, Bishop, containing a minor amendment to the Agricultural Districts Act.

Assembly Bill No. 974, Scofield, containing a minor amendment to the act relating the boundary lines of oil and gas fields.

Assembly Bill No. 35, Bliss, containing a minor change in the act relating to classification and conservation of minerals.

Assembly Bill No. 385, Wright, an act establishing the emergency State permanent improvement fund.

Assembly Bill No. 386, Wright, containing an amendment to the act providing for depositing State moneys.

Assembly Bill No. 113, E. Miller, amending an act relating to the transportation of crippled children.

Assembly Bill No. 251, Arnold, Bliss and others, authorizing the issuance of bonds by the veterans welfare committee, a part of the veterans welfare board created under this act.

Assembly Bill No. 253, Arnold, Bliss and others, establishing the State nautical school at San Francisco.

Assembly Bill No. 942, Scudder and Luttrell, increasing by one the number of Superior Court judges in Sonoma county.

Assembly Bill No. 948, Kline, renewing the existence of the California Crime Commission.

Assembly Bill No. 936, Easley, containing minor amendments to the juvenile court law, and providing for increases in salaries of probation officers.

Assembly Bill No. 1121, Hawes, increasing salaries of horticultural commissioners, clerks, deputies and inspectors in counties of the second class.

Assembly Bill No. 243, Young, increasing salaries of officers in counties of the fifty-second class.

Assembly Bill No. 486, Patterson, containing a minor amendment to the Weights and Measures Act.

Assembly Bill No. 892, Feigenbaum, granting the city of San Francisco certain submerged lands for park purposes.

Assembly Bill No. 164, Adams, appropriating $2250 to pay for oil portraits of former Governors Johnson, Richardson and Stephens.

Assembly Bill No. 701, adding a member to the advisory pardon board.

Assembly Bill No. 1126, Feigenbaum, containing a minor amendment to the section of the Political Code relating to taxation of hotels, debentures, stock shares, bonds, deeds of trust, mortgages and solvent credits.

Young Vetoes 'Funeral' Bill

SACRAMENTO, April 9. (AP)—Gov. Young today vetoed the bill introduced by Senator Rochester of Los Angeles which would curtail the activities of "burial brokers."

The bill was aimed at salesmen of burial contracts who were said to have victimized relatives of deceased people in the past by selling contracts for which no undertaker later would acknowledge responsibility.

FORMER COUNSEL FOR BRIGHAM YOUNG DIES

ABERDEEN (Wash.) April 9. (AP) Ben Sheeks, 87 years of age, for sixteen years a Superior Court judge here and once personal counsel for Brigham Young, died here today. As counsel for Brigham Young, though not a Mormon himself, Sheeks attended to much of the legal business of the church. He hired Heber J. Grant, now president of the Mormon church, as his office boy. Sheeks also successfully conducted the famous divorce case of Young.

DRY RUSES TOLD AT GUINAN TRIAL

Prohibition Agent Relates Urging Infractions

Bejewled Night Club Queen Listens Scornfully

Attorney Proves Self Good Advertising Man

NEW YORK, April 9. (Exclusive) Texas Guinan, bejeweled queen of Broadway whoopie makers, today listened in frank and obvious defiance while the Federal government, represented by a dry agent, admitted it had "tried to make a criminal out of her."

The night-club hostess was literally loaded with diamonds. There were 22 carats on one finger alone, three diamond bracelets and a diamond wrist watch, and rouge lay thick on her cheeks and on the lips that smiled and laughed constantly.

CALLED HE-VAMP

Her chief accuser, James L. White of Denver, was a melancholy, cadaverous man with black hair and sallow complexion. During the progress of the first day of Texas's trial on charges of maintaining a nuisance under the Volstead law he was accused of trying to vamp the yellow-haired hostess.

The dry agent admitted he asked Texas to go out with him and "paint the town red," but insisted he included his wife in the invitation.

He admitted he often lied to Tex—who also came from Denver—in the course of his twelve visits to her club, the Salon Royale, but could not remember whether he told her he was in the insurance business or in the broom business.

TOOK OWN LIQUOR

He described the technique of procuring evidence against night clubs, admitting he usually carried liquor in with him and ordered more when he ran out.

The government was anxious to show Texas had been instrumental in the sale of liquor. The witness pointed out that only on one occasion did she have anything to do with such a sale, but testified of having bought champagne and whisky in the Salon Royale on many occasions. He said he paid $25 a quart for champagne and $5 for a half-pint of whisky.

White was eager to meet celebrities, he admitted, for "purposes of his own." He asked Texas to introduce him to Priscilla Dean, motion-picture actress, and to Peggy Joyce. He saw many other celebrities there—Richard Bennett, the actor, Mr. and Mrs. Martin Johnson, African explorers, and Jim Kirkwood, actor.

ADVERTISING RUN IN

Texas's attorney asked him whether he'd ever met Mayor Rolph of San Francisco and Gen. W. W. Atterbury, president of the Pennsylvania Railroad. Here the government objected to Texas's lawyer "trying to make butter and egg men of prominent people for the sake of Miss Guinan's publicity," and this line of inquiry was halted.

Another agent, S. David Beazell from Kansas City, also told of buying liquor in Texas's gay place. He frequently accompanied White.

Texas was a lone figure in her battle against the nuisance charge, ten other employees of the Salon Royale who split "50-50" with her and several waiters having agreed to plead guilty. Their sentencing was deferred.

RADIO MERGER HUNTS HOME

Issue Now on Door Step of Congress, But Senator Dill Says It's Unlawful and Not Wanted

WASHINGTON, April 9. (AP)—The proposed union of the Radio Corporation of America Communications, Inc., with the International Telephone and Telegraph Company has been placed on the doorstep of Congress where Senator Dill, Democrat, of Washington, already has given it a cool reception.

Administration officials let it be known today that since such a union is prohibited under the last radio law it is a matter for congressional and not executive action. Whereupon Senator Dill, who is a member of the Senate committee handling radio, declared that "There is no valid reason why Congress should repeal the antimonopoly clause of the radio law."

The proposed merger was announced several weeks ago, although the Davis amendment to the Radio Act specifically prohibits any combination of wire and radio companies. It was said at the time of the announcement that officials believed the outright purchase of the Radio Corporation's holdings by the International Telephone and Telegraph Company would not come under the provisions of the radio law.

Senator Dill said that the provision prohibiting the combination of radio and wire companies had been put in the law because "Congress feared that unless there was some such provision in the law, cable and wire communication companies might obtain control of the development of commercial radio wherever such use of radio threatened to destroy their power or make their wires obsolete."

SHACK KIDNAPER SUSPECT JAILED

Theft of Another's Wife and Child Charged

MILL VALLEY, April 9. (AP)—Arrested in a lonely shack in the hills west of here, where he is said to have imprisoned Mrs. Mary Hauak and her infant son for four days, Elmer Kenez, San Francisco, was held in the County Jail today on kidnaping charges.

The arrest followed the issuance of a warrant in San Francisco on the complaint of Ernest Hauak, husband of the woman.

Kenez is said to have forced Mrs. Hauak at the point of a gun to leave her home in San Francisco Friday with her infant son.

Yesterday, during Kenez's absence, Mrs. Hauak is said to have escaped and making her way to San Francisco, told her husband.

Just to *remind* you to name this *responsible* trust institution as your EXECUTOR and TRUSTEE.

Guarantees of Title ...... } WE ISSUE
Policies of Title Insurance } BOTH

Title Guarantee Building
BROADWAY at FIFTH

For the convenience of our customers who are unable to shop during the day time this store will be open Saturday evenings until 9 o'clock

SILVERWOODS
Sixth and Broadway

Go EAST thru Northwest Pictureland

Where Nature, the master painter, presents one beautiful canvas after another along the Great Northern Way . . . evergreen forests; bounding streams; broad rivers; tranquil valleys; Great Northern Rockies, and the inspiring majesty of Glacier National Park—all framed by the car window.

It's a clean, cinderless trip on the luxurious *no extra fare* ORIENTAL LIMITED. Every travel comfort; restful environment—like a fine hotel. Mealtime an event.

By rail or boat to Portland or Seattle, thence the Great Northern Way to Twin Cities, Chicago and East. From Seattle the route is through the Cascade Mountains and the Great Northern's new 8-mile tunnel, greatest in America. Liberal stopovers.

For full details apply to
H. D. HANSCOM, *City Passenger Agent*
S. L. WILLIAMS, *Traveling Passenger Agent*
W. E. McCORMICK, *General Agent*
605 Central Bldg. Phone Vandike 8421
LOS ANGELES

A Dependable Railway

Oriental Limited — GREAT NORTHERN

ELECTRIFIED THRU THE CASCADE MOUNTAINS

Film Destroys Teeth

and robs them of all lustre

It clings to teeth so ordinary brushing fails to remove it successfully. A new way dentists urge.

...famous screen star how to keep ... dazzling white and she will tell ... keep teeth free of film. Ask your ... to avoid decay and pyorrhea, ... "Remove film from your teeth ..."

... it's known film is the cause of dull, ... teeth as well as the serious tooth ... disorders. To remove it scientifically ... the special film-removing dentifrice ... Pepsodent.

FILM—What it is

... tongue across your teeth and you ... this film. It absorbs stains from ... smoking and turns white teeth dull. It clings to teeth, gets into crevices and stays.

Film hardens into tartar. Germs by the millions breed in it. And germs, with tartar, are the chief cause of pyorrhea. Film must be removed each day. Ordinary brushing fails to do it successfully. So dentists urge the special film-removing dentifrice called Pepsodent.

First, Pepsodent curdles film, then removes it in gentle safety to enamel. No other way will make teeth as sparkling white. Write for free 10-day supply to The Pepsodent Co., 1104 S. Wabash Ave., Chicago, or ask your druggist for full-size tube. Find out, without delay, how white your teeth really are. You'll be amazed.

Pepsodent
The Special Film-Removing Dentifrice

fares GO DOWN on may 22

Now is the time to plan your Eastern trip

Salt Lake City	$40.00	St. Louis	$85.60
Denver	67.20	Chicago	90.30
Omaha	75.60	Cleveland	112.86
Kansas City	75.60	Pittsburgh	124.06
Memphis	89.40	New York	151.70

Effective May 22nd to Sept. 30th inclusive. Other fares will be correspondingly low.

Ticket Office:
745 SOUTH HILL STREET
LOS ANGELES
Phone TRinity 3467

WESTERN PACIFIC
THE FEATHER RIVER ROUTE

Hawaii

Sailings every two weeks from Los Angeles .. weekly from San Francisco

One Way $90 and up

Inclusive trips, for example, 21 days, including 7 days in Islands, $290—many others to choose from

ROUND THE WORLD—visit Japan, China, India en route to Europe—$793 to Naples, First-Class two-bedded outside rooms on fine ships. We will gladly plan your trip and advise you regarding stopovers in Orient and India.

Raymond & Whitcomb Co.
423 West Fifth Street
TRinity 5747

CACTUS

Corn Callous Compound

No matter how badly the corns hurt you can quickly stop the pain and kill the corn with Cactus.

At All Drug Stores

A USED CAR
will run your business errands—take your family outdoors—bring you lots of joy. Best buys are in
Times Want Ads

INFORMAL ARMS MEET ARRANGED

Delegates of Five Powers to Gather in August

Agreement Sought Before Regular Conference

Britten Sponsors Parley and Tells Aims

WASHINGTON, April 9. (AP)—An informal meeting of delegations from the legislative establishments of five world powers in August to discuss further limitation of naval armaments is described by chairman Britten of the House Naval Committee, initiator of the plan, as "an assured fact."

The meeting, he says, will take place at Biarritz, France, August 2, or at Geneva, August 25, after the annual session of the Interparliamentary Union. Groups from the British Parliament, the Japanese Diet and the French and Italian chambers of deputies will attend, he asserts, in addition to nine or ten members of the United States Senate and House.

A method will be sought, he explains, looking to an agreement among the powers on the grouping of naval armament according to their needs, and he intends to "make every effort" to "advance the calling of the second Washington naval arms conference, now scheduled for the fall of 1931, to an early date in 1930, or at least one year ahead of the present scheduled date.

MRS. PINCHOT ERRS IN DOSE

Ex-Governor's Wife Drinks Hair Tonic Mistakenly for Medicine

SAVANNAH (Ga.) April 9. (AP) — Mrs. Gifford Pinchot, wife of the former Governor of Pennsylvania, is on her way to Key West, Fla., today after a short stop here where she was given treatment for possible ill results from a dose of hair tonic which she drank, thinking it was medicine.

Mrs. Pinchot drank the tonic while en route by train to join her husband, who with a party of friends is on a scientific cruise through the South Seas. She is expected to arrive in Key West tomorrow morning.

BOULDER DAM ACTION STARTS

Interior Department Sends Force to Site

Time on Compact Approval Expires June 21

Construction to Begin With Contract Letting

WASHINGTON, April 9. (AP)—With a six-State ratification of the Colorado River compact already an actuality, the Department of the Interior is beginning to lay its plans for the construction of the immense Boulder Canyon power, irrigation and floor-control project.

Representative Swing, Republican, California, co-author of the measure under which the project will be built, said today that the department already has its men on the ground engaged in working out plans for constructing the huge dam. Under the law six months are allowed for approval of the Colorado River compact by the seven States among which it apportions the water of that stream. If at the end of that time the seven States have not ratified the compact, the work may proceed upon a six-State approval.

The six months will expire on June 21, next, and after that date the Interior Department can proceed with letting contracts for water and power. With a market assured for these the government will proceed with the work.

RIVER PARLEY TO BE HELD IN MAY

PHOENIX, April 9. (AP)—To permit further informal conference between Arizona and California Colorado River commissioners recovening of the tri-State river meeting in Albuquerque, scheduled for the 17th inst., has been postponed to a date in May to be announced later, according to Charles B. Ward, chairman of the Arizona commission, upon returning from the meeting with California commissioners in Los Angeles.

The Arizona commission met the California river body in Los Angeles Friday of last week for a three-day informal conference. Principal discussion centered on division of water between the two States and disposition of the waters of the Gila River and other Arizona tributaries of the Colorado.

The desire to arrange further informal conferences between representatives of the two lower-basin States prompted the decision to ask Chairman William Donovan of the tri-State parley to announce postponement of the Albuquerque meeting and the message complying with this request was received yesterday.

HEIFETZ CANCELS DATE BECAUSE OF CUT FINGER

OKLAHOMA CITY (Okla.) April 9. (AP)—His recital here canceled, Jascha Heifetz, violin virtuoso, was hurrying away from a painful incident in Oklahoma City to Los Angeles with his wife, the former Florence Vidor, motion-picture actress.

It happened while the artist was brushing his teeth. With his bow hand he held the tooth brush, which he was applying rhythmically, when a tumbler containing water slipped from his left hand to be shattered in a wash basin in his hotel room.

Heifetz quickly reached with his sensitive fingers for a fragment of the glass and in so doing lost the proceeds of a recital scheduled for tonight and the traveling expenses of himself and company of three from New Orleans when the tip of the forefinger of his left hand was cut.

Heifetz has almost a week in which to recover before his next recital.

FORMER CONGRESSMAN DIES

ARDMORE (Okla.) April 9. (AP)—Charles D. Carter, for twenty years an Oklahoma Congressman and recently a State Highway Commissioner, died today.

OBJECTIVE SET IN FARM RELIEF

Enactment of Bill Prior to June 1 Congress' Aim

Help Thus Will be Given to Crops of This Year

Reapportionment Likely to Come Up at Session, Too

WASHINGTON, April 9. (AP)—Enactment of a farm-relief bill before June 1 to carry out the desire of President Hoover that the program should be under way in time to help market the next harvest was set definitely as an objective today by administrative leaders.

The new farm measure will be presented simultaneously to the House and Senate shortly after receipt of Mr. Hoover's message giving his suggestions for farm and tariff revision. It is planned to have both houses start promptly on discussion of the bill to reach a final vote as soon as possible.

LITTLE DELAY LIKELY

Leaders of both houses are confident that the separate measures introduced on either side of the Capitol will meet with little delay. There is, however, some speculation as to the length of time that will be required to adjust differences between the two houses, as even the most optimistic doubt the probability of the Senate and House passing identical bills, as was done three sessions ago in the case of the first vetoed McNary-Haugen bill.

Actual drafting of the new bill will be undertaken by the Senate Agricultural Committee tomorrow. Chairman McNary at that time will lay before the full membership all farm plans which have been presented. On the other side of the Capitol a House subcommittee has finished the first draft of its measure and expects to submit the completed bill to the full committee about Friday.

MANY CONFERENCES

Administration supporters in the Senate are confident that after the committee has discussed all proposals, the McNary bill, indorsed by Secretary Hyde, will be accepted as the structure on which the new measure will be drafted. Senator McNary has been holding numerous conferences with farm organization leaders as well as experts of the Agriculture Department and the impression has been gained that many former supporters of the equalization-fee plan are ready to accept the administration's view that the surplus-control problem should be solved without invoking the equalization principle.

There are indications, however, that a group composed of some Democrats and some progressive Republicans will oppose the McNary bill, both in committee and later on the floor, on the ground that it does not deal strenuously enough with the surplus-control question. They hope to bring forward the export debenture plan to take the place of the equalization fee. Administration forces feel confident that such an attempt can be defeated.

PLATFORM FOLLOWED

The measure drawn by the House committee follows the general lines laid down by the last Republican platform. This called for the establishment of a Federal farm board with a revolving fund at its disposal for making loans to stabilization corporations designed to prevent serious price depressions on agricultural commodities.

Definite assurance that these lines are being followed was given Frank H. Simpson of Flora, Ill., a fruit grower, today by Representative Williams of that State, a Republican member of the subcommittee drafting the bill.

Williams explained in a telegram to Simpson that the bill would grant no authority for the organizations it would set up to interfere or assist in any way unless requested to do so by the commodity groups wishing aid

Senator Watson of Indiana, the new Senate majority leader, conferred today with Senator McNary and Senator Vandenberg of Michigan, who is in charge of the bill to reapportion the House of Representives. The view is taken that after the farm bill is disposed of, the Senate should proceed with a discussion of reapportionment until the House is ready to send over the tariff-revision schedules.

Budget Cuts Hinder German Air Program

BERLIN, April 9. (AP)—The department of aerial traffic of the Ministry of Communications has suffered severely by budgetary cuts, which were found desirable in order to re-establish harmony among the government parties.

The sum of 4,500,080 marks (approximately $1,080,000) originally allocated for the construction of a new Zeppelin shed, has been canceled, thereby delaying, if not postponing indefinitely, the construction of a proposed new Zeppelin, which could not be housed in the old hangar.

The 19,000,000 marks assigned to Lufthansa has been cut in half. This will involve the dismissal of 60 per cent of the personnel, the restriction of international air services and a hold-up in new construction if the Lufthansa board should be unable to obtain government support for a loan to replace the budgetary cuts.

Students Face Vote Inquiry

MADISON (Wis.) April 9. (AP)—More than forty University of Wisconsin students were called for examination today in an investigation into asserted irregularities in voting during the last city election.

The order for an investigation was made by the Dane county Superior Court after Alderman Frank Alford, defeated for re-election, charged that University of Wisconsin students voted irregularly in his ward, resulting in the election of Attorney Sidney Thorson.

Glenn Roberts, attorney for Alford, stated that 115 students voted on affidavit.

SPRING

1 9 2 9

FASHION PARK

Ability to create body types for practically every physique, is a quality that distinguishes our tailors at Fashion Park. Tall men or short, stout or sparse — Fashion Park designing along scientific lines results in fitting satisfactorily so many "hard-to-fit" men. Fit, always—plus superb, modern styling. Plus a constant wisdom in the choice of fabrics and colorings... The new Spring models are excellent examples of the Suit Value you can always expect from Fashion Park! $45 to $90

Desmond's
MAIN STORE—616 BROADWAY
Other Stores
543 S. SPRING 717 W. SEVENTH
WILSHIRE BLVD. near LA BREA

THE MAY CO

PARIS DRAMATIZES

BRIDGE ENSEMBLES

When the American woman, like the gay Parisienne, sparkles approval over an innovation in these strenuous days—you may know the occasion is exceptional! What joy to know that a dignified afternoon and dinner costume may be transformed into evening brilliance—when the stars come out thus eliminating the necessity for a tiresome change of costume.

(A) "THIN BLACK"

diaphanous imported lace over flesh tinted chiffon—with a flower garden hand-beaded about the supple waist. Bolero cocktail jacket —$115.

(B) "CAPUCINE"

and blue, imported Chiffon—in immensely large patterning! The gay ruffled frock flaring out under a scarcely less subdued cocktail jacket tied in back in the smartest scarf manner. $69.50.

(C) "CASINO COAT"

Slim, supple velvet in a flame-like shade called "Clovis" over decollete wisp of tulip printed imported chiffon, of luminous, floating silhouette. $59.50.

THE VOGUE

For separate transparent Velvet Coats usually hip-length, usually in vivid colors. These are draped subtly over ethereal chiffons and the result is as irresistible as the imaginative might think.

THE GOWN SHOP (Third Floor)

WEDNESDAY MORNING.

Western Air Express

Announces 3rd Anniversary

Reduced Rates

Fares cut 1/3 on all lines for one month beginning Saturday

April 13th

Anniversary Rates

Los Angeles to San Francisco via Oakland

Guggenheim Fund [illegible] model airline. Time 3 hrs. one way $33

Round trip . . . $66

Combination round trip air and L. A. Steamship Co. . . $44

Los Angeles to Salt Lake City

Time, 6 hours, one way $40

Round trip, . . . $80

Los Angeles to Catalina

One way, . . $6.60

Round trip, . $13.20

Los Angeles to Tia Juana and Agua Caliente

One way, ... $12

Round trip, . . . $24

Proportionate reductions on all charter trips.

Tri-motored Fokker cabin planes to all points except Catalina, which is served by Sikorsky amphibians.

Western Air Express
113 West Ninth Street
[illegible] TRinity 9191, Los Angeles
Dependable air transportation since April 17, 1926.

Will Undo Much Evil
By Dr. V. M. Pierce

[illegible] the vast amount of harm [illegible] by diseases of the kidneys, and [illegible] opportunity to observe the analyses and the successful methods of treatment in thousands of cases of kidney trouble at the Invalids Hotel, I have recently given to the public the latest and perhaps most important of the Dr. Pierce home remedies, "Anuric" Tablets, which I now recommend to those who suffer with irregularity of urination and the pains and disturbances that [illegible] poisons in the system. [illegible]

STOP NEURALGIA PAIN [illegible] All druggists. [illegible] & CO., Inc., New York [illegible] PILLS

Western Air Express

Announces

Anniversary

Reduced Rates

April 13th

Anniversary Rates

to San Francisco via Oakland

$33

$66

$44

to Salt Lake City

$40

$80

to Catalina

$6.60

$13.20

to Tia Juana and Caliente

$12

$24

Western Air Express

Los Angeles

OIL KING VOTARY OF SIMPLE LIFE

Sinclair to Shed Formality of Plutocratic World

Plain Living and Democratic Companionship His

Rules Foreordain Magnate's Day All 'Round Clock

WASHINGTON, April 9. (AP)—When Harry F. Sinclair changes his name for a number, as it now seems he must, he will find about 500 summer clubbers—at the Washington Asylum and Jail—ready to welcome him into their simple life of laundering and window washing and dominoes with slightly indifferent informality.

The wealthy oil man, who defied the Senate and whose conviction was upheld by the Supreme Court, will have almost three-score roommates and a family bath in a top-story apartment that gets all the summer sun, and his fare likewise will be the kind that pleases dietitians rather than epicures.

THE SIMPLE LIFE

For William L. Peak, keeper of the menage, believes in the old rules of healthful living and consequently he insists that his guests go early to bed, rise at 5:30 a.m. and put in a full day of work and play every twenty-four hours.

The first thing Sinclair will have to do upon arrival will be to answer questions: He will be ushered into the searching room and there his "notations" will be taken. He will give his name and address, his social relations and some description of the charge on which he was committed.

He will spend his first night in a four-tiered wing of rather crowded sleeping chambers, which serve as guest rooms, as well as for permanent quarters of men awaiting trial. Here he will have two mates, who probably will give him his choice of the lower or the upper bunk slung along one wall, or the other bunk, depending from the opposite wall. He can have a bath before supper, which in this club is in reality supper, if he likes.

SELF-SERVICE RULE

The next morning the millionaire will make the bed he has lain in and present himself for breakfast—at 6:30 a.m. Then he will march back to his cell, having his fingerprints taken en route, and after that the precise nature of his summer activities will be decided. Sinclair's admission card will cross Peak's desk and probably the outcome will be "detail" work for the magnate.

Peak is a man of kindly gray eyes. He has always attempted to assign prisoners to work as similar to their former professions as is legal. He said today he probably would find something for Sinclair in the prison so that he won't have to go to the workhouse at Occoquan.

JOB AWAITS HIM

If the oil man hastens, he added he can have a job in the prison office at bookkeeping or card filing; there is a vacancy there now. Peak means to keep him at the jail, even if the best he can do for him is assign him to a laundry machine or to washing windows and other homely tasks about the dormitory.

In Sinclair's summer quarters will be four rows of beds—about three score in all— with wool blankets folded on them. They are narrow beds, designed for simple comfort. There is plenty of sunlight here and there are hundreds of windows to meet the absence of electric fans.

If Sinclair is lucky enough to get a bed alongside the wall he'll have half of a four-foot shelf on which to place his wardrobe. There is room on this half-shelf for a few small items but the hooks below couldn't possibly accommodate more than two suits.

APPOINTMENTS OF CLUB

At that, the club apartment is completely appointed. Recreational devices are in the sleeping quarters—checker tables, which are equipped also with dominoes. And if the prisoner tires of these simple diversions he can read. A little desk at one end of the dormitory holds dozens of books. Tales of the great outdoors, mystery stories, a Bible and a problem novel were waiting there today.

The baths—showers for convenience—are just next door and a completely adequate barber chair stands in one corner of the dormitory. It is a plain wooden chair with a bath towel flung over the back for comfort, and the barber said today he'd be on hand to serve Sinclair.

Aside from these there is only one other notable object in the apartment—a list of rules. Sinclair will find on peruing them that they forbid the possession of "expensive jewelry."

Portugal Army Revolt Nipped

LONDON, April 9. (AP)—The facts concerning a recent report that another revolution had broken out in Portugal were revealed in private advices from Lisbon today showing that a plot in the army actually was discovered, but that it was a small-scale affair regarded as of little importance.

Two officers and several sergeants in an infantry regiment, five sergeants and several corporals in an artillery regiment and several chasseurs were arrested. Several civilians were taken into custody but released.

NEW SEARCH SOUGHT FOR LOST AIRPLANE

BURLINGTON (N. J.) April 9. (AP) Ellis H. Parker, chief of Burlington county detectives, today asked the naval authorities at Lakehurst to send aircraft to Hawkins' Swamp, between Barnegat and Manhawking, to run down a report that the ill-fated Sikorsky amphibian plane, carrying T. Raymond Finucane, Rochester (N. Y.) sportsman, and several others, nose dived into that dismal stretch of pines more than two weeks ago on a trip from Norfolk to New York.

Reserve Banks Will Be Visited

WASHINGTON, April 9. (AP)—Roy A. Young, governor of the Federal Reserve Board, will leave to visit the reserve banks of the West.

He will go by water, sailing from New York tomorrow, and plans to be away a month.

PROMINENT POLITICIAN DIES IN PENNSYLVANIA

HARRISBURG (Pa.) April 9. (AP) Edward E. Beidleman, 56 years of age, former Lieutenant-Governor of Pennsylvania, died today at a local hospital from a heart attack suffered while speaking at a parent-teachers, meeting here last night. For years he was a power in politics in central Pennsylvania.

SHOT ENDS LIFE OF POLO PLAYER

Body of Dening, British Captain, Found in Hotel

LONDON, April 9. (AP)—Capt. John Pitt Dening, who captained the British army polo team against the United States Army in 1925, was found shot dead in a hotel here tonight. A revolver lay beside him.

Capt. Dening also was a member of the British team which competed at Meadowbrook in September, 1927.

DENTAL INSTRUCTOR DIES

CHICAGO, April 9. (AP)—Dr. James H. Prothero, 67 years of age, member of Northwestern University dental school faculty for thirty years, is dead here.

MEDICAL ETHICS CODE SUSTAINED

Bar on Advertising Upheld in First Major Test

CHICAGO, April 9. (AP)—The code of ethics governing the American Medical Association, which prohibits advertising by member physicians, was upheld by the general council of the Chicago Medical Society tonight in what has been described as the first major test of that phase of the code.

The council approved recommendations for expulsion from its organization of Dr. Louis E. Schmidt, a prominent local physician, for his connection with the Public Health Institute, a free clinic that advertises.

Five Dead in Ranch Blaze

AKRON (O.) April 9. (AP)—Five persons were burned to death last night in their ranch home twenty miles southwest of here in a fire of undetermined origin. Mr. and Mrs. Clark Phelps, two children and a hired hand were those who lost their lives.

FORMER EDUCATOR DIES IN BERKELEY

BERKELEY, April 9. (AP)—Christian Y. Roop, former superintendent of schools at Santa Barbara, Cal., and Salina, Kan., died at his home here today. He was 78 years of age. He leaves a daughter, Dr. Ethel Roop of Auburn, Cal., and a son, Lieut. Wendell Roop, U.S.A., of Washington, D. C.

SAVANT-SOLDIER VICTIM OF WAR

Col. E. Lester Jones Dies of Gassing in France

WASHINGTON, April 9. (AP)— E. Lester Jones, director of the United States Coast and Geodetic Survey, died today. He had been in ill health for ten years since returning from overseas, where he served with the Army Air Service.

Mr. Jones, who was 53 years of age, in addition to his administrative and scientific work with the Coast and Geodetic Survey had been a member of a number of important government and scientific missions.

While overseas he was gassed on the western front and had required constant treatment. He held the military rank of colonel.

SKINNY MEN

Gain weight in few weeks with new YEAST and IRON. Your own druggist guarantees results—*or pay nothing*

Daily the letters pour in telling how Ironized Yeast has put on 5 to 15 pounds of good, solid flesh in a few weeks. Has built up strength in nervous, tired people. Has cleared skins of ugly pimples and boils. People ask—how does Ironized Yeast work so quickly.

Only when Yeast is ironized is it more effective—for Iron is needed to bring out the weight-building values of yeast. Ironized yeast comes in pleasant tablets, safe for everybody. Do not upset stomach or cause gas or bloating.

Don't have a skinny weak body. Don't go around with an ugly skin. Go to your druggist today. Get a handy bottle of Ironized Yeast. If you are not delighted with the quick results, get your money back.—[Advertisement.

Effective April 6, 1929

HUPMOBILE

Reduces All Prices $55.00 to $260.00

To give the motoring public immediate advantage of HUPMOBILE'S new expansion program.

Early in January HUPMOBILE acquired a new plant in Cleveland, comprising more than a million square feet of modern and advanced automotive manufacturing facilities.

This was the first step in HUPMOBILE'S 1929 program of expansion, giving HUPMOBILE a double production capacity for its famous Century cars.

Now comes the second; that of passing along to the public the economies which HUPMOBILE'S extended production plans make feasible.

These price reductions embrace all models in the 1929 HUPMOBILE Century six and eight lines and range from $55.00 to $260.00.

Consistently, for more than twenty years, HUPMOBILE has won and held its public by fine motor car quality at notably low prices.

But today, in this new schedule of prices, HUPMOBILE excells itself in value-giving.

DU BOIS YOUNG, *President*
HUPP MOTOR CAR CORPORATION
DETROIT, MICHIGAN

GREER-ROBBINS COMPANY

Open Evenings until 9. Saturdays, 9 to 5

Phone WEstmore 4451 — 1509 S. Figueroa Street

AUTHORIZED HUPMOBILE DEALERS

ANAHEIM—Standard Motor Co.
ALHAMBRA—Frank L. Riddle
BAKERSFIELD—Phillips & Byerrum
BEVERLY HILLS—Summeril & Bradley
BISHOP—Sam Griffith
BLYTHE—George Murray
EL CENTRO—Cass & Morgan
GLENDALE—Glendale Hupmobile Co.
HOLLYWOOD—H. W. Swanson
HUNTINGTON PARK—Leslie R. Lumley
LONG BEACH—Hancock Motors.
MONROVIA—Silcott Bros.
PASADENA—T. H. Tupman
POMONA—M. W. Zander
REDLANDS—Curtis Edwards
RIVERSIDE—Brainard & Cundiff
SAN BERNARDINO—J. H. Pyle
SAN DIEGO— W.B. Connify
SAN LUIS OBISPO—Century Auto Sales
SANTA ANA—Getty Motors
SANTA MONICA—Summeril & Bradley
SOUTH PASADENA—Mission Auto & Realty
TAFT—Phillips & Byerrum
VENTURA—Ward's Garage
WHITTIER—C. Jepson

FINANCIAL

REINSURANCE TO DOUBLE CAPITAL

Plans of Board Approved at Annual Meeting

Rights Offer on New Stock Due Out Shortly

Profits Report Issued for First Half-Year

Stockholders of the International Reinsurance Corporation at the annual meeting yesterday unanimously approved the recommendation of the board of directors to double the corporation's capital stock, increasing it from 100,000 to 200,000 shares of $10 par value. Of the new authorized shares, 50,000 will be issued immediately and shareholders of record the 30th inst., will be given the right to subscribe for one new share of stock for each two held at a price of $40 per share.

All directors were re-elected and at the directors' meeting held after the annual meeting the following officers were re-elected: Carl M. Hansen, president; O. Rey Rule, J. Philip Bird and Eugene A. Widmann, vice-presidents; J. V. H. Challiss, secretary-treasurer, and M. H. Jackson, assistant secretary.

Mr. Hansen reported that for the first nine months of operations of the company, which was organized last July, net premiums written were in excess of $2,000,000 and that expense and loss ratios were satisfactory with the outlook for the future promising.

EARNINGS TOLD

The new issue of 50,000 shares will add $500,000 to capital and $1,500,000 to surplus and reserves, placing the corporation in a position to care properly for its increased business, Mr. Hansen said.

The report on the results of operations for the six months ended December 31, last, showed total income of $1,569,679.34. Net premiums written amounted to $1,455,371.19. Total disbursements were $558,368.03, leaving an excess of income over disbursements for the six months of $1,011,311.31. Of this amount $922,896 has been assigned to reserves and $88,415.31 was added to surplus account, the gross admitted assets increasing during the six months from $3,000,000 originally paid by the shareholders to $4,011,311.31.

Both loss and expense ratios for the six months were considerably below normal, but the period is too short to warrant giving conclusive figures, the report states. The management expenses amounted to 5.36 per cent of the premiums written.

ESTIMATE EXCEEDED

The first half year's operations exceeded by about 50 per cent the estimate of $1,000,000 originally made for the first year, Mr. Han-

(Continued on Page 14, Column 1)

6%
Definite Yield
plus opportunity to share in additional earnings.

The cumulative preferred stock of Electric Shareholdings Corp. has common stock purchase warrants and is also convertible into common.

Net assets $195 per share—consisting principally of holdings in established, successful utilities.

Thus investors are offered a definite yield plus an opportunity to share in profits.

100 to yield 6%

Details on request.

Howard G. Rath Co
Established 1910
INVESTMENT SECURITIES
Members L.A. Stock Exchange
512 Pacific Mutual Bldg. Los Angeles
Telephone TRinity 1164

Prompt and Personal Service

It is the aim of this organization to render a prompt, efficient and personal brokerage service to all of our clients — regardless of the size of their individual accounts.

STOCK DEPARTMENT
Banks, Huntley & Co.
Members Los Angeles Stock Exchange
12th Floor Stock Exchange Bldg.
Phone TRinity 9161
Also 1652 Vine St., Hollywood

A. M. Clifford
Investment Counselor and Financial Analyst

"No Securities to Sell"

Advises with clients upon Bond and Stock Investments.

Specializes in periodic reviews of clients' investments;—a most advisable measure.

Conducts special investigations and analytical research work.

Booklet upon request.

Stock Exchange Building Los Angeles

FINANCIAL INDEX

The following index will be found convenient for quickly locating information in this issue of The Times:

	Page
Bank clearings	19
Bond quotations	17
Business News	14
Citrus fruits	21
Cotton	14
Coffee	21
Eggs, poultry (butter and eggs)	19
Flaxseed	19
Foreign exchange (money)	19
Grains	21
Live stock	19
Metals	19
Naval stores	21
Oil Field News	21
Produce, Los Angeles	21
Sugar	20
STOCKS—	
Aviation	20
Boston	20
Bay City Curb	16
Chicago	20
Los Angeles	16
New York Stock Exchange	18
New York Curb	20
New York Times averages	20
Salt Lake	16
San Francisco	16
Standard Oils	16

REPORT ON STATUS OF CROPS OUT

Winter Wheat Condition 82.7 Per Cent of Normal, According to Bureau

WASHINGTON, April 9. (AP)—The Department of Agriculture reported today that the condition of winter wheat on the 1st inst., was 82.7 per cent of normal, compared with 68.8 per cent a year ago and 84.4 on December 1, 1928.

The condition of rye in the United States on the 1st inst., was 84.9 per cent of normal, compared with 75.3 per cent a year ago, and 48.4 per cent on December 1, 1928.

The department said that winter wheat was showing up better than usual, being nearly 3 per cent better than the average over the past ten years, and comparing extremely favorably with the very low condition, April 1, last year.

Conditions are close to average in the Plains States, except the Southwest, where they are noticeably better. Conditions for the eastern States are above normal and distinctly above normal in the upper Mississippi and Ohio Valley States.

Michigan is below average and the Pacific Coast States show conditions considerably below average at this date.

The department announced that while abandonment is not estimated until May 1, next, judging from the close relation that has existed in the past between the 1st inst. condition and the percentage of winter killing, and from reports concerning probable abandonment, the loss this year will be considerably below the ten-year average of about 12 per cent.

Arizona Mines in Huge Merger

LORDSBURG (N. M.) April 9. (AP)—The Calumet and Arizona Mining Company will be consolidated with the New Cornelia Copper Company, the merged concern to have a capital stock of $20,000,000, it was learned here today.

Gordon R. Campbell, president of the Calumet and Arizona, and officers and the board of directors of the company returned here today from Ajo, Ariz., where they met with the heads of the New Cornelia company, and voted the merger. Under the plan which Campbell said would be approved by the stockholders of his company those shareholders will receive one share in the consolidated company for one share of Calumet and Arizona stock. Two and eighty-five-hundredths shares of New Cornelia company stock will draw one share in the new company.

JOINS BOND HOUSE

Schader Leaves Real Estate for Dean Witter & Co.

Fred P. Schader, formerly active manager of Carl P. and Fred P. Schader, Inc., real estate developers, yesterday announced his affiliation with the stock department of Dean Witter & Co., Pacific Coast investment house.

Aside from his real estate activities Mr. Schader has been an active trader and investor in the stock market for some time, having been especially interested in the investment of a portion of his company's capital in securities. In the real estate field the Schader company has been interested in the development of projects in and around Los Angeles, San Diego and Phoenix, Ariz.

JANTZEN KNITTING GROSS SALES GAIN

Gross sales of the Jantzen Knitting Mills for the seven months ended March 31, last, aggregated $2,962,699, a gain of $765,602, or 34 per cent over the same period last year, while March sales totaled $456,910, against $198,228 in March, 1928, a gain of $258,662, or 135 per cent, it was announced yesterday. The company recently acquired the B. P. Boyer Company of Camden, N. J., to supply yarn requirements. Mills are now running two shifts a day, it was stated.

KEROSENE PRICES ADVANCED

CLEVELAND, April 9. (Exclusive) Standard Oil Company of Ohio today advanced tank wagon and service station prices of kerosene 1 cent throughout the State of Ohio, making new prices 14 and 16 cents, respectively. This is the second advance within a week, the last previous change being made on the 1st inst.

PACIFIC FINANCE BOOSTED

Split-up Rumor Denied Today by Rule; Advantages of Plan May Lead to Action Later

BY EARLE E. CROWE

While common stock of the Pacific Finance Corporation was registering another new high yesterday at 120, the financial district was busily passing along the rumor that the stock would be split at today's directors' meeting. Later in the day, however, this interesting bit of gossip was squelched when O. Rey Rule, executive vice-president, denied that the board would take any such action.

"There is no intention of splitting the stock at the meeting tomorrow, nor is anything of this nature contemplated at this time," said Mr. Rule.

What will likely take place at the meeting, it is understood, is the adoption of a financial program involving the funding of some of the company's obligations. If the proposed program is approved, it is reported that substantial benefits will accrue to the corporation and its stockholders through the savings effected. On the street the prevalent opinion is that the program involves the offering of a note issue by a banking syndicate.

DISTRIBUTION WANTED

On the question of splitting the common stock there are several points in favor of such an action that may influence the company to take this step in the near future. In the past it has been the policy of Pacific Finance and the other companies in the same group to take whatever actions were necessary to prevent the various stocks in the group from selling too high, in order to encourage wider public ownership. Pacific Finance, in its current advance, has again climbed into the higher priced category, having started from a low of 67 5-8 in January and sold up to 120.

Of more importance in this connection is the relation of a split-up in the shares to the recently adopted plan of paying 1 per cent extra in stock each quarter. As the stock dividend plan now works, only the larger stockholders, owning 100 shares or more, receive the full benefit of the quarterly dividends in stock. One hundred shares are required before the 1 per cent declaration is equal to one share of stock.

CUT IN PAR POSSIBLE

Since fractional shares are not issued by the company, the smaller stockholders must take the equivalent of their fraction in cash. While this policy operates to swell their cash return the small holders are deprived from the real benefits of the stock dividend program.

Reduction of the par value from $25 to $10, and splitting of the stock on a 2½-for-1 basis, would substantially extend the benefit of the stock dividend program over a wider group of stockholders. For illustration, the holder of forty shares, who now is entitled to only a fraction of a share each quarter, would have 100 shares of the $10 par value stock, on which he would receive an additional share quarterly.

Daily Average Oil Output in Sharp Advance

NEW YORK, April 9. (AP)—The daily average gross crude-oil production in the United States increased 30,850 barrels for the week ended the 6th inst., totaling 3,658,100 barrels, says the weekly summary of the American Petroleum Institute. The daily average production east of California was 1,880,900 barrels, an increase of 35,550 barrels.

	Daily Average Production (Barrels)		Difference (Barrels)
Oklahoma	673,700	Inc.	29,350
Kansas	97,850	Inc.	3,700
Panhandle Texas	66,100	Inc.	5,400
North Texas	83,450	Dec.	450
W. Central Texas	52,350		
West Texas	354,350	Dec.	4,300
E. Central Texas	19,900		
Southwest Texas	71,900	Dec.	300
North Louisiana	35,550	Dec.	150
Arkansas	73,100	Dec.	1,150
Coastal Texas	130,150	Inc.	3,550
Coastal Louisiana	20,700	Dec.	850
Eastern	110,250	Inc.	500
Wyoming	51,150	Dec.	250
Montana	9,600	Dec.	600
Colorado	7,100	Inc.	350
New Mexico	3,500	Inc.	650
California	777,200	Dec.	4,700
Total	2,658,100	Inc.	30,850

Daily average imports of petroleum at principal ports for the week were 259,286 barrels, compared with 374,285 for the previous week and 302,355 for the four weeks ended March 30, 1929.

Daily average receipts of California oil at Atlantic and Gulf Coast ports for the week were 75,000 barrels, compared with 123,143 for the previous week and 78,065 for the four weeks ended March 30, 1929.

Press Wire to Carry Chicago Market Prices

CHICAGO, April 9. (AP)—The Chicago Stock Exchange, which recently has piled up records in volume of trading, value of memberships and extension of its ticker service, is to have the distinction of being the first security market to see its transactions carried by a press association directly into newspaper offices from the exchange.

A high speed automatic telegraph printer circuit has been established in the stock exchange by the Associated Press for the transmission of a record of stock trades at midday and again after the last sale has been recorded by the exchange tabulators. The stock exchange wire will be connected with a financial circuit beginning operations the middle of April.

Trading on the Chicago exchange so far this year has totaled 16,000,000 shares more than the trading for any full year prior to 1928, and approximately three times the volume for the same period in 1928. The increase in membership value has been equally as striking. Two years ago a membership sold for $2500; a few days ago one changed hands at $80,000.

Exchange tickers were in operation in New York and Chicago less than a year ago; now the exchange's circuits reach twenty-eight cities and involve the operation of 326 tickers.

Auto Supply in Annual Report

Net profits of the Los Angeles subsidiary of the Western Auto Supply Company for the year closed December 31, last, were equivalent to $1.28 a share on the 307,834 shares of common stock after payment of dividends at the rate of 8 per cent on 84,970 shares of $10 par value preferred stock, it was announced yesterday. Dividends of 80 cents a share were paid on the common stock during the year.

Gross sales of the subsidiary aggregated $14,147,115. Current assets as of the end of the year totaled $3,565,736 and current liabilities, $1,449,938. The company operates 170 stores in California. Other Western Auto stores are operated in Washington, Idaho, Montana, Wyoming, Utah, Colorado Nevada Arizona and New Mexico besides the Hawaiian Islands.

Court Clarifies Neon Light Suit

The United States Circuit Court of Appeals of New York yesterday handed down an opinion clarifying that court's previous opinion of last July in the suit of Claude Neon Lights vs. Rainbow Light, Inc., upon which the Claude companies have based claims of Neon sign patent infringement, E. G. Neale, president of Neale, Inc., of Los Angeles, reported.

Raymond R. Machlett, vice-president of Rainbow Light, Inc., and inventor of the Rainbow tube stated, "The present Circuit Court of Appeals opinion clarifies the neon sign situation completely and leaves all Rainbow products free from pending litigation including the caesium mirror type neon tubes. This opinion controverts all broad and fallacious claims made by Claude relative to the scope of the Claude patent."

BANK INCREASES CAPITAL

CHICAGO, April 9. (Exclusive)—Stockholders of the First National Bank of Chicago today voted to increase the capital from $24,000,000 to $25,000,000.

Control in Case Pomeroy Bought

NEW YORK, April 9. (Exclusive) W. S. Case, president of Case Pomeroy Company, Inc., has acquired controlling interest in the company from Jeremiah Milbank and also has purchased holdings of the estate of the late Theodore Pomeroy, it was reported today. R. S. Reynolds of Reynolds Company and J. W. Hanes of C. D. Barney Company have secured a substantial interest in the Case Pomeroy Company, it is understood.

Mr. Reynolds and Mr. Hanes will become members of the board and it is reported that they will offer shares of Selected Industries, Inc., Reybarn Corporation, Reynolds Investing Company and Investors' Equity, Inc., and affiliated enterprises, bringing these concerns into a close association with Case Pomeroy Company, Inc. The combined resources of this group is in excess of $200,000,000. Case Pomeroy Company, Inc., since its organization in 1916 has been conducted as a private investing company.

Steel Backlog Forecast High

NEW YORK, April 9. (AP)—Directors of the United States Steel Corporation will meet in special session next Tuesday to organize following the annual stockholders' meeting on Monday. It is considered probable that some action will be taken by the directors on offering of stock rights and additional stock in connection with the corporation's plan to retire its funded debt.

Wall street estimates that the unfilled orders of the United States Steel Corporation, to be announced tomorrow, will show an increase of about 250,000 tons as of March 31. Ingot production of the corporation is at 98 per cent of capacity, a new high for the current upward trend. The independent steels are at 94 per cent.

Arizona Floats Municipal Bonds

PHOENIX, April 9. (Exclusive)—Valley Bank of Phoenix and the Harris Trust and Savings Bank, Chicago, were the successful bidders for $270,000 Phoenix School District 4 3-4 per cent bonds for a premium of $309 and the County Supervisors have approved an issue of $1,250,000 Maricopa county Municipal Conservation District No. 1, it was announced here today.

Yuma county has voted $375,000 for improvement of highways and $25,000 for improvement of Fly Aviation Field near the city of Yuma. On May 7 Tuscon will vote on an issue of $100,000 to be used for additional equipment for the municipal pumping plant, for sewer extensions and for covering an arroyo that extends through a section of the city.

SMELTERS CUT PRICE OF COPPER

Custom Organizations Affiliated With Export Group Make Slash

NEW YORK, April 9. (AP)—Custom smelters affiliated with Copper Exporters, Inc., have received special permission to sell near-by copper abroad at 22 1-4 cents a pound.

The reason for this price, which compares with present quotations of 24 cents for domestic and 24 3-8 cents for foreign on the local market, is said to be the fact that the custom smelters are under contract to pay cash for copper and that they must have an actual selling figure at which to transact this business.

Large producers are sold out for three months ahead and it is understood that they are willing to let the custom smelters have the market until conditions return to normal.

Reports from abroad say that recent foreign buyers of the red metal in Europe have begun to sell it back to the United States.

The present spot price is 43 per cent above the figure at the beginning of the year and 68 per cent above the price a year ago.

LONDON, April 9. (AP)—Copper on the metal exchange became almost demoralized under general selling pressure today and declined £8 a ton. Spot was quoted at £79 5s against £87 yesterday and three months at £77 15s, against £86 10s. The chief factors prompting offerings were yesterday's Wall street selling of copper shares which was taken to indicate a coming decline in the metal, and the fact that second-hand electrolytic also was being offered.

The turnover today was about 4000 tons.

Savings Bank Group Parley Program Out

Five banking executives from Los Angeles have been scheduled to address the western regional savings conference held under the auspices of the savings bank division of the American Bankers' Association, in San Diego, the 25th and and 26th inst., according to the program of the convention issued yesterday.

H. D. Ivey, vice-president of the Citizens' National will speak on "The Problem of Unprofitable Business," and W. R. Morehouse, vice-president of the Security-First National, will discuss a uniform method of figuring interest. Mary E. McKittrick, secretary of the California State Safe Deposit Association, will talk on "Safe Deposit Service," and Avery J. Gray, supervisor of Los Angeles Banks Schools Savings Association, will have as his topic, "A Project in Thrift Education." Henry Nater, vice-president of the Bank of Italy, has a subject called "Money Talks."

At the banquet to be held the 25th inst., Rufus B. Von KleinSmid, president of the University of Southern California, will talk on South America. Taylor R. Durham, president of the savings bank division of the association will deliver an address on the increasing importance of savings deposits.

Las Vegas Plans Stock Exchange

Steps to organize a stock exchange in Las Vegas, the Nevada city that expects to benefit largely from the proposed construction of the Boulder dam, have been taken by a group of Las Vegas business men, according to an announcement made here yesterday by Dr. Roy W. Martin, James McCoy and W. E. Ferron, organizers. It is planned to open the exchange by the 15th inst.

Membership will total 100, of which fifty already have been sold, according to the announcement. The proposed list for the board of governors includes the following: Dr. Martin, chairman; J. G. Scrugham, former Governor of Nevada; G. A. Duncan, president, El Dorado Mines, Inc.; A. B. Witcher, former Mayor and banker of Ely, Nev.; Dr. F. R. Mildren, E. A. Ferron, broker; James McCoy, mining operator; H. H. Pursel, president, State Bank of Taft, Taft, Cal.

BANK OPENS

MESA (Ariz.) April 9. (Exclusive).—The First National Bank Building on the corner of Main and Macdonald streets was formally opened here today. The building was erected at a cost of $75,000.

COTTON MARKET

NEW YORK, April 9. (AP)—Cotton was higher today on covering combined with some trade and commission house demand, evidently stimulated by reports of rains in the central belt and apprehensions that they would spread eastward. All active months sold well above the 20-cent level, but the advance was checked by realizing. The midafternoon market showed reactions of several points from the best.

RANGE OF PRICES

NEW YORK

	High	Low	Close
January	20.10	19.90	20.06
May	20.70	20.56	20.63@20.64
July	20.16	19.97	20.09@20.11
October (old)	20.10	19.97	20.06
October (new)	20.05	19.39	19.98@19.99
December	20.14	19.95	20.01

NEW ORLEANS

	High	Low	Close
January	19.92	19.02	19.85
May	20.00	19.85	19.90@19.91
July	20.06	19.93	19.96@19.98
October	19.88	19.75	19.79@19.81
December	19.93	19.79	19.85

SPOT PRICES

NEW YORK, April 9. (AP)—Spot steady; middling, 20.75.

NEW ORLEANS, April 9. (AP)—Spot cotton closed quiet, 8 points higher. Sales, 581; middling, 19.87.

COTTONSEED OIL

NEW YORK, April 9. (Exclusive)—Cottonseed oil:

	Close	Prev. Close
April	10.25	10.25@10.43
May	10.45	10.45
June	10.50@10.63	10.48@10.63
July	10.65@10.66	10.65
August	10.70@10.77	10.70@10.75
September	10.78@10.79	10.78@10.80
October	10.67@10.75	10.67@10.73
November	10.40@10.65	10.30@10.60

HARBOR IDEA HITS BUREAU

Radio Chief Says Time Has Arrived to Call Halt on Rule of Government by Commission

BY JOHN F. SINCLAIR

(Copyright, 1929, by North American Newspaper Alliance.)

NEW YORK, April 9.—Gen. James G. Harbord, president of the Radio Corporation of America, has come out definitely against the growing power in the Federal government of the "rule by commission." In a recent address, he says that more than thirty so-called commissions and other extra-constitutional bodies are costing the government in excess of $555,000,000 annually, and "supporting a small army of job holders, bureaucrats and minor politicians who are the chief agencies of official meddling."

The general has always been a picturesque fighting figure; always frank. "No greater opportunity for official mischief through idle brains or pernicious activity has existed since Lucifer left heaven," says the radio chairman.

This "rule by commission" is really an invasion of the police power, which was reserved to the several States, and the time to call a halt is now. But listen to the general in action:

"Our daily conduct from the cradle to the grave, including what we eat and drink, what we buy and sell, what we read, what we may see at the theaters, how our wives shall divorce us, and what we shall hunt and fish, whether we shall see prize fights and go into physical training, how our mothers shall be advised in case we are not wanted in the world, or how our arrival shall be expedited if we are desired—are all matters which now receive statutory treatment by Congress."

This sounds like a strong case, but the other side of the picture is stated just as effectively by Prof. Edward W. Ross of the University of Wisconsin in his admirable little treatise, issued some years ago, called "Latter-Day Sinners and Saints." It, too, is well worth the time spent in reading it.

Thomas F. Millard, well-known author and newspaper man, whose appointment under a five-year contract, as political adviser to the new national government of China was announced yesterday, is one of the best informed of living men on Chinese affairs.

Mr. Millard, a bachelor, was born in Missouri fifty years ago, and is a graduate of the University of Missouri. He has been engaged in newspaper reporting for more than thirty years, and has covered, as a leading correspondent, most of the important international events during that time. He is an authority on questions pertaining to China, Japan and the Philippines.

In 1911 he started the China Press, an American daily newspaper, which he edited at Shanghai until 1917, when he founded Millard's Review of the Far East, a weekly magazine.

The national government of China could have made no better choice than to select Mr. Millard, who, it is understood, will shortly visit both Europe and America, and place before the public the real position of the present progressive national government of China.

The reparations conference is not getting along very well. Something or somebody will have to give way within the next ten days or it is highly probable the conference will break up.

The trouble seems to be that the Allies lack unity. The British representatives apparently are anxious to settle things; so are the Belgians, but the French and Italian claims present serious obstacles in the path to a settlement.

The French representatives continue to say that they have slashed their share of reparations in two. It is really more than that, if the fall of the franc is taken into consideration. The Italians, however, are asking about 10 per cent more than their present share of reparation payments under the terms of the Spa agreement.

The United States representatives, too, are understood to be insisting on maintaining the same percentage in the new arrangements as they had in the old. Not much—just 2 1-4 per cent.

Some observers believe that the "sorry error" was made in not letting the Germans make the original offer, instead of the Allies suggesting one. The balance of this week will be required to get the French, Belgian, British and Italian delegates to agree on a minimum.

If this is effected, the big finance jam will be broken. In the meantime, the Dawes plan calls for $625,000,000 to be paid by Germany this year, while Germany insists on its inability to pay more than $400,000,000 a year over a period of thirty-seven years.

Owen D. Young, the American chairman, is now facing his severest test of leadership.

STOCKS RE[...] PRICE D[...]

Retreat of Bulls [...] Broader Fr[...]

Fresh Advance in C[...] Speeds Up Sel[...]

Many Issues Forced [...] Near Former L[...]

NEW YORK, April 9. [...] stock market continued [...] retreat today, along a [...] broader front, as call [...] mounted to 10 per cent [...] filtered through Wall [...] leading bull operators [...] the time had come to [...] Federal Reserve Board in [...] gle to curtail speculat[...]

The rise in call mon[...] renewal rate of 9 per c[...] from the calling of loans [...] by banks, presumably to [...] their positions at the [...] stitutions and in pre[...] the midmonth settlem[...] money still held firm at [...] mal rate of 9 per cent.

Selling was in conside[...] er volume than yesterday [...] day's business was [...] total sales of 3,62[...] ever, was a gain of [...] 900,000 shares over the [...] sion. Some three-score [...] driven to new lows for [...] within a point or so of [...] vious bottom figures [...]

BULLS D[...]

Many traders, normally [...] up side, chafing under [...] of recent sessions, [...] have joined the bear [...] declines in some of the [...] vorites developed from [...] ering of stop-loss orders.

The day's news was of [...] ter to intensify the [...] of the market. Custom [...] cut the price of copper [...] cents a pound, and it was [...] in the trade that this [...] beginning of a stabil[...] red metal around 21 or [...] pound. Large producers [...] stood to have sold very [...] red metal around the [...] of 24 cents.

It was reported from [...] ton that the R.C.A. [...] tions-international [...] ger will require action [...] Crude oil production for [...] week took another [...]

(Continued on Page 1[...])

$300,000
OAK KNOLL LAND CORPORATION
First Mortgage 6½%
Sinking Fund Gold Bonds
Dated January 1, 1929 Due January 1, 1941
DENOMINATIONS $1,000 AND $500

Redeemable in whole or in part on any interest date on 30 days' notice at 102 and accrued interest. Interest payable semi-annually January 1st and July 1st at Central National Bank of Oakland without deduction for any Federal Income Taxes not exceeding 2%. Principal payable at Central National Bank of Oakland, Trustee.

Exempt from California Personal Property Tax in opinion of Counsel

INVESTMENT FEATURES
As summarized by Mr. Carroll L. Post, President of the Company, from his letter to us

COMPANY Oak Knoll Land Corporation was formed for the purpose of acquiring, improving and marketing a tract of 640 acres in the southeastern section of the City of Oakland, California. This land, ideally situated for attractive residential development, commands an excellent view of Oakland, the Bay District and is one of the very few desirable large holdings still available.

SECURITY These bonds are to be secured by a first mortgage on land and improvements appraised at in excess of $635,000 or over twice the amount of these bonds. Approximately 197 lots have been sold and are now under contract, upon which there remains unpaid, as of March 31, 1929, a balance of $166,717.63, and these sales contracts are pledged as additional security. The unsold land consists of approximately 326 lots valued by the Company at $690,000.

INCOME The income of the Company is derived from the sale of its property, and the receipt of principal and interest payments on mortgages, trust deeds and contracts for property already sold. At such time as this entire issue of bonds is outstanding and the proceeds expended for improvements, the interest received on contracts of sale pledged with the Trustee should be in excess of the maximum bond interest requirements.

SINKING FUND AND RELEASES The Trust Indenture will provide that all principal collections of unpaid balances on contracts in existance on December 31, 1928 (aggregating $163,895.68) shall be paid to the Trustee for the retirement of bonds. All collections of interest on these contracts and on future contracts are to be used for interest on these bonds and for the payment of taxes. A carefully drawn release schedule will be provided, the total release price aggregating about 1¼ times the amount of this issue. Release payments and collections on contracts of sale, resulting in retirement of bonds, should afford this issue a constantly increasing equity.

Price 100 and Interest, to yield 6½%

These bonds are offered for delivery when, as and if issued, and received by us, subject to the approval of proceedings by Messrs. O'Melveny, Tuller & Myers and to the issuance of permit by the Commissioner of Corporations of California

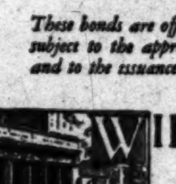

WILLIAM R. STAATS COMPANY
ESTABLISHED 1887
GOVERNMENT, MUNICIPAL AND CORPORATION
BONDS
640 SOUTH SPRING STREET, LOS ANGELES
SAN FRANCISCO SAN DIEGO PASADENA

The information contained herein while not guaranteed is believed to be correct

[...]DNESDAY MORNING.

We recommend
North American Investment Corporation
Common Stock

A thoroughly diversified, well seasoned investment company security, intrinsically undervalued at present prices.
The management is of the highest order.

Complete Information Upon Request

[...]chwabacher & Co
Investment Securities
[...] West Eighth St., Los Angeles
VAndike 1151

UNLISTED DEPT.
OFFERS FOR SALE
25 MELINE BOND AND MTG. ...Bid

Wanted
RELIANCE OIL
[...]SOLIDATED STEEL PFD.
PICKWICK COM.
WESTERN AUTO SUPPLY
OSTEOPATHIC HOSPITAL
[...]EDERAL DISCOUNT CORP.
[...]OLITH PORTLAND PFD.
PICKWICK 8% PFD.

[...]in-Lambert Co
MEMBER
LOS ANGELES STOCK EXCHANGE
LOS ANGELES CURB EXCHANGE
L.A. STOCK EXCHANGE BLDG.
639 So. Spring St.
VAndike 1071

DEAN WITT[...]
Take Pleasure in A[...]
That
FRED P. SCH[...]
HAS BECOME ASSOCIA[...]
LOS ANGELES OFF[...]
BROKERAGE DEPA[...]

611 I. N. VAN NUYS BUILDIN[...]

Members
LOS ANGELES STOCK EXCHANGE
LOS ANGELES CURB EXCHANGE

Paci[...]
Life Insu[...]
of

THIS financi[...] 62nd year, [...] markable r[...] paid its policy-[...] insurance-in-forc[...] It stands first in [...] States in the amo[...] among more tha[...] companies.

We have pr[...] unusual company [...] beginning, presen[...] compared with E[...] its future possibil[...]

We will be g[...]

Jones, H[...]

The Clearinghouse

News of Spring Street

W. R. Morehouse, vice-president of the Security-First National Bank of Los Angeles, has left for Bilo l, Miss., to attend the spring meeting of the executive council of the American Bankers' Association, of which he is a member. Mr. Morehouse is also on the committee of public relations of the association.

Bond Market Surveyed

Miller, Vosburg & Co., investment bankers, has just issued a survey of investment-bond prices which points out, among other things, that the average price of forty high-grade domestic bonds now stands about 89.75, approximately the low point for the year, compared with a high last May at 93.60.

Joins Bond House

W. G. Pinney and Seth J. Petersen have joined the Los Angeles sales organization of Bowes Brothers and Company. Mr. Pinney was formerly with Anglo London Paris Company and Mr. Peterson has served in the Tacoma offices of A. B. Leach & Co., and Bond & Goodwin & Tucker, Inc.

Analysis Issued

Alvin H. Frank & Co., member of the Los Angeles Stock and curb exchanges, has just issued a report on International Re-Insurance Corporation and its activities since it was founded last July. Operating income exceeded disbursements by $1,010,000 in the first six months and gross assets increased more than 33 1-3 per cent, the report states.

Law Course Opens

University of Southern California will open this evening a special practical night accounting course in C. P. A. law at the Transportation Building under the auspices of University College. Prof. O. P. Cockerill will head the course.

HECLA MINING PAYS QUARTERLY DIVIDEND

SPOKANE, April 9. (AP)—The Hecla Mining Company today declared a 25-cent quarterly dividend amounting to $250,000, it was announced here. This will put the company on a $1,000,000 annual dividend basis. The board of directors also re-elected its officers.

ERIE RENEWAL OF DIVIDEND SIGHTED

NEW YORK, April 9. (AP)—John J. Bernet, president of the Erie Railroad, today informed stockholders at their annual meeting that he hoped dividends could be resumed on the common stock by the end of 1929.

Securities of Three Types on Finance Slate

New financing to be offered investors today includes stock of a new investment company, real-estate mortgage bonds and common stock of a new chain of grocery stores. Mitchum, Tully & Co., who have formed their second investment company, to be known as Mitchum, Tully Participations, Inc., No. 2, are tendering units of one share of preferred and one share of common at $26 and accrued dividend per unit. On the basis of the preferred dividend of $1.25, the yield is 4.8 per cent.

William R. Staats Company is offering a $300,000 issue of Oak Knoll Land Corporation first mortgage 6½ per cent sinking fund gold bonds, due 1941, and priced at par to yield 6½ per cent. The corporation was formed for acquiring, improving and marketing a tract of 640 acres in the city of Oakland.

Merrill, Lynch & Co. is marketing 60,000 shares of common stock of MacMarr Stores, Inc., which was recently formed and which ranks as the second largest grocery chain west of the Mississippi. The stock, which is without par value, is priced at $35 per share. Upon completion of this financing the corporation will have no funded debt and there will be outstanding $2,614,600 7 per cent dividend series preferred stock of an authorized $7,000,000 and 308,131 shares of an authorized 1,000,000 shares no par value common stock. There is also an authorized $3,000,000 preferred stock not yet classified into series, none of which is outstanding.

London Market Tone Irregular

LONDON, April 9. —The stock market moved irregularly with trading quiet. The industrial list had an easier tone, with talking machine and radio issues in supply. Artificial silk and tobacco shares were in fair demand, while the oil and textile groups were dull. International Nickel las in supply and the mining list generally had an easier tone, especially Rio Tinto. Imperial Chemical did not respond to the capital increase announcement. Wireless securities were easier and rubbers steady. Oils were dull.

The gilt-edge division had a firm tone. Foreign issues were neglected. Home rails had a better tone but Canadian Pacifics were lower. Argentine rails were in fair demand.

OHRSTROM BANKING TO ENTER SEATTLE

G. L. Ohrstrom & Co., Inc., nation-wide investment banking house, has completed arrangements for the opening of an office in Seattle, Lynn Montjoy, Pacific Coast manager, announced yesterday. Robert N. Gregory, who has been associated with the Pacific Coast syndicate department, Los Angeles, has been appointed manager of the new office. The company has offices in about fifteen principal cities of the United States.

NEW DIRECTOR ELECTED

BOSTON, April 9. (Exclusive) —J. H. Lippincott was elected a director of Warren Brothers Company at the annual meeting today in place of Henry M. Williams while the other directors were re-elected. Stockholders approved the purchase of 50 per cent of the capital stock of Warren Brothers Finance Company. Paine, Webber & Co., acquired the remainder.

RAILROAD CAPITAL INCREASED

PHILADELPHIA, April 9. (Exclusive)—Pennsylvania Railroad stockholders today ratified the proposal to increase the authorized capital stock from $600,000,000 to $700,000,000. The new stock is to be issued from time to time at the discretion of the directors.

Sales of Chain Stores Advance

Sales of nineteen leading chain-store systems for the quarter ended March 31, last, aggregated $167,419,289, a gain of $22,190,639 or 15.3 per cent over the same period last year and for March totaled $67,571,537, a gain of $12,380,771 or 22.4 per cent, according to a compilation issued yesterday by George H. Burr, Conrad & Broom, Inc.

Sales for the quarter showing percentage gains follow:

	Three mos. ending March 31, 1929	Per cent increase
F. W. Woolworth & Co.	$61,563,860	6.2
S. S. Kresge Co.	31,360,238	8.8
W. T. Grant Co.	11,986,935	30.6
McCrory Stores	9,264,386	10.0
Daniel Reeves, Inc.	9,028,491	6.7
Melville Shoe Co.	5,723,584	34.2
G. R. Kinney Co.	4,245,496	24.8
J. J. Newberry Co.	4,527,939	49.7
F. & W. Grand Stores	3,983,436	40.7
McLellan Stores	4,042,077	49.1
Lerner Stores Corp.	3,357,921	60.1
Waldorf System, Inc.	3,912,358	7.2
Peoples Drug	3,424,101	43.6
G. C. Murphy Co.	2,923,074	41.9
Metropolitan Chain St.	2,819,860	19.66
Neisner Bros., Inc.	2,377,326	59.2
Isaac Silver & Bros.	1,420,933	20.3
Edison Bros. Strs., Inc.	790,374	41.1
Berland Shoe Strs., Inc.	664,891	34.7
	$167,419,289	15.3

Cutten Named on Rail Board

CHICAGO, April 9. (Exclusive)—Arthur W. Cutten was elected a member of the board of directors of the Chicago Great Western Railroad at a special meeting held Saturday. Mr. Cutten was the third new member elected to the board last week.

At the annual meeting held earlier in the week, John W. O'Leary, president of the Chicago Trust Company, and Patrick H. Joyce, vice-president of the Standard Steel Car Company, were elected to the board. Both men were recently heavy purchasers in the common and preferred stock of the Great Western. Although it is not believed that Mr. Cutten is closely allied with the O'Leary-Joyce interests, his election is interpreted as a recognition of the Detroit and Cleveland interests which are said to have bought a block of the railroad's stock.

Stuart Elected Depew Successor

CHICAGO, April 9. (Exclusive)—Stockholders of the Chicago and North Western Railway Company at the annual meeting today re-elected the five retiring directors whose terms expired, for a period of three years, and elected John Stuart for two years to fill the vacancy caused by the death of Chauncey M. Depew.

A resolution was adopted by which the company will guarantee the principal and interest on the bonds of the Chicago, St. Paul, Minneapolis and Omaha Railway. F. W. Sargent, president, explained that the refinancing of the bonds, which mature in 1930, can be accomplished at a lower interest rate under the guarantee.

OUTSTANDING STOCK OF UNION OIL GIVEN

According to figures from the controller's office of the Union Oil Company of California issued yesterday, the average number of shares of stock outstanding during the first quarter of 1929 was 3,883,000. On this basis the per share earnings for the quarter would be about 67 cents, the total net profit being $2,600,000. This compares with $2,500,000, or 65 cents a share for the first quarter of 1928. Officials of the company stated that the entire new stock issue under the offering of December 17, last, would not be fully paid for and issued until November as the payments were spread through the year.

PINTO VALLEY MINING TO START OPERATIONS

MIAMI (Ariz.) April 9. (AP)—Forecast of the active entry of the Pinto Valley Company into the ranks of active copper producers of the Miami district at an early date is made in a letter to stockholders from President Garret Mott of New York, copies of which were received in Miami today. President Mott in his communication announces negotiation of a contract between the Pinto Valley Company and the Inspiration Consolidated Copper Company by which the latter corporation will treat from 1000 to 3000 tons daily of the sulphide ores of the Pinto Valley Company at its mills.

KELLY-SPRINGFIELD CALLS SERIAL NOTES

NEW YORK, April 9. (Exclusive) Kelly-Springfield tire directors have called all the outstanding 8 per cent serial gold notes for redemption on May 15 at 110 and interest. Retirement will be effective out of the proceeds of new common stock sold last November. This will leave the company without any funded debt of any kind. Notes were originally issued in an amount of $10,000,000, of which $3,221,700 are still outstanding.

EARNINGS OF FEDERAL MINING SHOW INCREASE

Earnings of the Federal Mining and Smelting Company for the quarter ended March 31, last, are estimated at $707,824 before depreciation, depletion, taxes and deductions for construction and equipment, against $548,590 in the 1928 quarter, President F. H. Brownell told stockholders at the annual meeting today. It is expected that the company will redeem 15,000 of the 65,341 shares of preferred stock outstanding.

RAILROAD DIRECTORS NAMED

NEW YORK, April 9. (Exclusive) At the annual meeting of the Northern Pacific Railway Company today B. W. Scandret was elected director to fill the unexpired term of the late Theodore F. Meseles and E. A. Gay was named to succeed Charles E. Perkins, resigned. The five directors whose terms expired were re-elected. Mr. Scandret is a vice-president of the company and Mr. Gay, secretary.

Rumor Afoot of Plans for Merger in Oil

While no official confirmation has been forthcoming on the reported deal for the consolidation of the Marland Oil Company and the Continental Oil Company, reports in financial circles yesterday were to the effect that the new oil company would be formed.

Daniel J. Moran, president of the Marland company, who is reported to be a leading factor in the deal, is in Los Angeles with E. L. Nicholas, vice-president of the company, and B H. Markham, treasurer. At the Los Angeles offices of the Marland Oil Company of California, subsidiary of the Marland company, it was learned yesterday that Mr. Moran and the other officials were inspecting oil properties.

Sidney Keoughan, president of the Continental Oil Company, who has been in Southern California for several weeks, was reported at the Los Angeles offices of the Continental company, to have left Los Angeles for several days.

Gain Reported in Rail Traffic

WASHINGTON, April 9. (Exclusive)—Loading of revenue freight for the week ended on March 30, last, totaled 967,029 cars, the car service division of the American Railway Association announced today.

This was an increase of 6331 cars above the preceding week this year, with increases being reported in the loading of forest products, merchandise less than carload-lot freight, miscellaneous freight and ore. All other commodities, which included grain and grain products, live stock, coal and coke, reported decreases. Compared with the corresponding week last year, loading of revenue freight for the week was an increase of 18,286 cars, but a reduction of 19,433 cars under the corresponding week in 1927.

An Interesting Discussion of
CITIES SERVICE'S
Unique Position
Common Stock as a combination Public Utility and Oil Investment.
Progress of Company
Expansion Trend
Natural Gas Business
Rise in Earnings
Dividend Policy
And Other Subjects
Limited quantity of these folders on hand. Copy on request.
DE FREMERY & COMPANY
TRinity 2334 - Van Nuys Bldg. - Los Angeles
Sutter 3300 - Russ Bldg. - San Francisco

We recommend
North American Investment Corporation
Common Stock
A thoroughly diversified, well seasoned investment company security, intrinsically undervalued at present prices. The management is of the highest order.
Complete Information Upon Request
Stambacher & Co.

DEAN WITTER & CO.
Take Pleasure in Announcing That
FRED P. SCHADER
HAS BECOME ASSOCIATED WITH THE LOS ANGELES OFFICE IN THE BROKERAGE DEPARTMENT
611 I. N. VAN NUYS BUILDING—VANDIKE 6111
Members
SAN FRANCISCO STOCK EXCHANGE
SAN FRANCISCO CURB EXCHANGE

Pacific Mutual Life Insurance Company of California

THIS financial giant of the Pacific, now in its 62nd year, has enjoyed one of the most remarkable records in insurance history. It has paid its policy-holders over $163,000,000.00 Its insurance-in-force has climbed to over $700,000,000. It stands first in the western half of the United States in the amount of insurance-in-force and 20th among more than 300 legal reserve life insurance companies.

We have prepared a complete analysis of this unusual company, describing its history from the beginning, present position, the investment standing compared with Eastern insurance companies, and its future possibilities.

We will be glad to mail you a copy on request.

Jones, Hubbard & Donnell
INCORPORATED
Member of Los Angeles Stock Exchange
Member of Los Angeles Curb Exchange
412 West Sixth Street
LOS ANGELES
TRinity 7861

Central Public Service Corporation Class "A" Stock
Listed on New York Curb Exchange
Priced at Market (about 44¼)

The Central Public Service Corporation which was incorporated in 1923, operates in over 337 communities, in the United States and Canada.

Net earnings applicable to the payment of dividend requirements on this Class A stock for the year 1928 were at the rate of $5.07 per share. We believe, in view of these earnings and the ratio at which other public utility stocks are selling in comparison with their earnings, that the Class A stock of this company is very cheap.

Quarterly dividends are payable either at the rate of 43¾c in cash or 1-40th of 1 share of Class A stock. In the latter case the annual yield would be at the rate of 10%.

We recommend the purchase of this stock at the market.

Send for descriptive circular.

HUMPHREYS-SMART & CO.
Investment Securities
GROUND FLOOR PACIFIC MUTUAL BUILDING
544 SOUTH GRAND AVENUE
LOS ANGELES, CALIFORNIA
TELEPHONE TRINITY 0262

The Present Bond Market
Offers 1% to 2% Extra Income

DURING the last eight months, bond prices on the average have declined about 4 points and in many cases as much as 6 points to 8 points and even more.

Yet bonds are in a stronger position than ever, as shown by the fact that total net profits of more than 1,000 representative American corporations increased approximately 17.19% during 1928 over 1927.

Shrewd investors are taking advantage of this situation to accumulate high-grade issues and obtain 1% to 2% extra income during years to come.

Recently we suggested a group of five bargains in the investment bond field for a client. Copy of this list on request; use coupon below.

Name .... Address ....

MILLER, VOSBURG & CO.
650 So. Spring St.—VAndike 2201
Los Angeles, Calif.
404 PACIFIC-S.W. BANK BLDG. LONG BEACH
200 CITIZENS SAVINGS BANK BLDG. PASADENA

ROCK HAS BEEN USED BY MAN THROUGHOUT THE AGES

Fifty-five hundred tons *per mile*

It is estimated that each average mile of concrete paved highway in America requires approximately 5500 tons of rock products in its construction.

This is only one of the extensive uses and requirements for rock products. Wherever concrete is used . . . in roads, buildings, walks, dams, aqueducts, bridges . . . rock products must of necessity be the basic material in the construction.

In Southern California the leading rock products companies have been combined to form the CONSOLIDATED ROCK PRODUCTS COMPANY, largest producer and distributor of rock products in the world.

We recommend the stock units of this company (two shares Preferred and one share Common per unit) as an attractive investment at the present price of $58 per unit.

"CONSOLIDATED ROCK PRODUCTS COMPANY serves one of the fastest growing sections in the world."

Send for new illustrated booklet descriptive of this company and its capital issues. Complimentary copy will be sent upon request—ask for T410.

More than a ton of rock products is used in each linear foot of Southern California's marvelous system of concrete highways.

HUNTER, DULIN & CO.
Investment Securities
Ninth Floor, 629 South Spring Street
Los Angeles
Private wire service to all markets
Telephone: Trinity 5101
SAN FRANCISCO OAKLAND SAN DIEGO POMONA SANTA ANA SANTA MONICA HOLLYWOOD PASADENA

LASE

Rio Grande

Through the discovery and development of the Elwood Terrace field, Rio Grande Oil has earned a place as one of the major petroleum producers. Opening of this tract to date indicates one of the richest light oil deposits ever uncovered. We have prepared an interesting summary. Ask for it.

Late Data on

Standard Oil of California

Fokker Aircraft

Union Oil of California

KNIGHT, STETSON & LESTER, INC.

MEMBERS: Los Angeles Stock Exchange, Los Angeles Curb Exchange

Continuous Board Room Stock Quotation Service

At 810 Stock Exchange Bldg. Los Angeles TRinity 5077

and Maryland Hotel Bldg. Pasadena Wakefield 4136

LOS ANGELES EXCHANGE

Pacific Finance and International Re-Insurance Hold Speculative Interest on Local Board

Pacific Finance and International Re-Insurance continued to dominate operations on the Los Angeles Stock Exchange yesterday as other issues on the board moved in an irregular fashion and, hampered by a comparatively inactive turnover, developed no definite trend as a whole. Pacific Finance and International Re-Insurance Company, affiliated institutions, have advanced steadily during the past two weeks.

The finance company scored another new peak at 120, holding the high mark to the close of the session for a net gain of 3 points. The insurance company on the announcement of subscription rights to stockholders, swung back to 64½ and closed at 1-4 for a net gain of 1-4 point. Citizens' National Bank figured prominently with a jump of 15 points to 530, a new peak. Only a few shares of this issue crossed the board.

Union of California and Union Associates moved up fractionally to 49½ and 50, respectively. Rio Grande advanced ½ to 39½ and Macmillan jumped up a point to 39. Other oils closed fractionally lower, including Standard of California and Richfield. Signal lost a point to 42½.

On the industrial board, Jenkins Television slumped 1 3-4 points to 10½ and Hydraulic Brake, 2 1-4 points to 52½. Emsco lost ½ to 38 and John Bean the same, to 49. California Bank advanced 1 1-4 points to 133½ while Security-First National held steady to 132.

High.	Low.	Div. per Sh.		Sales.	High.	Low.	Last.	Net Change.	Closing Bid.
			INDUSTRIALS						
49½	40	1.50	John Bean & Co...	200	49½	49	49	— ½	49½
		2.00	Byron Jackson Co..						[illegible]
34⅛	24½	....	Douglas Aircraft cm.	200	30⅝	30½	30½	— ½	30½
44⅝	27⅞	....	Emsco D. & E. com.	300	38	...	...	— ½	37⅞
..	..	2.00	Globe G.&M. com..	...	...	...	...	......	33
		1.75	Do. pfd.						24
101⅝	99¾	7.00	Goodyear T.&R. pf.	35	100¼	...	...	+ ¼	100
102	98	7.00	Goodyear Textile...	105	100	...	...	— 1¼	100¼
..	..	3.00	Hal Roach 8s pfd..	...	...	...	...	......	[illegible]
			Holly Sugar com...						[illegible]
..	..	1.50	Home Service com.	...	...	...	...	......	[illegible]
		2.00	Do. 1st pfd.						[illegible]
60¼	46	4.00	Hydraulic Brake Co.	100	52½	...	...	— 2¼	51½
		2.00	Ill. Pac. Glass "A"						[illegible]
48⅝	44	2.00	Jantzen Knit. Mills	100	46	...	...	+ ½	45⅝
[illegible]	[illegible]	[illegible]	[illegible]	[illegible]	[illegible]	[illegible]	[illegible]	[illegible]	[illegible]
			PUBLIC UTILITIES						
[illegible]	[illegible]	[illegible]	[illegible]	[illegible]	[illegible]	[illegible]	[illegible]	[illegible]	[illegible]
			BANK STOCKS						
[illegible]	[illegible]	[illegible]	[illegible]	[illegible]	[illegible]	[illegible]	[illegible]	[illegible]	[illegible]
			MISCELLANEOUS						
[illegible]	[illegible]	[illegible]	[illegible]	[illegible]	[illegible]	[illegible]	[illegible]	[illegible]	[illegible]
			OIL STOCKS						
[illegible]	[illegible]	[illegible]	[illegible]	[illegible]	[illegible]	[illegible]	[illegible]	[illegible]	[illegible]
			Do. pfd. xd.						[illegible]
			Rio Grande Oil com.	2,980					[illegible]
			Signal O. & G. "A"	100					[illegible]
			Do. "B"						[illegible]
			Standard Oil of Cal.	1,1[illegible]					[illegible]
			Union Oil Associates	[illegible]					[illegible]
			Union Oil of Cal...	1,300					[illegible]
			*U. S. Royalties....	...					[illegible]
			*White Star Oil....	...					[illegible]

Sales totaled 22,[illegible] shares, valued at $1,542,248; previous day, 34,[illegible] shares, valued at $1,356,495; year ago, [illegible] shares, valued at $3,447,234; year to date, 7,606,443 shares, valued at $156,351,852; year ago, 13,460,137 shares, valued at $182,873,422.

*—Prices in cents.

LOS ANGELES CURB

Under the depressing influence of the recent slackened trading activity prices on the Los Angeles Curb Exchange yesterday showed little inclination to move one way or the other. Nearly all changes were confined to small fractions with the majority of the list weakening.

Pacific Mutual Life was a strong spot of the session and advanced 1 point to 116. District Bond, trading in odd lots, moved up 1½ points to 43½, and Western Air Express recovered a point to end at 58. All other airplane shares held firm except Maddux, which rallied 1-4 to 11. Claude Neon Electric Products sold down 1½ points to 54.

In the oil list Bandini, Bolsa Chica, Buckeye and Universal all eased fractionally lower. Continental held to 24 while Hancock slipped 3-4 to 43 1-4 and Mexican Seaboard moved up 1-8 to 48 1-4.

Sales totaled 192,427 shares valued at $829,464.

High.	Low.	Div. per Sh.		Sales.	High.	Low.	Last.	Net Change.	Closing Bid.
			BANK STOCKS						
587½	485	....	*Banca D'Italia....	200	485	...	...	—15	490
			Do. (subscribed).	75	10½	10	...	......	10¼
239	188	4.50	Bk. of Amer., N. A.	61	239	...	...	......	239
..	..	....	Do. of California	...	...	...	...	......	176
			OIL STOCKS						
11⅝	3¼	....	Bandini Pet.	2,600	8⅝	7⅞	8¼	— ⅜	8¼
405	157½	....	*Bolsa Chica 'B' cm.	1,000	215	210	215	—20	210
		....	*Barnhardt-Morrow..						16
28⅞	20½	....	Continental Oil	300	24	...	...	......	[illegible]
		2.00	Cypress Pet. of Cal.	10	23⅝	...	...	......	[illegible]
250	135	.12	*Exeter Oil Co.......	1,800	190	...	...	......	190
13	6		*Globe Pet.	12,000	8	7½	...	— ½	7½
49¼	34½	2.00	Hancock Oil	380	43¾	43	43¼	— ¾	43
13⅞	9	....	Italo Pet., new.....	680	10½	9⅞	...	— ⅜	[illegible]
8	6	....	Do. pfd.	500	6⅛	6	...	— ⅛	6⅛
..	..	....	*Jade Oil	...	...	...	...	......	90
[illegible]	[illegible]	[illegible]	[illegible]	[illegible]	[illegible]	[illegible]	[illegible]	[illegible]	[illegible]
			INDUSTRIALS						
[illegible]	[illegible]	[illegible]	[illegible]	[illegible]	[illegible]	[illegible]	[illegible]	[illegible]	[illegible]
			MISCELLANEOUS						
[illegible]	[illegible]	[illegible]	[illegible]	[illegible]	[illegible]	[illegible]	[illegible]	[illegible]	[illegible]
			MINING STOCKS						
[illegible]	[illegible]	[illegible]	[illegible]	[illegible]	[illegible]	[illegible]	[illegible]	[illegible]	[illegible]
..	..	....	*Yellow Pine	...					
..	..	....	California Copper..	...					
			UNLISTED						
185	31	.016	*Buckeye Un. Oil cm.	4,000	[illegible]	[illegible]	[illegible]	[illegible]	[illegible]
..	..	....	Columbia Stl. com..	...	[illegible]	[illegible]	[illegible]	[illegible]	[illegible]
19	..	....	Ford of England...	100	[illegible]	[illegible]	[illegible]	[illegible]	[illegible]
..	..	....	Samson Tire (old)..	...	[illegible]	[illegible]	[illegible]	[illegible]	[illegible]

*—Prices in cents.

Dan Powell

WILL SELL

500 Amer. Storage Ptd.	@	$ .50
[illegible]	@	.25
[illegible]	@	Mkt.
[illegible]	@	Bid
[illegible]	@	28.00
10 Kreutzer Air.	@	5.00
[illegible]	@	14.75
[illegible]	@	Bid
[illegible]	@	Bid
[illegible]	@	50.00
[illegible]	@	Mkt.
10 Second Twin Bell	@	25.00
[illegible]	@	.05
[illegible]	@	Mkt.
[illegible]	@	27.50
[illegible]	@	Bid
[illegible]	@	Mkt.
10 White Star No. 2	@	4.00

SUNNYSIDE CONS.
New Developments. Report on request.

WANTED
GOLD ACE MNG.
PICKWICK COMMON
WHITTIER SANTA FE

Andix Air. — Reliance
Bryan Steam — 7 Troughs Reorg.
[illegible] — Star Motors
Commodore — Santa Fe Dome
[illegible] — Sun Oil
[illegible] Oil — Texas
Daisy's Stores — Twin Bell
[illegible] — Two Dewey
[illegible] — West. Auto
Key Copper — West. Ref.
No. Amer. Oil. — Yosemite Cons.

601 BOARD OF TRADE BLDG. 111 West 7th — Tr 4836

TAX EXEMPT BONDS

ATTRACTIVE YIELDS

B. L. HAMES & CO.
INCORPORATED

FABER 0581

TITLE INSURANCE BLDG.
433 SO. SPRING ST.
LOS ANGELES

Unlisted Department

We Will Buy

100 PICKWICK COMMON	@	MKT.
100 PICKWICK 6% PFD.	@	$ 5.00
100 MONOLITH PFD.	@	8.00
100 TWIN BELL NO. 2	@	22.00
25 TWIN BELL NO. 1	@	102.00
50 PAC. AM. FIRE INS.	@	92.00
100 BELL-VIEW	@	4.30
100 ANDIZ, INC.	@	16.50

We Will Sell

300 PICKWICK COMMON	@	MKT.
100 PICKWICK 6% PFD.	@	MKT.
100 MONOLITH COMMON	@	$ 14.50
100 ANDIZ, INC.	@	16.75

Customers' Board Room
Continuous TRANS-LUX Quotations
NEW YORK STOCK EXCHANGE
[illegible]

A. L. JAMESON & CO.
MEMBERS
L.A. Stock Exchange L.A. Curb Exchange
650 S. SPRING ST.—SUITE 729
TELEPHONE VAndyke 9171

House Hunting Made Easy Through Times Ads

Net Income of Kolster Radio in Sharp Slump

NEW YORK, April 9. (AP)—The Kolster Radio Corporation of San Francisco, and Newark, N. J., in its annual report, issued today, reported a contraction in net income for 1928 to $151,727, equal to 19 cents per common share, as contrasted with $715,863 in the fourteen months ended December 31, 1927. Sales, nevertheless, increased about 43 per cent in 1928 over the previous twelve months, totaling $13,152,336.

The report explained to stockholders that "sales in the United States would have been still greater had it not been for unforeseen difficulties in procuring certain supplies entering into the manufacture of your products. Not only did this situation prevent the filling of all orders received for Kolster merchandising but the additional manufacturing costs occasioned thereby reduced net income."

The report disclosed that rights to stockholders, on terms to be announced, will be issued shortly to provide additional capital.

Curb Postpones Ford Contracts

NEW YORK, April 9. (Exclusive) Governors of the New York Curb have postponed the time for the performance of unfilled contracts in Ford Motor of Canada new Class B voting stock until further notice, due to a misapprehension among the members as to the differences between the Class A and B stocks.

The governors issued the following statement:

"Attention of the board of governors of the New York Curb was called to the fact that owing to a misapprehension on part of members in the difference between new Class A stock, nonvoting, of Ford Motors of Canada, not dealt in this exchange, and new Class B voting stock, sales of the new Class B voting stock have been made in error and carrying out of buying notices received by the secretary's office would be impossible except at prices far in excess of the market.

"Resolved, that board of governors of this exchange in accordance with Section 8, Article 3, of the constitution, is of opinion that it is for public interest to postpone time for performance of unfilled exchange contracts in Ford Motor Company of Canada, Ltd., new Class B voting stock entered into on and prior to the 9th inst., until further order of this board."

DAVEGA EARNINGS UP

NEW YORK, April 9. (Exclusive) Davega, Inc., today reported consolidated profits of $282,137 for the year ended February 28, last, after charges and Federal tax, equal to $3.61 a share on 78,252 shares, against $177,198 or $2.73 a share on 65,000 shares in the previous year. Net sales totaled $4,489,325 against $4,091,637 in the previous year.

SAN FRANCISCO

SAN FRANCISCO, April 9. (AP)—Trading on the San Francisco Stock Exchange today showed a marked increase in activity over Monday, although pressure was in evidence and prices moved within narrow ranges in most sections of the list. The radios were the exceptions.

Kolster, having a large turnover, dropped to a new low of 41¾, rallying slightly to close at 42¼, off 6⅝. Magnavox sagged to 7½ in early trading, but regained some of the lost ground, closing at 8½, down ¼.

Among the petrols, Union Associates at 49⅝ and Union Oil at 49⅞ showed fractional gains. Richfield sold off 1 at 42. Standard at 77½ and Honolulu Consolidated at 39½ were slightly lower.

In the industrial section of the list, issues moving to higher ground included Honolulu Plantation at 65, Jantzen Knitting Mills at 46 and Golden State Milk at 32⅞, California Packing at 74, Dairy Dale "B" at 23, Oliver Filters "B" at 36, Pacific Lighting at 73½, Paraffine at 80 and Foster & Kleiser at 11½.

The banks were firm. Transamerica at 133⅞ and the American Company at 141 showing steadiness.

Total sales: Bonds, none; stocks, 6477 shares of $3,258,245 market value.

STOCKS

	Sales	High	Low	Last
American Co.	300	141	140⅝	141
Atlas D. Eq. "A"	100	42	..	..
Bk. of Cal., N. A.	55	302	300	300
Bean Mfg. com..	300	49½	49	49⅞
Byron Jackson...	2,000	33	32⅞	32⅞
Calam. Sug. com.	375	28	..	..
California Cop...	300	7⅞	7⅝	7⅝
[illegible]	[illegible]	[illegible]	[illegible]	[illegible]
Magnavox Co....	4,800	8⅞	7⅝	8½
N. Am. Inv. com.	85	121	..	..
Do. rites	880	65	55	65
Oliver Filters "B"	200	36	..	..
Pac. G.E. 1st pfd.	100	26⅝	..	..
Do. com.	300	55⅝	..	..
Pac. Lt. 6s pfd..	15	102	..	..
Do. com.	1,000	74⅛	73½	73½
Paraffine com....	700	80¼	80	80
Richfield Oil ...	1,200	43	41½	42
Do. pf. (war.)	300	24⅝	..	..
Roos Bros. com..	200	32⅞	..	..
S.J.L.&P.7s pr.pf.	10	112	..	..
Schlesinger pfd...	10	88⅛	..	..
Sierra Pac.El. pfd.	40	93	..	..
Spring V. Water	55	87½	87	87
Standard of Cal.	5,000	77⅞	76¼	77½
Tide. Asso. pfd..	50	88⅝	87	88⅝
Do. com.	100	19⅝	..	..
T.Cont. Air Tran.	5	25	..	..
Transamerica Co.	3,800	134	133⅜	133¾
Union Oil Asso.	1,300	49⅝	49¼	49½
Union Oil of Cal.	500	50¼	49⅞	49⅞
Un. Sugar com..	800	25½	25⅜	25½
W. Fargo Trust.	80	315	310	315
W. Am. Fin. pfd.	300	5	4⅞	5
Yellow & Checker	100	51⅛	..	..
Douglas Aircraft	100	30⅞	..	..
M. Am. Rlty. Co.	10	99½	..	..

YUMA VALLEY BANK GETS STATE PERMIT

YUMA (Ariz.) April 9. (Exclusive) Yuma Valley Bank, capitalized at $200,000, half paid up, has received a permit of incorporation, it was announced here today. A. W. Crawford and W. D. Fish, of Los Angeles, are respectively, president and vice-president. Other officers include John S. Cook, Bert Caudry and C. H. Robertson of Yuma, while James L. Edwards, E. F. Sanguinetti and P. E. Blalack of Yuma and Leroy Wright of San Diego have been elected directors.

BAY CITY CURB

SAN FRANCISCO, April 9. (AP)—Trading today on the San Francisco Curb Exchange was spread throughout all the issues, with large totals run up in some of the most important.

Liquidation continued in Claude Neon Electrical Products until 34 was reached and then with a sudden turn jumped back to 37¾, showing a gain of 1½ points.

Among the industrials that showed gain, as well as large volume, were: Aviation of Delaware at 18¼, Columbia Steel at 11⅞, Fokker at 34¼, Bach Aircraft at 3.10, Pacific American at 33½, Pacific Mutual Life at 115½, Western Air Express at 56½ and Pacific Associates at 37⅞.

The bank group showed losses. Bank of America lost from a higher opening at 240 to 237, while Bank of America of California lost fractionally to 175.

The oil group, although running up large volumes, moved with narrow ranges. Italo Petroleum closed at 10 with 5880 shares, Occidental Petroleum at 2.80 with 700 shares and Universal at 1.75 with 1200 shares.

	Sales	Open	High	Low
Amn. Toll Bridge	1,100	100		
Aviation of Del.	200	18	18¼	18
Aviation of Cal.	80	25⅝	25⅝	25½
Alas. P. Salmon	15	21		
Am. Nat. Corp...	400	48½	48½	48
Bk. of Am. N. Y.	710	240	240	237
Do. of Cal.....	170	175¾	175¾	175
Bach Aircraft....	480	295	310	295
Cons. Bev. "B"	100	18		
C. Neon El. Prod.	450	54	54½	54
C. Neon, Inc....	2,125	36½	37⅝	34
Colum. Stl. com.	310	11⅞	11⅞	11½
C. Wil. 1st pfd.	70	98	98¼	98
Cal. Riv. Pack..	30	14½		
Durant of Cal...	105	12¾	12½	12
El. Prod. of Or..	550	26	26	25½
Fokker Aircraft..	305	34	34¼	34
F. F. Gilmore...	500	215		
Italo Pet. Amn.	5,880	10¼	10⅛	9⅞
Do. pfd.	2,810	6⅛	6⅛	6
El Dorado war..	255	26	25	24½
Kinner Airplane..	12,300	390	430	390
Lockheed Aircraft	20	18		
[illegible]	110	34	34½	34
Mar. C. M. com.	305	30½	31	30
Natl. A.F. vtc...	275	17⅝	17¾	16½
Occidental Pet...	700	280	295	280
Pac. Amn. com..	145	33	33½	33
Pac. Mut. Life..	85	115	115½	115
Pacific Equities..	1,165	49	50¼	47½
Pac. West. Oil..	130	20	20	19½
Palmer Un. com.	5,000	14	15	14
Schu. W.B. com.	1,070	16	16⅝	16
So. Cal. Edison.	20	55⅝		
S. Port. Cem. A.	130	45	45	44⅝
Do. "B"	380	31	31	30
Univ. Cons. Oil.	1,200	175	..	..
Thomas Allec ..	300	22½		
Victor Weld. Eq..	35	27½	27½	27
Virden Packing..	100	22		
W. Air Express.	290	55	56½	55

SALT LAKE MINES

SALT LAKE CITY, April 9. (Exclusive) Closing quotations:

Afton, 13; Alta Con., 5; Alta Merger, 9; Alta Mich., 40; Alta Tun., 3; Am. Explor., 20; Amal. Gold, 55; Big Hill, 33; Bingham Metals, 5; Black Metals, 7½; Bonanza Mining, 16½; Bullion, 4¾; Cardiff, 43; Cedar Talisman, 1½; Cent. Eureka, 1; Chief Con., 3.87½; Colo. Con., 10; Columbus Rexall, 2; Combined Metals, 17½; Croff, 4; Crown Point, 15; Daly, 60; Dragon, 6; E. Crown Point, 4¼; E. Standard, 2½; E. Tin. Coal, 35; E. Tin. Con., 60; Emma Silver, 2¼; Empire Mines, 10; Eureka Bullion, 95; Eureka Lily, 1.95; Eureka Mines, 3½; Galena, ½; Gold Chain, 6; Howell, 26; Iron King, 70; Kennebec, 25; Keystone, 48; Lehi Tintic, 19¼; Magnolia Lead, 35; Mammoth, 1.45; Mason Valley, 1.25; Mich. Utah, 4½; Miller Hill, 1; Missouri Monarch, 20; Monarch Lead, 6.10; Mt. View, 4; Nail Driver, 45; Nat. Silver, 75; Nat. Treas., 7½; New Quincy, 2.70; North Lily, 9.00; No. Standard, 3½; Ohio Copper, 2.50; Opohongo, ½; Park Bingham, 11; Park King, 25; Park Utah, 10.00; Plumbic Mines, 25; Plutus, 1.40; Price Mining, 1¼; Prince Con., 3; Provo, 91; Rico Arg., 45½; Silver King Coal., 14.50; Silver Shield, 35; Silver Standard, 8; Standard Lily Ex., 90; Syndicate, 2; Tar Baby, 14; Tintic Giant, 90; Tintic Lead, 2.25; Tintic Southern, 7; Tintic Standard, 15½; Utah Con., 2¾; Utah Lead, 4; Walker Mining, 4.22½; West Gold, 5½; West Toledo, 2½; Yuma, 16.

BANK TO EXPAND

Western National Capital Boost Approved by Treasury

Approval of the Comptroller of Currency has been received for the increase in the capital stock and the organization of a trust department for the Western National Bank of Los Angeles, Cecil Casey, cashier, announced yesterday. The expansion program was voted recently by the stockholders.

Capital of the bank now stands at $500,000, surplus at $100,000 and undivided profits at $50,000. Deposits have increased from $969,000 on December 10, last, to $1,591,000 on March 30, last. Par value of the bank's stock has been reduced from $100 to $20 a share.

BAY CITY MINES

SAN FRANCISCO, April 9. (Exclusive)—Following is the official list of quotations on the San Francisco Mining Exchange:

	Bid.	Asked.
Argyle	[illegible]	[illegible]
Acme	[illegible]	[illegible]
Amador	[illegible]	[illegible]
Amalgamated	[illegible]	[illegible]
Brougher	[illegible]	[illegible]
Belmont	[illegible]	[illegible]
Best & Belcher	[illegible]	[illegible]
Banner	[illegible]	[illegible]
Belcher	[illegible]	[illegible]
Butler	[illegible]	[illegible]
Butte	[illegible]	[illegible]
Belmont	[illegible]	[illegible]
Bevis	[illegible]	[illegible]
Black Rock	[illegible]	[illegible]
Black M[illegible]	[illegible]	[illegible]
Booth	[illegible]	[illegible]
Buckingham	[illegible]	[illegible]
Carbonate	[illegible]	[illegible]
Combination	[illegible]	[illegible]
Calumet	[illegible]	[illegible]
Challar	[illegible]	[illegible]
Concordia	[illegible]	[illegible]
Concordia	[illegible]	[illegible]
Central	[illegible]	[illegible]
[illegible]	[illegible]	[illegible]
Victory	[illegible]	[illegible]
West End	[illegible]	[illegible]
Do.	[illegible]	[illegible]
White Caps Gold	[illegible]	[illegible]
West [illegible]	[illegible]	[illegible]

STANDARD OILS

(Furnished by E. A. Pierce & Co., 315 West Sixth street.)

	Bid.	Asked.
Anglo-Amn. Oil	[illegible]	[illegible]
Atlantic Lobos	[illegible]	[illegible]
Borne Scrymser	[illegible]	[illegible]
Buckeye	[illegible]	[illegible]
Chesebrough Mfg.	[illegible]	[illegible]
Continental	[illegible]	[illegible]
Cumberland	[illegible]	[illegible]
Eureka	[illegible]	[illegible]
Galena	[illegible]	[illegible]
[illegible]	[illegible]	[illegible]
Swan & Finch	[illegible]	[illegible]
Vacuum Oil	[illegible]	[illegible]

WESTERN NATIONAL BANK
414 WEST SIXTH STREET
TRINITY 6295

FINANCIAL STATEMENT
March 30, 1929
After Ten Months Business

ASSETS

Loans and Discounts	$ 881,495.12
U. S. Govt. and California Municipal Bonds	487,060.08
Other Bonds & Securities	219,500.00
Federal Reserve Bank Stock	10,500.00
Leasehold Improvement, Furniture and Fixtures	55,081.62
Customers Liability for Acceptances	94,200.00
Other Assets	5,546.85
Cash and Due from Banks	616,127.76
TOTAL ASSETS	$2,369,511.43

LIABILITIES

Capital	$ 500,000.00
Surplus	100,000.00
Undivided Profits	51,345.90
Federal Reserve Bank Rediscounts	32,420.10
Acceptances for Customers	94,200.00
Deposits	1,591,545.43
TOTAL LIABILITIES	$2,369,511.43

Deposits December 10, 1928	*$ 969,408.00*
Deposits March 30, 1929	*1,591,545.43*

OFFICERS and DIRECTORS

J. B. McCOOK, *Chairman of the Board, Twenty-five years' banking experience*
WADE E. HAMPTON, *President, Formerly President of Security National Bank, [illegible]; American National Bank, [illegible]; Exchange National Bank, [illegible]; V. P. Halliburton Dept. Store, [illegible]*
EVERETT H. BEAVER, *Vice-President, Real Estate Investments, Former President So. California [illegible]*
CECIL CASEY, *Cashier, Four years National Bank Examiner in Los Angeles*
FREDERICK V. BAYER, *Secretary, Wetherby-Kayser Shoe Co.*
J. M. FRIEDLANDER, *Former Corporation Commissioner, State of California*
A. L. ABRAHAMS, *President, Federal Oil Company*
CARL H. BEAL, *President, Belmont Investment [illegible]; Former Vice-President, Marland Oil [illegible]*
R. F. BARNETT, *President, First National Bank, [illegible]*
S. C. HOOKSTRATTEN, *Vice-President, California [illegible]*
LOREN L. HILLMAN, *Hillman & Long, Inc.*
MAURICE V. KELLY, *Sec'y-Treas., Thomas Kelly & Sons, Contractors*
W. M. BUTLER, *Trust Officer, Formerly Cashier, West Side State Bank, Los Angeles, Calif.*
NELSON McCOOK, *President, California National Bank, Long Beach, Calif.*
R. D. McCOOK, *President, American National Bank of San Bernardino, Calif.*
C. W. LIST, *Real Estate Loans*
L. A. DAVIS, *Secretary, Davis Norigen Company*
W. I. GILBERT, *Counsel*

THE BANK ON PERSHING SQUARE

Very Seldom

Can One Obtain Road District Improvement Bonds to Yield 5.75%

THE California Road District Improvement Act of 1907 is one of the most satisfactory of the improvement bond acts from the standpoint of the investor. Bonds issued under it rank with school bonds and general municipal bonds as they are payable from an ad valorem tax levied annually upon all lands within the district, collected with and as a part of general County taxes. The law also provides for a transfer of money from the general fund to the district bond fund.

We are offering an issue of VENTURA COUNTY Road District Improvement No. 3 6% Gold Bonds, due serially 1933-1942. Ventura County enjoys one of the highest credit ratings in the State and there are only three issues of road district improvement bonds in the County. We believe this issue presents an exceptional investment opportunity at present prices.

Prices to yield 5.75%

Exempt from all Federal Income Tax and California Personal Property Taxes.

MUNICIPAL BOND COMPANY
QUIRK BROTHERS
650 So. Spring St. Phone: TRinity 3301
825 John D. Spreckels Bldg., SAN DIEGO
United Bank & Trust Bldg., SAN FRANCISCO

Los Angeles New York Chicago St. Louis Dallas Atlanta New Orleans

CHOICE INVESTMENTS

Expertly selected and offered to the discriminating investor whom we wish to number among our permanent clients.

Hibernia Securities Company, Inc.
530 W. Sixth St. LOS ANGELES VAndike 4191
Affiliated with
Hibernia Bank and Trust Company - New Orleans
"SIXTY YEARS OF SERVICE"

Timely Tips to Buyers of Real Estate
No matter what kind of property you're thinking of buying, it will pay you to look through TIMES WANT ADS

LASE

INGOLDSBY GILES & COMPANY

MEMBERS: Los Angeles Stock Exchange, Curb Exchange

Investment Stocks and Bonds
Complete Board Room Facilities Including New York and Los Angeles Transfer service. Securities handled in all markets.

Bank of America Bldg.
650 South Spring Street
TRinity 2881

Under[illegible]
Inves[illegible]

PEIRCE, F[illegible]

BLY[illegible]
215 We[illegible]
Complete Boa[illegible]
Direct Private Wire[illegible]

New Issue
MITCHUM[illegible]
$1.25[illegible]
Dividends cu[illegible]
Free from Cali[illegible]
Preferr[illegible]
Commo[illegible]
MITCHUM[illegible] general pu[illegible] both real a[illegible] return a p[illegible] Mitchum,[illegible]
(A) All ea[illegible] outstanding[illegible] paid out in[illegible] fit of the Pr[illegible] shares. In[illegible] dividends h[illegible] share and[illegible] Preferred[illegible] amount paid[illegible]
On[illegible]
MITCHUM, T[illegible]

ONAL BANK
STREET
95

OFFICERS and DIRECTORS

J. B. McCOOK
Chairman of the Board
Twenty-five years' banking experience

WADE E. HAMPTON
President
Formerly President of
Security National Bank, Ponca City, Okla.
American National Bank, Wichita Falls, Texas
Exchange National Bank, Shreveport, La.
V. P. Halliburton Dept. Store, Oklahoma City

EVERETT H. SEAVER
Vice-President
Real Estate Investments
Former President So. California Golf Assn.

CECIL CASEY
Cashier
Four years National Bank Examiner in Los Angeles

FREDERICK V. KAYSER
Secretary, Wetherby-Kayser Shoe Co.

J. M. FRIEDLANDER
Former Corporation Commissioner, State of California

A. L. ABRAHAMS
President, Federal Oil Company

CARL H. BEAL
President, Belmont Investment Company
Former Vice-President, Marland Oil Company

R. F. BARNETT
President, First National Bank, Bakersfield

S. C. HOOKSTRATTEN
Vice-President, California Dairies, Inc.

LOREN L. HILLMAN
Hillman & Long, Inc.

MAURICE V. KELLY
Sec'y-Treas., Thomas Kelly & Sons, Inc., Contractors

W. M. BUTLER
Trust Officer
Formerly Cashier, West Side State Bank, Los Angeles, Calif.

NELSON McCOOK
President, California National Bank, Long Beach, Calif.

R. D. McCOOK
President, American National Bank of San Bernardino, Calif.

C. W. LIST
Real Estate Loans

L. A. DAVIS
Secretary, Davis Mortgage Company

W. I. GILBERT
Counsel

SHING SQUARE

btain
nprovement
d 5.75%

provement Act of 1907
ry of the improvement
f the investor. Bonds
l bonds and general
le from an ad valorem
within the district, col-
ral County taxes. The
money from the general

TURA COUNTY Road
old Bonds, due serially
ys one of the highest
re are only three issues
s in the County. We
ptional investment op-

5.75%
ncome Tax and
perty Taxes.

D COMPANY
HERS
Phone: TRinity 3801
, SAN DIEGO
SAN FRANCISCO

Dallas Atlanta New Orleans

TMENTS
red to the discrim-
om we wish
mong our
ients.

Company, Inc.
ES VAndike 4191
pany - New Orleans
SERVICE

rs of Real Esta
TIMES WANT AD

NEW YORK BOND PRICES

NEW YORK, April 9. (AP)—Hopes of bond traders for a revival of interest in the investment issues as result of liquidation in stocks received little encouragement from today's trading in the bond market.

Aside from a little strength in secondary rails, the trend was downward, hastened by further selling of New York City Traction obligations following the United States Supreme Court ruling against a higher fare yesterday. Nine per cent time money rates and 10 per cent call money remained as an obstacle too steep for bonds to clear in competition for investment funds.

Sales quickened a bit, with a turnover of $9,012,000, but the Associated Press combined averages of forty bonds showed a fractional decline.

On a comparatively small turnover, Interborough Rapid Transit securities slumped from a fraction to more than 5 points to new low levels, the pressure against the traction issues also carrying Third-avenue and New York Railways down from a fraction to 3 points.

Strong spots in the rails included Baltimore and Ohio refunding 5s, St. Paul 5s, Great Northern 5½s and Pennsylvania Railroad 7s and 4¾s. Losses of a point or less occurred in Atchison convertible 4½s, Chesapeake and Ohio refunding 4½s and St. Paul adjustment 5s.

The foreign list was quiet and featureless.

The quotations represent sales of bonds (in thousands of dollars) and the high, low and closing prices in the order given. To expedite transmission, the close is omitted when the same as the low, and both low and close when same as high.

DOMESTIC

	(Sales in $1000)	High.	Low.	Close.
Abr. Str. 5½s '42	12	100	109¾	....
Allis Chal. 5s '37	5	99	98¾	99
Am. Agr. Ch. 7½s	1	104⅞	....	....
Am. Ch. s.f. db. 6s	3	98	97	....
Am. Cran. 5s '42	3	95⅞	95½	....
Am. N.G. 6½s '42	10	82	79	....
Am. Smelting 5s	9	101⅞	101	101⅞
Am. Sugar Ref. 6s	2	103½	....	....

[illegible]	[illegible]	[illegible]	[illegible]	[illegible]

FOREIGN

[illegible]	[illegible]	[illegible]	[illegible]	[illegible]

UNITED STATES GOVERNMENT BONDS
(Dollars and Thirty-seconds)
(Sales in $1000)

[illegible]	[illegible]	[illegible]	[illegible]	[illegible]

INGOLDSBY GILES & COMPANY

Investment Stocks and Bonds

Complete Board Room Facilities including New York and Los Angeles Translux service. Securities handled in all markets.

Bank of America Bldg.
650 South Spring Street
TRinity 2881

Underwritings and Investments

PEIRCE, FAIR & CO.

BLYTH & CO.
Members New York and Chicago Stock Exchanges
Fifth Floor
215 West Sixth Street, Los Angeles
Telephone MUtual 7171
Complete Board Room Service
Direct Private Wires to Principal Markets

New Issue

40,000 Shares

MITCHUM, TULLY PARTICIPATIONS, INC. No. 2

$1.25 Per Share Per Annum Dividend Preferred Stock
Cumulative--Participating--Convertible

Callable at $30
Dividends cumulative from March 1, 1929, at the rate of $1.25 per share per annum
Dividends payable semi-annually, March 1 and September 1
Convertible into Common Stock share for share
Free from California Personal Property Tax Dividends Free from Normal Federal Income Tax

Wells Fargo Bank & Union Trust Co., San Francisco, Transfer Agent
Crocker First Federal Trust Company, San Francisco, Registrar

CAPITALIZATION

Preferred Stock, without par value	40,000 Shares
Common Stock, without par value	66,666 Shares

40,000 additional Common Shares reserved for conversion of Preferred Stock

MITCHUM, TULLY PARTICIPATIONS, INC., No. 2 has been incorporated for the general purpose of investing its capital in enterprises, securities, loans and property, both real and personal, and to participate in such ventures as may be calculated to return a profit to the Corporation. Its management will be executive officers of Mitchum, Tully & Co. and Kidder, Peabody & Co.

PARTICIPATING FEATURES

(A) All earnings above $1.25 per annum on outstanding Preferred shares which are not paid out in dividends shall accrue for the benefit of the Preferred as well as for the Common shares. In liquidation, after $25 and accrued dividends have been paid on each Preferred share and $1 on each Common share, each Preferred share shall receive 60% of the amount paid to each Common share.

(B) All earnings above $1.25 per annum on outstanding Preferred shares paid out in dividends shall be distributed so that each Preferred share, after receiving $1.25, shall receive 60% of the amount paid on each Common share. Preferred and Common shares have equal voting power. Not to exceed 20% of the then outstanding capital shall be invested in the securities of any one corporation.

This is not a so-called investment trust.

One Share Preferred and One Share Common: $26
(Accrued dividend to be added)

To Yield 4.80%

MITCHUM, TULLY & CO. KIDDER, PEABODY & CO.

CALIFORNIA BONDS COMPANY

The Test of an Investment House

The test of a dependable bond house is found in the continuing patronage of its clients.

Over 95% of the customers of the CALIFORNIA COMPANY during its first year of operation are still regular patrons of this organization.

We believe this record is the best proof of the service which the CALIFORNIA COMPANY is rendering

California Company
BONDS
Los Angeles Pasadena Redlands
San Diego Riverside San Bernardino
Security Title Insurance Bldg
Sixth and Grand
Los Angeles

Holders of International Reinsurance Corporation Capital Stock of record April 30, 1929, will be offered the right to subscribe to one new share of stock for each two shares now held at $40.00 per share. These rights will expire June 20, 1929.

International Reinsurance Corporation

REFLECTING the general prosperity of insurance companies throughout the United States, the International Reinsurance Corporation has shown a remarkable growth since its organization last July by a strong group of Eastern and Western insurance men and capitalists.

Gross assets alone have increased over 33⅓% and for the first six months of operation income exceeded disbursements by $1,010,000. The Corporation is now doing business in every state in the Union and only 15% of total business comes from California.

International Reinsurance Capital Stock and Rights may be purchased on the Los Angeles Stock Exchange

We have just published a brief summary of the Corporation's financial condition. If you will send name and address below, or telephone TRinity 6131, we shall be glad to mail you a copy.

Name ....

Address ....T

Alvin H. Frank & Co
INVESTMENT SECURITIES
650 So. Spring St. Phone TRinity 6131
Members Los Angeles Stock Exchange
Long Beach Pasadena San Diego

Twenty-Seven Leading Aviation Stocks

OUR Statistical Department has prepared a booklet containing a tabulation of the salient facts pertaining to the twenty-seven leading Aviation Stocks on the market. The high and low price range as well as the present market prices and location of the market is also shown.

Copies will be mailed upon request.

WM. CAVALIER & CO.
Formerly
R. E. CAMPBELL & CO.
MEMBERS
Los Angeles Stock Exchange San Francisco Stock Exchange
Los Angeles Curb Exchange San Francisco Curb Exchange
650 So. Spring St. Los Angeles Trinity 6115
San Francisco Oakland Berkeley

STOCKS RESUME PRICE DECLINE

(Continued from Fourteenth Page)

celing the decline of the previous week. Kolster Radio reported 1928 earnings of but 19 cents a share, attributed largely to the expensive operations required to meet orders, which gained 43 per cent. International Paper, in its annual report, issued late in the day, showed a deficit of $4,706,403, compared with a small balance in 1927.

EXPRESS SHARES OFF

Express shares were the target of bearish operations, Adams dropping 44 points, but reducing its loss at the close. American Express, in liquidation partly attributable to "selling on the good news" of acquisition by Chase National Bank, tumbled 53 points to 343, and closed at 355. Federal Mining and Smelting fell 25 points to a new low at 225, making a loss of 41 points in two days.

Kolster Radio dropped about 8 points to a new low at 40 1-2, then rallied about 3 points. International Telephone lost more than 7 points, and regained 2. Radio Corporation closed at 93, off nearly 4. Wright Aero dropped 13 points, and regained about half its loss. Columbia Carbon, Commercial Solvents, Allis Chalmers and National Cash Register were among issues yielding from 4 to 8 points.

TRACTION SAGS

The New York tractions again established new lows in losses of 1 to 5 points in further selling prompted by the unfavorable decision by the United States Supreme Court in the 7-cent fare case.

While there is no connection between this case and the St. Louis and O'Fallon Railway valuation case, the decision had the psychological effect of damaging the optimism with which the prospect of a favorable decision in the latter case has been regarded, and rails generally were liquidated. New York Central, Delaware and Hudson, Canadian Pacific, New Haven, Union Pacific, and others sold off at times from about 3 to 6 points. Erie closed nearly a point lower, despite the prediction of President Bernet that dividends would be resumed by the end of the year.

Among the few strong points was American and Hawaiian Steamship, which jumped about 7 points to a new peak at 40 1-2 on reports of negotiations for the Williams Line. Anchor Cap preferred mounted 6 points. Corn Products, General American Tank Car and National Distillers mounted 2 points or so. Stromberg Carburetor improved on merger rumors. In the oils, Indian Refining jumped nearly 4 points to a new peak, while others held barely steady. Motors moved in a narrow range, Chrysler closing a point higher. In the coppers, Anaconda was well supported, while others were heavy.

The commodities were generally firm, cotton gaining on reports of rains over the belt, and wheat closing higher after mixed movements.

Foreign exchanges eased slightly, the demand rate for sterling dropping 3-16 of a cent to $4.84 7-8.

REINSURANCE TO DOUBLE CAPITAL

(Continued from Fourteenth Page)

sen's report points out. The investment policy of the company has been to keep funds closely invested and an average investment yield of 5.58 per cent has been realized, according to the report.

Referring to the purchase of a one-quarter undivided interest in the Pacific Finance Building made late in 1928, the report states that the basis of purchase of this interest is such that it will materially increase the average investment yield, but the reflex from this will not be observed until 1929.

With the funds from the new stock issue, the corporation will be placed definitely in the lead as having the largest capital and surplus account of any reinsurance company confining itself to casualty and surety reinsurance in this country or abroad, the report concludes.

DIVIDENDS

		Rec.	Pay.
S. C. Ed. org. pfd.	.50	Mar. 20	Apr. 15
Do. pfd. "C"...	.34⅜		
Cr. Zellerbach....	.25	Mar. 31	Apr. 15
Transamerica	1.00	Apr. 4	Apr. 25
Holly Dev.	.05	Mar. 28	Apr. 15
Pac. Tel. pfd......	1.50	Mar. 28	Apr. 15
Pac. Lighting pfd.	1.50	Mar. 31	Apr. 15
N.A. Invest. pfd.	1.50	Mar. 28	Apr. 20
Do. 5½s pfd...	1.37½	Mar. 28	Apr. 20
Pac. Gas & El....	.50	Mar. 28	Apr. 15
S. C. Ed. org. pfd.	.50	Mar. 20	Apr. 15
Do. ser. "C"	.34⅜	Mar. 20	Apr. 15
Richfield Oil	1.75	Apr. 5	May 1
I. Magnin	.37½	Mar. 30	Apr. 15
Chapman Ice Cr.	.31¼	Mar. 25	Apr. 15
W. Bulmbur "A"..	.37½	Mar. 29	Apr. 15
Langendorf "A"..	.50	Mar. 31	Apr. 15
Do. "A" & "B"	.50	June 20	July 15
Do. "A" & "B"	.50	Sept. 20	Oct. 15
So. Cal. Gas pf..	.37½	Mar. 28	Apr. 15
L. A. Bilt. pfd...	2.00	Mar. 28	Apr. 15
Merchants' Pet....	.04	Mar. 28	Apr. 10
Home Service pfd..	.50	Mar. 28	Apr. 20
Pacific Clay	.60	Apr. 18	May 1
Richfield Oil	.50	Apr. 20	May 15
L. A. Investment.	.03	Apr. 15	May 15
Republic Supply ..	1.00	Apr. 1	Apr. 15
Union Oil	.50	Apr. 19	May 10
Union Associates..	.50	Apr. 19	May 10

Banks, more than ANY OTHER type of business institution, benefit from the prosperity and business expansion of the United States as a whole.

The First National Corporation of Portland

CLASS A STOCK

for Income
Safety
Appreciation

Complete Information upon Request

Schwabacher & Co.
Investment Securities

518 West Eighth St., Los Angeles
VAndike 1191

COMPLETE NEW YORK STOCK EXCHANGE REPORT

NEW YORK, April 9. (AP)—Following is the complete closing list of today's transactions of stock in the New York Stock Exchange:

1929 High	1929 Low	Div.	Stocks—	Sales.	High.	Low.	Last.	Net change.	Closing bid.
85	36¼	....	Abitibi Power & Paper	400	39¾	39½	39½	—½	39¾
88¾	79½	6	Do. pfd	100	79½	79½	79½	—¾	76
675	389	6	Adams Express	400	610	625	610	—29	630
97¼	48	....	Advance Rumley	21,500	90	84	88	—2½	87½
94	85	....	Do. pfd	1,300	89	85	88	—1½	87½
4¾	2⅞	....	Ahumada Lead	8,900	3¼	2⅞	3¼	—⅛	3
114¾	98⅛	3b	Air Reduction new	3,300	99	97¼	98¾	—¾	98½
11½	7⅞	....	Ajax Rubber	3,000	7½	7⅝	7⅝	—⅛	7⅝
10⅜	5½	....	Alaska Juneau	800	6⅜	6	6¼	....	....
25	13	2	Albany P. Wr. Paper	400	17	16¾	16¾	—¼	16¾
....	....	....	Allegheny Corp.	29,000	32¼	31½	32¼	—1⅝	32¼
....	....	5½	Do. pfd	600	101½	100½	100½	—1	100½
[illegible]	241	6	Al. Chem. & Dye	2,300	270	266¾	266½	—2	267
[illegible]									
51⅝	35	3	Fairbanks-Morse	200	45⅝	43½	45⅝	+⅝	44
....	....	....	Fashion Park Ass'n	100	65	65	65	—1	63½
87⅛	68⅛	1.50	Federal Light & Trac.	40	100½	100½	100½	....	95½
310	225	....	Federal Mining & Sm.	10	225	225	225	—25	225
[illegible]			Federal Motor						
[illegible]			Fidelity Phenix Fire						
[illegible]			Fifth Avenue Bus						
[illegible]			Filene's Sons						
[illegible]			Filene's Sons pfd						
[illegible]			First National Stores						
[illegible]			Fisk Rubber						
[illegible]			Do. 1st pfd						
[illegible]			Fleischmann						
[illegible]			Florsheim Shoe "A"						
[illegible]			Follansbee Bros.						
[illegible]			Foundation						
[illegible]			Fox Film "A"						
[illegible]			Franklin Simon pfd						
[illegible]			Freeport-Texas						
[illegible]									
50	43	3	Northwestern Teleg.	10	43	43	43	—1	....
6⅛	5	....	Norwalk Tire & Rubber	400	5	5	5	—⅝	5
[illegible]			Oil Well Supply						
[illegible]			Omnibus Corp.						
[illegible]			Oppenheim Collins						
[illegible]			Orpheum Circuit pfd						
[illegible]			Otis Elevator						
[illegible]			Do. pfd						
[illegible]			Otis Steel						
[illegible]			Owens Bottle						
[illegible]			Pacific Coast 2nd pfd.						
[illegible]			Pacific Gas & Electric						
[illegible]			Pacific Oil stubs						
[illegible]			Packard Motor						
[illegible]			Pan-Am. Petroleum						
[illegible]			Pan-Am. Petroleum "B"						
[illegible]			Panhandle Prod. & Ref.						
[illegible]									

Rio Grande Oil

A long needed ... ing the nation's oil ... now being ... the major oil ... satisfactory to the ... Government ... bring a quick ... action in the ... according to ...

We believe Rio Grande ... in a particularly ... tion. Its holdings ... en properties in the ... wood Terrace field ... is held in joint ... Barnsdall). Its ... comprised of ... men whose capabilities ... been demonstrated ... Rio Grande will ... higher.

Listed on the New York ... geles Stock Exchanges.

Buy Rio Grande ... Pay 20% Down ...and the balance in ... venient monthly ...

Buy Practically Any Listed ... on this Convenient Plan

Call at our office ... or Mail the Coupon

Please send ... Grande Oil and your ... purchase plan.

Name
Address
City
Phone

STOCK & REALTY ASSURANCE CO.
FINANCIAL CENTER ...
TUcker 3843—0613
704 S. Spring St. ...
SAN PEDRO OFFICE—
Sepulveda Bldg., 6th & ...
Telephone: San Pedro ...

H. J. Barneson & Co.
Members of
New York Stock Exchange
San Francisco Stock Exchange
San Francisco Curb Exchange
Los Angeles Stock Exchange
Los Angeles Curb Exchange
Chicago Board of Trade
Associate Members
New York Curb
LOS ANGELES
Board of Trade Building
111 West 7th St.
HOLLYWOOD
6427 Hollywood Blvd.
San Francisco
Portland
PRIVATE WIRES
New York, Chicago, San Francisco

G. BRASHEARS & CO.
Members
Los Angeles Stock Exchange
LOS ANGELES

Pacific Finance
new circular is now ready covering this company
Write for copy or call at our Bond Dept.

YOUR FUTURE INCOME
Depends upon the ... of your present ...
Be sure you have ... counsel before ... your surplus funds.
Dunk-Harbison Co.

Well Located
KETTLEMAN HILLS
lease. Near General Petroleum ... Long time to drill ... and gas quality ... Box 442, Station C, Los Angeles, Calif.

BANK MANAGER Wanted
Splendid salary to right man. Must be ... years of age ... give complete ... if any.
Address P.O. Box No. 311, Station C

WEDNESDAY MORNING

Fox ... Corp ...
ONE ...
Six ...
NO ...
To Yie ...
Dated April 1, 1929

RARELY are ... timely secur... of the Fox Film ...
In 1928 the ear... totaled $6,473,00... face amount of ... terested in this ... vestment, simply ... low and comp... be ...

Priced at 99 a... To yield ...

BOND D... Me...

UNION BANK ... SAVINGS COM... Eighth & Hill S...

Name
Address
City

Kreuge... Con...
5% Secure... Gold ...
KREUGER & T... izing, manag... pany, controls the ... pany, which is ... manufacturer of ... monopolies in ... Europe, besides ... American continent...
Securities pledg... bentures have tot... of this issue. Co... $212,000,000 exc... amount of the is... ments were earn... 1928.
WARRANTS: ... ry warrants entitl... American Certific... Company. In ... rants present very ...
American Certificates ... on the New Y...
PRICE 98 TO ...
Detail...

HARTLE... & Co... Investm...
SIXTH FLOOR, BANK ...
650 So. Spring St.—L...

$57,000 ...
STREET IMPRO...
Issued ...
An attractive ...
Near the ...
FLETCHER ...
AVENUE and ...
Fifteen minutes fr...
PRICED T...
Ready for In...
Backed by Our ...
Investors ...

... Goode...
SALT LAKE STOCK E...

Rio Grande Oil

A long needed plan for conserving the nation's oil supply is now being determined upon by the major oil companies and if satisfactory to the United States Government, its adoption will bring a quick and favorable reaction in the better oil stocks, according to general opinion.

We believe Rio Grande Oil is in a particularly favored position. Its holdings include proven properties in the famous Elwood Terrace field (which latter is held in joint ownership with Barnsdall). Its management is comprised of experienced oil men whose capabilities have been demonstrated. We believe Rio Grande will sell much higher.

Listed on the New York and Los Angeles Stock Exchanges.

Buy Rio Grande Now! Pay **20%** Down ...and the balance in 20 convenient monthly installments.

Buy Practically Any Listed Stock on this Convenient Plan

Call at our office, Phone or Mail this Coupon.

Please send me details about Rio Grande Oil and your time payment purchase plan.

Name............
Address............
City............
Phone............ 2-4-10

STOCK & REALTY ASSURANCE CORP.
FINANCIAL CENTER BLDG.
TUcker 3845---8633 TRinity 67..
704 S. Spring St., LOS ANGELES
SAN PEDRO OFFICE—Sepulveda Bldg., 6th & Palos Verdes
Telephone: San Pedro 2981

H·J·Barneson & Co.

Members of
New York Stock Exchange
San Francisco Stock Exchange
San Francisco Curb Exchange
Los Angeles Stock Exchange
Los Angeles Curb Exchange
Chicago Board of Trade

Associate Members
New York Curb

LOS ANGELES
Board of Trade Building
211 West 7th St. TRinity 6...
Branch Office
HOLLYWOOD
6437 Hollywood Blvd. HOllywood ...
Other Offices:
San Francisco Oakland
Portland Seattle

PRIVATE WIRES
New York, Chicago, San Francisco

G·BRASHEARS & CO.
TRINITY 5091 STOCK DEPT. SECURITY BLDG.
Members
L.A. Stock Exchange ~ L.A. Curb Exchange
LOS ANGELES

Pacific Finance
new circular is ready covering this company.
Write for copy or call at our Board Room

210 S. Spring St.
Los Angeles
595 E. Colorado, Pasadena
209 Plaza, San Diego

YOUR FUTURE INCOME

Depends upon the character of your present investments.

Be sure you have wise counsel before investing your surplus funds.

Dunk-Harbison Co.
602 Haas Building
219 West 7th Street
TRinity 2371
Members L. A. Stock Exchange
Members L. A. Curb Exchange

Well Located
KETTLEMAN HILLS
lease. Near General Petroleum. Long time to drill. If interested and can qualify address P.O. Box 1482, Station C, Los Angeles, Calif.

BANK MANAGER Wanted
Splendid salary to right man. Must be under 40 years of age. In reply give complete history and present connections if any.
Address P.O. Box No. 311, Station C

Fox Film Corporation

ONE YEAR

Six Percent

NOTES

To Yield 7.05%

Dated April 1, 1929 Due April 1, 1930

RARELY are we able to offer a more timely security than the gold notes of the Fox Film Corporation.

In 1928 the earnings of the Company totaled $6,475,000—or over one-half the face amount of this issue. If you are interested in this attractive short term investment, simply write your name below and complete information will be furnished.

Priced at 99 and accrued interest
To yield 7.05 percent

BOND DEPARTMENT
Mezzanine Floor

UNION BANK & TRUST Co.
OF LOS ANGELES
SAVINGS COMMERCIAL TRUST
Eighth & Hill Streets - Los Angeles

Name............
Address............
City............

Kreuger & Toll Company

5% Secured Sinking Fund Gold Debentures

KREUGER & TOLL, a Swedish organizing, managing and financing company, controls the Swedish Match Company, which is the world's largest manufacturer of matches and owns monopolies in most of the nations of Europe, besides its business on the American continents and in the Orient.

Securities pledged against these Debentures have total par value of 120% of this issue. Company's net assets of $212,000,000 exceed by four times the amount of the issue. Interest requirements were earned 5¾ times over in 1928.

WARRANTS: Secured Debentures carry warrants entitling holders to purchase American Certificates of Kreuger & Toll Company. *In our opinion these Warrants present very attractive possibilities.*

American Certificates now outstanding are listed on the New York Stock Exchange.

PRICE 98 TO YIELD OVER 5%
Details on Request

HARTLEY ROGERS & COMPANY
Investment Securities
SIXTH FLOOR - BANK OF AMERICA BUILDING
650 So. Spring St. - LOS ANGELES - VAndyke 7161

$57,000 Los Angeles

STREET IMPROVEMENT BONDS

Issued for Paving, etc.

An attractive Residential District

Near the intersection of

FLETCHER DRIVE—GLASSELL AVENUE and VERDUGO ROAD

Fifteen minutes from Seventh and Broadway

PRICED TO YIELD 6½%

Ready for Immediate Delivery

Backed by Our 35 Years' Experience

Investors Security Co.
Bonds
PACIFIC SOUTHWEST BANK BUILDING
SIXTH AND SPRING STREETS MUtual 6000

MEMBERS LOS ANGELES STOCK EXCHANGE **Goodenow & Co.** CHAMBER OF COMMERCE BLDG.
SALT LAKE STOCK EXCHANGE WEstmore—4528

LIVE-STOCK MARKET

[Furnished by Federal-State Live-stock Market News Service]

ESTIMATED RECEIPTS

	Cattle	Calves	Hogs	Sheep
Los Angeles	100	200	800	0
Chicago	8,500	3,000	22,000	15,000
Kansas City	7,000	800	10,000	9,000
Omaha	8,500	500	18,000	14,000
St. Paul	1,800	2,200	6,500	800
Denver	45	50	2,000	2,500
Fort Worth	2,400	700	1,300	1,600
Total seven markets	28,750	7,450	60,600	42,900
Week ago	19,400	5,575	43,200	48,550

LOS ANGELES MARKET

CATTLE—Approximately 300 head were offered, only about 100 of which were included in the fresh arrivals. Rather active demand developed and an early clearance was effected. Prices were generally steady with Monday's close.

A car of good 931-pound Southern California feed lot steers topped at 12.85, while a car of good 1247-pound feed lot bullocks realized 12.1. Three loads of good 1235 to 1284-pound Nevada steers scored 12.00, this price also being paid late Monday for two loads of 1345-pound Nevadas. A car of plain 728-pound Mexican steers realized 9.85.

She stock offerings were limited mainly to odd head and small lots. Odd head of cows and heifers sold around 9.50, with a few heifers above 10.00. Most of the supply, common and medium kinds, including a liberal share of dairy types, turned from 7.75@9.35, including a sizable lot of 536-pound heifers at 9.25. A few cutters and low cutters cashed from 4.00@7.00, with a few medium and good bulls from 8.00@9.00. Late Monday two cars of thin 886-pound Arizona bulls went out for feeding purposes at 6.50.

CALVES—A good cleanup of the small supply was effected at strong to 50c higher prices. A car of good and choice 270-pound California vealers realized 14.00, while a sizable lot of 233-pound averages made 14.50. Odd lots sold up to 15.50. A part load of plain 381-pound California calves made 10.00, with a few common kind from 8.00@9.50.

HOGS—Fairly active demand developed and a good cleanup was made at strong to 10c higher prices. The day's top, 12.60, was paid for two loads of good 178 and 183-pound Texas butchers. Three loads of good 180 to 198-pound Idaho and New Mexico butchers sold for 12.40@12.50, while two loads of mixed 155 and 172-pound Colorados and Idahos made 12.00. Packing sows were numerous from 9.50@9.75.

SHEEP—None. Medium to choice milk lambs were quoted from 14.25@16.25, with medium to choice short fed lambs from 12.00@14.00. Medium to choice shorn ewes were quoted from 5.75@7.50.

YESTERDAY'S QUOTATIONS

Slaughter cattle and calves: Steers, 1100 to 1300 pounds, good, 11.75@12.25; 950 to 1100 pounds, good, 12.25@12.85; 800 pounds up, medium, 11.00@12.25; common, 8.75@11.00. Heifers, 850 pounds down, good, 10.35@11.25; common and medium, 7.65@10.35. Cows, good, 8.50@10.00; common and medium, 7.25@9.50; low cutters and cutters, 3.25@7.25. Bulls, yearlings excluded, good beef, 8.75@9.25; cutter to medium, 7.00@8.75. Calves, 500 pounds down, medium to choice, 10.50@13.50; cull and common, 7.25@10.50. Vealers, milk fed, good and choice, 13.00@15.50; medium, 11.50@13.00; cull and common, 8.25@11.50.

Hogs: Medium weight, 200 to 250 pounds, medium to choice, 11.35@12.50; light weight, 160 to 200 pounds, medium to choice, 11.60@12.60; light lights, 130 to 160 pounds, medium to choice, 11.35@12.50. Packing sows, rough and smooth, 8.50@10.00. Slaughter pigs, 90 to 130 pounds, medium to choice, 9.25@11.75. (Soft or oily hogs and roasting pigs excluded in above quotations.)

Slaughter sheep and lambs: Spring lambs, good and choice, 15.25@16.25; medium, 14.25@15.25; cull and common, 11.00@14.25. Lambs, 84 pounds down, good and choice, 13.00@14.00; 92 pounds down, medium, 12.00@13.00; all weights, cull and common, 9.00@12.00. Ewes, 120 pounds down, medium to choice, 5.75@7.50; all weights, cull and common, 2.50@5.75.

OUTSIDE MARKETS

SOUTH SAN FRANCISCO, April 9. (AP)—Hogs, receipts, 350; holdovers, 250; mostly 25@30c lower; few loads 185 to 200-pound Idahos, 12.00@12.10. Medium grades and light lights, 11.50@11.75. Bidding around 11.50 on medium grade Californias. Odd lots packing sows, 8.00@8.50.

Cattle, receipts, 15, not enough here to test market. Trade interests talking strong to higher on most classes. Steers absent; few cutter and common cows, 5.50@6.50.

Calves, none; good milk vealers quoted around 13.50.

Sheep, shorn basis, receipts, 1700; direct, 1050; no spring lambs on offer early. Nominally steady. Good and choice quoted around 15.50@16.00. Deck bucks, 4.50.

CHICAGO, April 9.—Hogs, receipts, 22,000; including 500 direct, very slow; 20@30c lower; top, 11.50 paid for two loads of around 200-pound weights; mostly 11.15@11.50 market for good to choice 160 to 300 pounds. Butchers, medium to choice, 250 to 300 pounds, 11.00@11.40; 200 to 250 pounds, 11.00@11.50; 160 to 200 pounds, 10.75@11.55; 130 to 160 pounds, 9.75@11.50. Packing sows, 10.00@10.40. Pigs, medium to choice, 90 to 130 pounds, 8.50@10.50.

Cattle, receipts, 6500; calves, receipts, 3000; steers and yearlings steady to weak, killing quality plainer; better grades scarce; top, 14.80. Slaughter classes, steers, good and choice, 1300 to 1500 pounds, 13.25@14.85; 1100 to 1300 pounds, 13.25@14.85; 950 to 1100 pounds, 13.25@15.00; fed yearlings, good and choice, 750 to 950 pounds, 13.50@15.00. Heifers, good and choice, 850 pounds down, 12.50@14.25; cows, good and choice, 9.00@11.00; cutters, 6.25@7.50. Bulls, good and choice, beef, 9.50@10.50; vealers, milk fed, good and choice, 12.50@16.50; stocker and feeder steers, good and choice, all weights, 11.75@13.00.

Sheep, receipts, 15,000; few early sales and bids steady to a shade lower; indication bulk fat lambs around 17.00@17.40; best held above 17.50; sheep steady; few shearing lambs steady at 16.50. Lambs, good and choice, 92 pounds down, 16.50@17.75; medium, 15.75@16.60; medium to choice, 92 to 100 pounds, 15.50@17.50. Ewes, medium to choice, 150 pounds down, 9.00@11.50; feeder lambs, good and choice, 15.00@16.75.

SOUTH ST. PAUL, April 9.—Cattle, 1800; steers and yearlings in very light supply, steady; mixed yearlings early to 13.00; straight yearling steers, 12.85; bulk all weights, 12.50 down; she stock slow, common and medium cows, 7.30@8.75; heifers, 9.00@10.25; cutters, 6.00@7.00; bulls strong to 25c higher; top medium grades, 8.75; bulk, 8.50 down; stockers and feeders in very light supply; not much change; thin stock cows and heifers rather slow; calves 2200; vealers, quality considered, unevenly 25@50c lower; range 13.00@16.00; prospective bulk around 14.00.

Hogs, 6500; mostly 35c lower than Monday; bulk 160 to 325-pound averages to packers, 10.80@10.90; bulk light lights and pigs, 10.75, or mostly 25c lower; sows mostly 9.50@9.75.

Sheep, 800; run practically all direct; lambs and sheep quotably steady; fat lambs salable, 16.50@17.00; best ewes at 10.50.

OMAHA, April 9.—Hogs, 18,000; active, 10@25c lower or 40 to 50c lower than early; top, 10.90 on choice 210 to 240-pound butchers; bulk 170 to 350-pound averages, 10.75@10.90; mostly 10.75 to packers; light lights downward to 10.25; packing sows, 10.00@10.10; smooth grades upward to 10.25; feeder pigs scarce.

Cattle, 8500; yearlings and light steers steady; weighty steers and medium weighty steers and medium weights slow, weak to 10@15c lower; quality improved with numerous choice loads all weights included; other killing classes steady; stockers and feeders scarce, fully steady; fed steers and yearlings, 12.25@13.75; mixed yearlings, 14.00; 1091-pound weights, 14.50; choice heavies unsold; heifers mostly 11.75@12.75; bulk beef cows, 8.00@10.00; bulk all cutters, 6.00@7.50; medium bulls, 8.35@8.85; practical top veals, 14.50; stockers and feeders, 11.50@12.50; few yearlings up to 13.50; around 550-pound weights, 14.00.

Sheep, 14,000; lambs mostly 25c lower; sheep steady; feeders steady to strong; bulk fed wooled lambs, 16.60@17.00; shipper to 17.10; four cars fed clipped lambs, 15.25; averages, 91 to 94-pound wooled ewes, 11.00 down; feeding lambs, 16.25 down; shearing lambs, 16.35@16.60.

DENVER, April 9.—Sheep, 2500; nothing done early; talking lower on fat lambs, late Monday fat lambs mostly steady; bulk, 16.60@16.75.

Hogs, 2000; five loads direct, four to California. Slow, 35 to 50c lower; few drives around 200 pounds, 10.80. Bulk 180 to 270 pounds, 10.60@10.75; packing sows, 9.00@9.50.

Cattle, 750; receipts, 750; calves, 50. Fat she stock steady to weak, other classes steady; few loads fat steers, fat she stock steady to weak; other classes steady; few loads fat steers, 12.90@13.00; others, 11.75@12.35; top cows, 10.35; others, 8.00@9.50; few heifers, 12.35@12.50; load lots, 11.00@12.00; veals, 16.00 down; good bulls, 8.50@9.00; stock cows, 7.90@8.00.

KANSAS CITY, April 9.—Hogs, 10,000; very slow, uneven early shipper trade mostly 25c lower than Monday's average. Big packers talking 25@40c lower; stock pigs steady to weak, top, 11.35 on one load choice 210 pounds. Early sales desirable 180 to 240 pounds, mostly 11.00@11.15, few 250 to 270-pound butchers, 10.85@11.00; 140 to 170 pounds, 10.00@11.00; packing sows, 9.00@10.00; stock pigs, 9.25.

Cattle, 7000; fed steers and yearlings suitable for shipping, steady to strong; other fed steers and light yearlings slow, around steady with Monday's decline. Slaughter cows and bulls fully steady; vealers firm, spots higher, weighty calves barely steady; stockers and feeders comparatively scarce, fully steady; three loads choice 1105-pound steers, 14.00; choice heavy steers, 13.50 and 13.75; yearling steers and mixed yearlings, 13.75; short loads choice yearling steers held above 14.00; bulk fed steers and yearlings eligible to sell around 12.25@13.35; fed heifers mostly 11.50@12.75; butcher cows, 8.50@10.00; all cutters, 5.50@7.25; medium bulls of strong weight, 8.75@9.00; bulk stockers and feeders, 11.50@13.00; best stockers, 13.40.

Sheep, 9000; lambs and spring lambs steady; sheep and shorn lambs, 15@25c higher; top wooled lambs, 17.35; most sales, 17.00@17.10; best clippers, 15.65; others, 15.40@15.50. Arizona spring lambs, 19.25; shorn Arizona ewes, 10.00; wooled ewes, 10.50.

ST. JOSEPH, April 9.—Hogs, 5000; slow, mostly 40c lower than Monday's average. Spots off more; top 11.15 to small packers for part load around 210-pound butchers; bulk desirable 180 to 235 pounds, 10.90@11.10; extreme weighty hogs, 10.85; light lights, 10.50@10.95; packing sows mostly 10@15c lower; mainly 10.00@10.25; stocker and feeder pigs, 25c off, 10.25 down.

Cattle, 1500; early steer trade slow and indifferent; few early sales lightweight slaughter steers and yearlings around steady; weak undertone on weightier kinds. Cows steady; bulls steady to strong; veals unchanged. Stockers and feeders scarce; steady; load 870-pound yearlings, 14.00; few other loads steers and yearlings, 12.75@13.25; part load mixed 13.50; bulk beef cows, 8.50@9.75; cutter grades, 6.25@8.50; medium bulls, 8.00@8.75; veal top, 13.00; few stocker and feeder steers, 12.00@12.75.

Sheep, 5000; slow; two loads desirable 92-pound fed wooled lambs, 17.00; about steady. Asking 17.25 and better for best woolskins. Aged sheep unchanged; few weighty fat wooled ewes, 10.50 down.

PORTLAND, April 9.—Cattle receipts, 20. Steady for all classes except strong weight and heavy steers which closed 20@50c lower. Steers, 1100-1300 pounds, 11.25@12.00; 800 and up, medium, 10.50@11.25; common, 9.00@10.50.

Hogs steady; Monday supplies all sold. Receipts, 550; including 449 direct. Medium weight 200 to 250 pounds, medium to choice, 10.75@11.75.

Sheep and lambs quotably steady; no receipts.

BUTTER AND EGGS

LOS ANGELES
April 9, 1929

Closing prices quoted are corrected daily by Produce Exchange of Los Angeles.

Butter

Wholesale prices, 44.
Price to retailers, 47 to 48.

Eggs

Extras, 28½.
Fresh firsts, 28.
Case counts, 26½.
Mediums, 26.
Smalls, 20.

SAN FRANCISCO, April 9. (AP)—Butter, 92 score, 43; 90 score, 42½.

Eggs, No. 3 special, 27½; No. 1 extra, 25; No. 3 special medium, 23½; No. 1 extra medium, 23; No. 1 extra small, 16; No. 1 candled extra, 27½; No. 1 candled extra medium, 24½.

Cheese, California fancy flats, 23.

CHICAGO, April 9. (AP)—Butter, lower; receipts, 14,919 tubs; creamery extras, 44; standards, 44; extra firsts, 43½@43¾; firsts, 43@43½; seconds, 42.

Eggs, lower; receipts, 49,464 cases; extra firsts, 26½; firsts, 25@25¾; ordinary firsts, 24½; storage packed firsts, 28; storage packed extras, 28½.

NEW YORK, April 9. (AP)—Butter, easy; receipts, 17,233; creamery, higher than extra, 44¾@45½; extra (92 score,) 44½; first (88 to 91 score,) 43¼@44¼.

Cheese, irregular; receipts, 80,620. State, whole milk flats, fresh, fancy to fancy special, 23@25.

Eggs, unsettled; receipts, 67,929; all grades unchanged.

METAL MARKETS

CLEVELAND, April 9. (Exclusive)—Daily Metal Trade today says: Finished steel quotations are strengthening. Predictions of a strong and active steel market are being extended farther into the future as new business continues to pile up.

Steel users are beginning to consider third quarter needs and some pig iron for delivery in that period already has been sold. Lower prices on steel plates and shapes are gradually disappearing and a good tonnage of sheets is being placed at the recently advanced prices. Semi-finished steel continues scarce.

Some large steel producers, it is reported, would welcome a let down in demand. Organizations and mechanical equipment are under a heavy strain and with deliveries being deferred, it is realized that consumers are not being given the service expected.

Copper is easy and today metal is available in the open market at 22c delivered, Connecticut. Producers continue to cling to 24c but this price means little with practically no business going even at the lower level. In Europe the market is unsettled with customs smelters selling at 22.25c European ports through the copper exporters. Zinc is steady at 6.75 East St. Louis. Lead is lower, being held at 7.25 New York and 7.10 East St. Louis. Tin is also lower at 46.62½ to 46.75 for spot straits.

METAL PRICES

NEW YORK, April 9. (AP)—Copper unsettled; leading producers out of the market. Some sales of near-by electrolytic from second hands reported at 22 cents.

Iron steady, unchanged.

Tin weak; spot and future, 46.62.

Lead, easy; spot New York, 7.25; East St. Louis, 7.10@7.15.

Zinc easy; East St. Louis spot and future, 6.70@6.80.

Antimony, 9.50.

FLAXSEED MARKET

MINNEAPOLIS, April 9. (Exclusive)—Flaxseed: May, 2.46 per bushel; July, 2.48¾.

Duluth: Flaxseed, on track, 2.42@2.48; to arrive, 2.42@2.46; May, 2.43; July, 2.45.

CLEARINGS, MONEY

Clearings yesterday were $34,302,356.89, a decrease of $4,485,072.43 from corresponding day last year.

CLEARINGS

	1929.	1928.	1927.
Monday—	$30,161,374.94	$25,699,113.36	$27,854,073.06
Tuesday—	$34,302,353.89	$38,687,429.32	$35,915,496.87

BANK DEBITS

Saturday	$40,121,251.00
Monday	42,302,891.00

SAN FRANCISCO CLEARINGS

SAN FRANCISCO, April 9. (AP)—Bank clearings, $29,300,000.

FOREIGN EXCHANGES

Selling prices for drafts of substantial amounts furnished by Farmers' and Merchants' National Bank.

England, per pound sterling	4.85½
France, per 100 francs	3.91¾
Germany, per 100 reichmarks	23.74
Belgium, per 100 belga	13.91
Italy, per 100 lire	5.24½
Czecho-Slovakia, per 100 kronen	2.97
Denmark, per 100 kroner	26.69
Finland, per 100 finmarks	2.52
Greece, per 100 drachmas	1.30½
Holland, per 100 guilders	40.14
Jugo-Slavia, per 100 dinars	1.77½
Norway, per 100 kroner	26.69
Rumania, per 100 lei	.61
Spain, per 100 pesetas	15.15
Sweden, per 100 kroner	26.73
Switzerland, per 100 francs	19.27
Hongkong, per 100 local currency	48.90

NEW YORK RATES

NEW YORK, April 9. (AP)—Foreign exchanges easy. Quotations in cents: Great Britain, demand, 4.84½; cables, 4.85 5-16; sixty-day bills on banks, 4.80 5-16. France, demand, 3.90½; cables, 3.90¾. Italy, demand, 5.23¼; cables, 5.23. Demand: Belgium, 13.86; Germany, 23.68¼; Holland, 40.08½; Norway, 26.63½; Sweden, 26.68½; Denmark, 26.64½; Switzerland, 19.24½; Spain, 14.90; Greece, 1.29; Poland, 11.25; Czecho-Slovakia, 2.96; Jugo-Slavia, 1.76; Austria, 14.06; Rumania, .59½; Argentina, 42.06¼; Brazil, 11.72; Tokio, 44.43; Shanghai, 61.65; Montreal, 99.28⅛.

CALL MONEY

NEW YORK, April 9. (AP)—Call money stronger; high, 10; low, 7; ruling rate, 7; closing bid, 10. Time loans firm; mixed collateral, 60-90 days, 9; 4-6 months, 9; prime mercantile paper, 5¾@6.

Bankers' acceptances unchanged.

BAR SILVER

NEW YORK, April 9. (AP)—Bar silver, 56. Mexican dollars, 42¾.

LONDON, April 9. (AP)—Bar silver, 25 7/16d per ounce. Money, 5¼ per cent. Discount rates: Short bills, 5⅛ per cent; three months, 5 5-16 per cent.

FARM LOAN BONDS

(Furnished by C. F. Childs & Co., California Bank Building.)

FEDERAL LAND BANK

4s	May 1,	1938-58	93	94
4s	Nov. 1,	1937-57	93	94
4¼s	July 1,	1936-56	96	97
4¼s	Jan. 1,	1937-57	96	97
4¼s	May 1,	1937-57	96	97
4¼s	Nov. 1,	1936-56	96¼	97½
4½s	May 1,	1932-42	97	97¾
4½s	Jan. 1,	1933-43	97½	97¾
4½s	J.-J. 1,	1933-53	97½	97¾
4½s	Jan. 1,	1935-55	98	99½
4½s	Jan. 1,	1936-56	98½	99½
4¾s	July 1,	1933-53	99¾	100¼
4¾s	Jan. 1,	1934-54	99¾	100¼
4¾s	July 1,	1934-54	99¾	100¼
5s	May 1,	1931-41	99¾	100¼
5s	Nov. 1,	1931-41	99¾	100¼

JOINT STOCK LAND BANK

Atlanta, Ga.	5s	1936-56	95	97
Burlington, Iowa	5s	1934-54	96	98
Burlington, Iowa	4½s	1937-57	89	92
Burlington, Iowa	4¼s	1937-57	92	93
Dallas, Tex.	5½s	1931-51	98	99
Dallas, Tex.	5s	1936-56	94	97½
Denver, Colo.	5½s	1931-51	83	88
Denver, Colo.	5s	1937-57	80	85
Texas of Hous.	5s	1937-57	[illegible]	[illegible]
Fremont, Neb.	5½s	1931-51	[illegible]	[illegible]
Fremont, Neb.	5s	1934-54	[illegible]	[illegible]
Fremont, Neb.	4½s	1936-56	87	90
Greenbrier of Va	5s	1937-57	[illegible]	[illegible]
Illinois Midwest	5s	1935-55	[illegible]	[illegible]
Illinois Midwest	4½s	1935-55	94	96
Illinois Midwest	4¾s	1936-56	90	93
Iowa, Sioux City	5½s	1931-51	98	100
Iowa, Sioux City	5s	1933-53	96	99
Iowa, Sioux City	4½s	1936-56	91	94
Iowa, Sioux City	4¼s	1936-56	88	92
Lexington, Ky.	5s	1937-57	101	102½
LaFayette, Ind.	5s	1934-54	98½	101
LaFayette, Ind.	4½s	1937-57	97½	100
Md.-Va., Balti.	5s	1936-56	97	100
Minneapolis Tr.	5s	1934-54	92½	101½
Pacific Coast	5s	1936-56	[illegible]	97½
Pot. of Wash.	5s	1937-57	97½	100
San Antonio, Tex	5½s	1931-51	97½	100
San Antonio, Tex	5s	1937-57	95½	97½
Union of Det.	5s	1937-57	100	102
Union of Det.	4½s	1937-57	94	96
Little Rock, Ark	5s	1937-57	93½	96½
Va.-Car., Norfolk	5s	1937-57	98	100¾

GASOLINE MARKET STRONG

CHICAGO, April 9 (Exclusive)—Motor grade, 7½ to 7¾ cents; kerosene steady; 41-43 water white, 6¾ cents; fuel oil unchanged; 24-26 gravity, 67½@70 cents.

POULTRY PRICES

No. 1—Hens, Leghorns, under 3¼ lbs. each	.32
No. 2—Hens, Leghorns, 3¼ to 4 lbs. each	.34
No. 3—Hens, Leghorns, 4 lbs. and up each	.37
No. 4—Hens, colored, 4 lbs. and up each	.37
No. 5—Broilers, 1 to 1½ lbs. each	.30
No. 6—Broilers, over 1½ to 2¼ lbs. each	.35
No. 7—Fryers, Leghorns, 2¼ to 3 lbs. each	.29
No. 8—Fryers, colored, 2¼ to 3 lbs. each	.33
No. 9—Roasters, soft bone, 3 lbs. and up each	.33
No. 10—Stags	.18
No. 11—Old roosters	.16
No. 12—Ducklings, Pekin, 3½ lbs. and up each	.18
No. 13—Ducklings, other than Pekin, 3½ lbs. and up each	.18
No. 14—Old ducks, 3½ lbs. and up each	.16
No. 15—Geese	.22
No. 16—Young Tom turkeys, 13 lbs. and up each	.28
No. 17—Young Toms, dressed, 13 lbs. and up each	.33
No. 18—Hen turkeys, 8 lbs. and up each	.28
No. 19—Hen turkeys, dressed, 8 lbs. and up each	.32
No. 20—Old Tom turkeys	.25
No. 21—Old Toms, dressed	.30
No. 22—Small hen turkeys, under 8 lbs. each	.15
No. 23—Small Tom turkeys, under 13 lbs. each	.15
No. 26—Capons, less than 8 lbs. each	.35
No. 27—Capons, 8 lbs. and up each	.40
No. 28—Rabbits, white, 3½ to 4 lbs. each	.19
No. 29—Rabbits, red, 3½ to 4 lbs. each	.18
No. 30—Rabbits, mixed colors, 3½ to 4 lbs. each	.17

Wyckoff Advisory Bureau, Inc.

Investment Counselors

827 A. G. Bartlett Building,
Los Angeles, California

JAMES E. BENNETT & CO.
Members Chicago Board of Trade, New York Stock, Cotton, Sugar Exchanges
GRAIN—STOCKS—BONDS—SUGAR—COTTON
CHICAGO, 332 South La Salle 25 Beaver St., NEW YORK
Private Wires to all markets connecting with
J. J. Loftus & Co., 311 Stock Exchange Bldg., Los Angeles. Phone TRinity 3844.
"Give-up" Business accepted and forwarded as directed.

MESMER CITY
Adjoining Loyola University, new building
Investigate—A Profitable Investment
The Grosvenor Inglis Corp.
412 W. 9th
TRinity ...

UTILITY BOND STRENGTH

with utility stock profits

Since 1893 James R. Martin & Co. with its direct predecessors, has served Southern California Investors.

We have prepared a special report covering this attractive issue. A copy will be gladly furnished on request.

AN attractive fixed income, backed by high earning power and strength of underlying properties, plus an opportunity to share in future stock profits through liberal conversion privileges are combined in

INTERNATIONAL HYDRO-ELECTRIC SYSTEM

Convertible 6% Gold Debentures, due 1944.

Each $1000 Debenture is convertible into 19 shares of Class "A" Stock of the Company, whose system constitutes one of the world's largest groups of hydro-electric properties under one single ownership. Principal subsidiaries include New England Power Association, the largest power system in New England; and Canadian Hydro-Electric Corporation, Ltd., an important utility company in Eastern Canada.

Net earnings, after all prior charges, including depreciation, are estimated at more than $5,600,000, or over 3 times interest charges on this issue. Based on these earnings, equities applicable to this $30,000,000 issue are conservatively estimated at over $100,000,000. Application will be made to list bonds and Class A stock on the New York Stock Exchange.

Price 100 and Interest, to yield 6%

James R. Martin & Co.
647 S. Spring Street Telephone TRinity 4911
LOS ANGELES
Pacific-Southwest Building, Pasadena

NEW ISSUE

50,000 Shares

MacMarr Stores, Inc.

(A Maryland Corporation)

Common Stock

No Par Value

CAPITALIZATION

	Authorized	To be Presently Outstanding
No Funded Debt		
Preferred Stock ($100 par value):		
7% Dividend Series	$7,000,000	*$2,614,600
Not yet classified into series	3,000,000	....
Common Stock (no par value)	‡1,000,000 Shs.	†308,131 Shs.

* Includes $1,614,600 outstanding and $1,000,000 to be issued for acquisition of properties contracted for enumerated below, but excludes proposed additional issues for other properties.
† Includes 249,881 shares outstanding and 58,250 shares to be issued for acquisition of properties contracted for enumerated below, but excludes proposed additional issues for other properties.
‡ 26,148 shares reserved for Common Stock Purchase Warrants issued and to be issued with a like number of shares of Preferred Stock.

Mr. Ross McIntyre, President of MacMarr Stores, Inc., has summarized his letter dated April 6, 1929, regarding this Common Stock, as follows:

ORGANIZATION: MacMarr Stores, Inc., a Maryland Corporation, has acquired, directly or through subsidiaries, the assets and businesses of International Sales & Produce Company; "Marr's," a chain of grocery stores operated by Charles E. Marr, individually; Stone's Cash Stores, Inc.; Consolidated Stores, Inc.; LaGrande Grocery Company; Western Piggly Wiggly Company; MacLean Bros., Inc.; Eagle Stores, Inc.; and Piggly Wiggly Company of San Joaquin Valley, a copartnership. The Corporation has also entered into contracts for the acquisition of Von's Incorporated; and E. A. Morrison, Incorporated, with its subsidiary, Crown Emporium. The properties thus acquired and contracted for comprise 569 grocery stores, of which 58 include meat markets, 11 warehouses and one bakery, located in California, Washington, Oregon, Idaho and Montana.

SALES AND EARNINGS: The combined net sales of the predecessor companies and the net earnings for the three years ended December 31, 1928, applicable to said assets acquired and contracted for by MacMarr Stores, Inc., and subsidiaries, after reducing executives' salaries to basis of present contracts (such reductions amounting to $44,837.20 in 1926, $95,069.52 in 1927 and $99,987.15 in 1928) and after Federal Income Tax at 12%, as certified by Messrs. Peat, Marwick, Mitchell & Co., were as follows:

Years Ended December 31	Stores at End of Year	Net Sales	Net Earnings as Above	Equivalent per Share on Present Common After Dividends on $2,614,600 Preferred Stock to
1926	404	$18,269,734	$394,041	$.68
1927	521	24,048,920	545,829	1.17
1928	569	28,150,838	787,112	1.96

FINANCIAL CONDITION: The pro-forma consolidated balance sheet of MacMarr Stores, Inc., and subsidiaries, as of December 31, 1928, giving effect as at that date to the information of the company and other transactions mentioned therein, as certified by Messrs. Peat, Marwick, Mitchell & Co., shows total net assets of $3,364,500 and net current assets of $2,437,305.

PROSPECTIVE ACQUISITIONS: The total volume of business of the properties above enumerated, acquired and contracted for, amounts to over $28,150,000 per annum; and on this basis we rank second among the grocery chains west of the Mississippi. There are negotiations and contracts pending for the acquisition of additional properties, which, by July 1st, should raise our number of stores to more than 800 and increase our annual sales to more than $40,000,000. It is contemplated that the Corporation may presently issue additional Preferred Stock with Warrants and/or Common Stock in connection with such contemplated acquisitions.

MANAGEMENT AND FUTURE: The companies acquired and to be acquired by MacMarr Stores have been chosen not merely because of past results or territory served. In every instance more consideration has been given to the character and ability of those responsible for the development of these chains than to any other single factor. I believe that few chain store systems of our size have so many thoroughly qualified executives, and my conviction is that with their larger opportunities they will be able to show even better results in the future than they have in the past.

The statements contained above are obtained from sources which we believe reliable, but in no event are such statements to be regarded as representations by us or as guaranteed by us.

Legal proceedings subject to the approval of Messrs. Chadbourne, Hunt, Jaeckel & Brown, New York, for the Bankers, and Messrs. Joseph, Haney & Littlefield, Portland, Oregon, for the Corporation. Audits by Messrs. Peat, Marwick, Mitchell & Co.

Price $35 per share

We offer the above stock subject to allotment or prior sale. Temporary Certificates or Bankers' Receipts will be delivered in the first instance.

Merrill, Lynch & Co.
New York Chicago Los Angeles

E. A. Pierce & Co.
New York San Francisco Los Angeles

EARNING over 3½ times the amount necessary to pay interest charges, the CONVERTIBLE 6% BONDS *of the* WESTERN CONTINENTAL UTILITIES, INC. constitute an excellent investment.

These bonds are convertible into the company's class "A" stock, on or before March 1, 1934, at prices ranging from $25 to $30 a share.

Price Today:
98 and Accrued Interest

Full details will be found in our descriptive circular.

GORMAN, KAYSER & CO.
Bonds for the Investor
650 SOUTH SPRING ST.
TELEPHONE TRinity 2842
LOS ANGELES

Member Los Angeles Stock Exchange, Los Angeles Curb Exchange
Member San Francisco Stock Exchange, San Francisco Curb Exchange

Stock Market

We Recommend 5 Stocks Free For Quick Profit Twice Weekly

Watch the Times and Examiner

Information On Request

Listed N.Y. Stock Exch.

WE do not sell any stocks, our recommendation being wholly impartial.

Circular on Request
No Obligation

MONROE ADVISORY
408 SO. SPRING ST.
Suite 704 Los Angeles

A PRODUCING OIL COMPANY WITH REMARKABLE POSSIBILITIES NOW

25c A SHARE

Circular On Request

THOS. M. BLAKE
602 Financial Center Bldg.
704 S. Spring Street.
Los Angeles, California.

Interesting Data On

SECURITY FIRST NATIONAL BANK

Board Room—Ticker Service

Frank Benchley & Co.
MEMBER LOS ANGELES STOCK EXCHANGE
MEMBER LOS ANGELES CURB EXCHANGE
639 So. Spring St.
TRINITY 3975

PROTECTIVE TITLE AND LIEN SERVICE

Write or phone for Free Booklet

Security Title Insurance and Guarantee Company

Offices in 16 Counties of California

Security Title Insurance Bldg.
532 West 6th St.
Phone TR. 6111

NEW YORK CURB STOCKS

NEW YORK, April 9. (AP)—Except for a spectacular advance in the new Class B voting shares of the Ford Company of Canada which has caused so much confusion that the governors of the curb market have decided to postpone the time for the performance of unfilled exchange contracts, there was little of interest in today's curb market. Prices generally drifted lower under steady liquidation, with a number of popular issues sinking to new low levels for the year.

Ford B stock, which sold as low as 56½ last week when trading started, ran up to a new high record at 172 on the urgent retreat of an overextended short interest and then dropped back to 135 for a net gain of 32 points on the day. The old stock closed 7 points lower at 1175 after having touched 1200. Checker Cab fell back more than 2 points despite reports of large current sales.

Some selling came into the oil shares on the publication of a private estimate of a large increase in crude oil production. New York Petroleum dropped nearly 3 points. Humble and International each sold down nearly 2 points. Vacuum dropped 1⅞, and several others yielded fractionally.

Public utilities, many of which are selling on a low yield basis, were again in supply when it became evident that there is little immediate hope of any easing in the credit situation. American and Foreign Power warrants, American Gas and Electric, American Super Power issues, Electric Investors, Federal Water A, Southeastern Power and Light and United Gas Improvement all closed 2 to nearly 4 points lower.

Coppers were freely liquidated on the announcement that customs smelters had been permitted to make a concession in the price of export copper. Phelps Dodge (new,) a limited supply of which recently was offered to the public at $86 a share, sold down more than 3 points to a new low at 70⅛. The old stock broke 21 points. Shattuck Denn fell 2 points to a new low at 19 and Newmont, New Cornelia and Noranda fell a point or two.

Weakness again cropped out in some of the high-priced specialties. Grigsby Grunow, which sold as high as 183 this year, fell nearly 8 points to a new low at 126. Deere & Co., Libby-Owens Sheet Glass and Procter & Gamble each broke about 10 points. Elgin Watch dropped 12½ to a new low at 59. With the exception of Sikorsky, which advanced 2 points, most of the aviation issues were under pressure.

The closing price is omitted when same as the low, and both low and close when same as the high.

Stocks—	(Sales in Hundreds)	High	Low	Close
Acoustic Prod.	33	6⅞	6½	....
Aero. Sup. A	4	47⅝	46	47⅝
Aero Underwriters	5	40⅛	40	....
Alexander Ind.	5	17½	17	17½
Allison Drug B.	3	2⅛	....	....
Aluminum Co. Am.	2	165½	165	....
Aluminum Goods.	3	31½	....	....
Am. Arch.	1	41⅛	....	....
Amer. Beverage	23	15	....	....
Am. Br. Bev. B.	12	19	17⅝	18
Am. Cities Util. A	8	39⅝	39	39⅝
Do. B	[illegible]	[illegible]	[illegible]	[illegible]
[illegible]	[illegible]	[illegible]	[illegible]	[illegible]

MARKET AVERAGES

NEW YORK, April 9. (Exclusive)—Today's stock range, as compiled by the New York Times:

	High.	Low.	Last.
25 railroads	127.86	126.42	126.88
25 industrials	350.24	343.95	347.15
50 stocks	239.05	235.18	237.01

NET CHANGE

25 railroads	—1.35
25 industrials	—2.91
50 stocks	—2.13

BONDS

		—Net Change—		
		Day.	Month.	Year.
40 issues	87.63	—.11	—1.28	—5.64

Yearly range fifty stocks:

*1929	252.05	Mar.	226.77	Mar.
1928	231.45	Dec.	173.13	Feb.
1927	185.47	Oct.	156.82	Jan.
1926	142.35	Dec.	109.63	Mar.
1925	136.21	Dec.	61.18	Mar.
1924	107.29	Dec.	82.26	Apr.
1923	95.25	Mar	77.15	Oct.
1922	93.06	Oct.	66.21	Jan.
1921	73.13	May	56.33	June
1920	94.87	Apr.	62.70	Dec.
1919	99.56	Nov.	68.78	Jan.
1918	86.16	Nov.	64.12	Jan.
1917	93.46	Jan.	67.47	Dec.

*—High for year to date.

NEW YORK, April 9. (AP)—Today's market averages, as compiled by the Associated Press:

STOCKS

	50 Indus.	20 Rails.	20 Util.
Today	209.7	130.0	203.7
Previous day	211.3	131.5	205.5
Week ago	214.8	130.6	208.7
Year ago	161.0	124.8	140.9
High, 1929	223.5	141.2	222.9
Low, 1929	201.8	128.6	193.1

Total sales, 3,629,340 shares.

BONDS

	Tuesday	Monday
Ten first grade rails	92.16	92.26
Ten secondary rails	94.43	94.37
Ten public utilities	94.32	94.33
Ten industrials	98.86	99.27
Combined average	94.94	95.06
Combined month ago	95.53	....
Combined year ago	99.75	....

Total bond sales, par value, $9,012,000.

Ind. P.&L. 5s '57	8	98⅛	....	....
Int. Sec. 5s '47	4	87⅝	....	....
Interst. P. 6s '52	1	94	....	....
Do. 5s '57	4	91⅜	91⅛	....
Invest. Co. 5s '47	5	97	....	....
Kelvinator 6s '36	1	71½	....	....
Kopp. G.&C. 5s '47	20	100⅛	100	100⅛
Laclede G. 5½s '35	4	99	98½	99
Lehi. P. S. 6s A 2026	8	103⅝	103	....
Libby McN.&L. 5s '42	6	91½	91¼	91½
[illegible]	[illegible]	[illegible]	[illegible]	[illegible]

Sales of stocks, 1,041,100 shares. Sales of bonds, $1,025,000.

XD. Ex-dividend. XR. Ex-Rights. Actual Sales: XR. Ex-Rights: UR. Under Rule.

CHICAGO STOCKS

Sales yesterday on the Chicago Stock Exchange, furnished by H. J. Barneson & Co., follow:

	Sales	High	Low	Close
Adams Mfg.	550	38	38	38
All-Amn. Mohawk	450	16½	16	16
Allied Motors	1,100	38¼	36	38
American Svc.	600	14½	14⅛	14½
Assd. Inv.	200	52	51	52
Assd. Tel. Util.	150	29	28½	29
Atlas Stores	350	48	47	48
Auburn	900	169	166	167½
Baxter A	700	18⅝	16	16
Bendix	19,900	133	138	129
Binks Mfg. A	600	30½	30	30⅝
Borg Warner	16,750	119½	115¼	117
Bright Star	500	12	11½	11⅝
Brown F. W.	200	27	26	27
Do. B	100	24⅝	24⅝	24⅝
Butler	700	31	30⅝	30⅝
Ceco Mfg.	150	50½	49	49
Comw. Edison	166	243	243	243
Curtis	100	32	31	32
Crane	56	46	45	46
Elec. House Util.	100	43	43	43
Fitzsimmons	400	59	58	58
Gleaner Com.	200	102	101	101
Gt. Lakes Air.	1,000	19½	18½	19
Grigsby	25,900	134	123	127½
Houdaille H. A.	500	40	38½	39⅛
Do. B	1,650	37⅝	37	37½
Inland Wire	150	77	76½	76½
Insull. Util.	1,650	41⅛	40⅛	41
Do. pr. pfd.	15	207	207	207
Iron Fireman	150	28⅝	28⅝	28⅝
Jef. Elec.	50	50	50	50
Keystone	250	43¼	42½	42½
Kellogg	300	13⅞	13½	13½
Lane Drug	100	19	19	19
Libby McN.	800	11	11	11
Lion Oil	4,750	32	31	31
Marks	550	21⅛	18	18
Meadows	900	18¼	18	18
Mid. Cont. L.A.	200	27	27	27
Midwest Util.	400	167	166	166
Do. 6s	100	99	99	99
Do. 8s	450	118¼	117½	117½
Do. pr. lien	200	122⅝	122⅝	122⅝
Mo. Kas. Pipe	50	31½	31½	31½
Modine A	350	54	53	53
Mohawk Rub.	550	55	53	54
Morrell	450	59¼	59	59
Monsanto	150	114	113	113
Muncie G. A.	200	22	21¼	21¼
Muskegon	300	26	26	26
Nat. Elec. Pow. A	100	31	30	30
Nat'l Leather	200	3⅛	3	3
No. Amn. Car.	750	48⅝	47	47⅞
Parker Pen	100	45	45	45
Pines W.	50	175	175	175
Poor B.	200	26	26	26
Quaker	25	301	301	301
Raytheon	850	68	65¼	66½
Ryerson	150	39⅛	39⅛	39⅛
Reliance	250	21	20⅝	20⅝
Saunders A	50	58	58	58
Sonatron	2,200	30½	30⅛	30½
Stude. Mail A	550	26	25	26
Steinite	6,000	36	36⅝	34
Super Maid	350	62⅝	62⅝	64⅝
Swift & Co.	150	130	129	139
Swift Int'l	100	33	33	33
Time-O-Stat	100	30	30	30
U. S. Gypsum	300	61	60	60
U. S. Radio	2,850	104	101½	102½
Utah	1,000	21	21	21
Util. & Ind.	3,050	23	22¼	22½
Van Sicklen A.	250	30	29	30
Williams Oil	250	25	24½	24½
Zenith	7,650	41	39	40¼

AVIATION STOCKS

Furnished by E. A. Pierce & Co., 515 West Sixth street.

	—Close—	
New York Curb—	Bid.	Asked.
Aviation Corp. of Am.	59¾	60
Bellanca	17	18½
Curtiss Export	40⅛	40½
Curtiss Flying	20⅝	20⅞
Douglas Aircraft	29⅞	31
Fairchild "A"	22½	23
Fokker	33½	35
Keystone "A"	33½	36
Niles Bement Pond	42	43
North Am. Aviation	14¾	15
Sikorsky	52⅝	53½
Trans. Air Trans.	25½	28
Universal Aviation	17¼	18
Travelair	57½	58
United Aircraft	76⅝	77
Do. pfd.	68	68½
National Aviation	70¼	71
Aviation Credit Corp.	18⅝	19¼
Cons. Instrument	25⅛	25½
Irving Airchute	24⅝	25
Over the Counter—		
Aero Industries	21	22
Cessna	26	29
Curtiss Assets	19	21
Central Airport	12	13
Curtiss Reid	15	17
Eagle Aircraft	9	10
Fokker 1st pfd.	21	..
Lockheed, new	17½	19
Maddux, new	10	12
Mahoney Ryan	16	18
Moth Aircraft	17	19
Nat. Air Transport	35	36
National Aircraft		12
Stearman Aircraft	110	120
Warner Aircraft	16	17
Stinson Aircraft	16	19
Swallow Airplane, new	11	13
U. S. Air Trans.	..	10
Curtiss Caproni	10½	11½
Aviation Sec.	3	6
Air Associates	100	..
Amer. Airport	80	90
Curtiss Robertson	120	..
Kreider Reisner	50	..
Aeromarine Klein	5½	7
Lincoln	11	13

BOSTON STOCKS

(Quotations yesterday on the Boston Stock Exchange furnished by E. A. Pierce & Co., 515 West Sixth street.)

	Bid.	Asked.
Adventure	40	60
Algomah	10	35
Amoskeag	17	17½
Arizona Commercial	3⅞	4
Bingham	55⅝	57
Boston Elevated	83½	84
B. & M. 1st pfd. A. stamped	70	71
Calumet & Arizona	122⅝	123½
Calumet & Hecla	47½	48½
Copper Range	25½	26
Davis Daly	..	3
East Butte	4¼	4½
Edison Electric	303	305
Franklin	3½	4
Hancock	2⅛	2⅝
Hood Rubber	21	22
Isle Royale	27	28
Island Creek	56	..
Do. pfd.	105	..
Indiana	25	35
Keweenaw	5½	6½
Lake Copper	1⅝	1¾
Mass. Cons.	70	80
Mass. Gas	161½	162
Mayflower	75	90
Mohawk	51	51¼
Mason Valley	1½	1⅝
New Arcadian	1⅜	1½
New Cornelia	41	42½
N. E. Tel.	145¾	148
North Butte	6½	6⅞
Ojibway	3	3¼
Old Dominion	14	15
Pacific Mills	20½	21
Quincy	36½	37
Shannon	35	50
St. Mary's	36½	37½
Superior & Boston	45	55
Swift	129	130
United Shoe	71	72
Do. pfd.	31	31¼
Utah Apex	5	5½
Utah Metals	1⅛	1½
Victoria	2	2⅛

SUGAR MARKET

NEW YORK, April 9. (AP)—Raw sugar, 3.64; refined, 4.90.

Futures closed steady; approximated sales, 50,300 tons. May, 1.88; July, 1.99; September, 2.08; December, 2.16; March, 2.20.

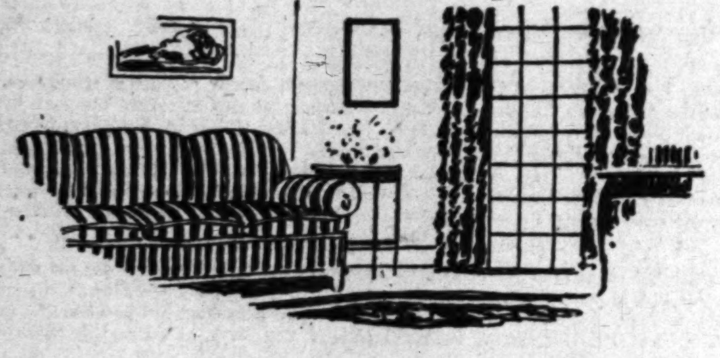

A Paying Market

ONE FAMILY may be far richer than another, but both have certain habits in common. For instance, they sit in chairs, use tables, sleep in beds.

Every family needs furniture and buys furniture.

The man or woman who goes into the furniture business is always sure of a market.

Many furniture openings are presented day by day in the "Business Opportunities" columns of the

Los Angeles Times

World's Greatest Want-Ad Medium
Telephone MEtropolitan 0700
A Constructive, Conservative Newspaper

Pacific Lighting

This company recently extended its operations by adding Southern California Gas Corporation to its large holdings in the utility field. A new analysis covers this company and the outlook for future earnings.

Send for copy or call at the Board Room.

Members Los Angeles Stock Exchange, Los Angeles Curb Exchange

Direct Wire connections to all principal exchanges

Toole-Tietzen & Co.
Lobby Van Nuys Building
7th at Spring Street :: Trinity 8111

Los Angeles :: Santa Barbara :: Santa Ana :: San Diego

A COMPLETE STOCKBROKERAGE SERVICE

We render a specialized service to those investors who are located outside of the city of Los Angeles.

I. E. MULLER & CO.
502 Financial Center Bldg.
VAndike 4015 Los Angeles, Calif. VAndike 9624

ANDERSON & FOX

MEMBERS
NEW YORK STOCK EXCHANGE · SAN FRANCISCO STOCK EXCHANGE
443 SO. SPRING STREET · LOS ANGELES
TELEPHONE FABER 5111

DOUGLAS L. SKELLY CO. INC.
1002 VAN NUYS BLDG. TRinity 7111 · Hollywood Guaranty Bldg. GR. 1197
Government Municipal and Corporation Bonds

AVIATION ITS PROFITS AND YOU

Are you interested in this Giant industry of the future and its profit possibilities?

We have analyzed the financial structure of innumerable companies engaged in this new industry. Our Statistical Department has prepared authoritative, detailed reports on the condition of three companies whose securities we unhesitatingly recommend.

Call, write or telephone and we will be pleased to mail you a copy gratis.

AVIATION DEPARTMENT

J. H. Roth & Co.
Stocks—Bonds
651 So. Spring St., Los Angeles
TRINITY—0301

6% INTEREST COMPOUNDED MONTHLY on Your SAVINGS

INTEREST FROM APRIL 1ST ON FUNDS DEPOSITED TODAY

$1.00 Starts a Pass Book Account
$100.00 or Multiples on Certificates

Under State Supervision

Tune in on KFI 8:30 P.M. Thursday

NORTH AMERICAN Building-Loan Association
712 SOUTH GRAND AVENUE
LOS ANGELES

Pacific Finance Corporation Common Stock

An interesting five-year analysis of this stock, giving a graphic picture of the Company's growth, its subsidiary operations, the market history of the stock, the new dividend policy, its future prospects, will be sent upon request.

Name ....
Address .... City ....

LOS ANGELES *Investment Securities* CORPORATION

Municipal BONDS Corporation

Affiliated with the LOS ANGELES INVESTMENT COMPANY

The MOTOR INDUSTRY —and Motor Stocks

The automobile industry is going full speed ahead . . . 44% increase in production in February 1929 over the same month last year . . . the trade outlook is exceedingly optimistic.

How sound is this optimism? Which companies are in line for prosperity? Which cars will capture popular fancy?

The wise investor should seek a coldly reasoned analysis of the motor industry. Send for our latest analysis:

"The Motor Industry and Motor Stocks"

MOODY'S INVESTORS SERVICE
65 Broadway · New York
Pacific Mutual Bldg., Los Angeles
Chicago · Boston · Philadelphia · San Francisco · Pittsburgh
London: Moody's Investors Service, Ltd.

E. F. HUTTON & CO.

Members New York Stock Exchange
Ambassador Hotel · 623 S. SPRING STREET
Head Office—61 Broadway, New York
PASADENA · SAN DIEGO · SAN FRANCISCO · OAKLAND
DEL MONTE · SAN JOSE · SANTA BARBARA

IMPARTIAL

AGAIN WE REPEAT

REGARDLESS OF MINOR MARKET FLUCTUATIONS

YOU should purchase the stocks of sound, seasoned companies when actual earnings indicate

BARGAIN PRICES

WE are convinced a stock we are currently recommending is the best buy on the New York Exchange today.

FOR DETAILS OF OUR PLAN MAIL COUPON.

MAIL COUPON NOW, NO OBLIGATION!

INVESTORS & TRADERS ADVISORY BUREAU
Story Building, 6th and Broadway
Los Angeles
Telephone TUcker 3221
"Oldest and Largest Western Advisory Service"

COMPETENT

7%

Cumulative Preferred, Stock, Par Value $50 with bonus of equal shares Common Stock

Offers the small and large investor the opportunities in which as individuals they could not participate

Phone, call, or write for particulars

TRinity 6451

LEIB KEYSTON & CO. BROKERS

Members
LOS ANGELES STOCK EXCHANGE
LOS ANGELES CURB EXCHANGE
SAN FRANCISCO STOCK EXCHANGE
SAN FRANCISCO CURB EXCHANGE

New York, Los Angeles, San Francisco Quotation Boards

FABER 4161
GROUND FLOOR
PACIFIC MUTUAL BLDG.

SUNNYSIDE Consolidated
KINNER
NORTH STAR
BOLSA CHICA B
PACIFIC MUTUAL

UNLISTED DEPT.

Consolidated Rock Units	Bid
Commodore Pet.	$ 1.00
Arrowhead New Grade	Bid
Maximum Safety Airplane	Bid
Italian Fruit Prod.	Bid
Texcal Oil & Refining	.07
Twin Bell No. 2	25.00
Twin Bell No. 3	Bid
Andin	Bid
Union Air Lines Pfd.	16.12½
Pickwick Corp. Com.	Bid
	11.90

McBride & Co
MEMBER L. A. CURB EXCHANGE
301 STOCK EXCHANGE BLDG
109 SO. SPRING ST. TRINITY 2181

FOR SALE (Sub.)

RUNNYMEDE FINANCE CORP. $2.75
AMERICAN STORAGE 8% PREF.

ANDIZ AIRCRAFT	$ .20
COMMODORE PETROLEUM	16.75
BELINE BOND & MTGE.	1.10
SPARKLETTS BOTL. UNITS	65.00
TEXCAL OIL & RFG.	97.50
UNION LABOR TEMPLE	BID
VITIMIN MILLING COMMON	BID
WALKLIN PETROLEUM	27.50
	.20

WANTED

PICKWICK STAGES · WESTERN AUTO SUPPLY · TEXCAL OIL & RFG. · WESTERN OIL & RFG. · MONOLITH CEMENT · RELIANCE OIL

E. M. ALLISON & CO.
1102 FINANCIAL CENTER BLDG.
704 SO. SPRING ST. VANDIKE 6131

ATION
PROFITS
D YOU

l in this Giant indus-
and its profit possi-

yzed the financial
umerable companies
new industry. Our
tment has prepared
ailed reports on the
ee companies whose
nhesitatingly recom-

ephone and we will
ll you a copy gratis.

DEPARTMENT

Roth & Co.
Stocks—Bonds
Spring St., Los Angeles
TRINITY—0301

INTEREST
COMPOUNDED
NTHLY
Your
INGS
ROM APRIL 1ST
EPOSITED TODAY
Pass Book Account
iples on Certificates
e Supervision
8:30 P.M. Thursday

AMERICAN
Loan Association
GRAND AVENUE
ANGELES

nce Corporation
on Stock

s Investment
CORPORATION

OR INDUSTRY
and Motor Stocks

NVESTORS SERVICE
New York

TTON & CO.

IMPARTIAL
AGAIN
WE
REPEAT
REGARDLESS OF MINOR
MARKET FLUCTUATIONS
BARGAIN
PRICES

INVESTORS & TRADERS
ADVISORY BUREAU

COMPETENT

7%
Cumulative Preferred,
Stock, Par Value $50
with bonus of equal
shares Common Stock

LEIB
KEYSTON
& CO.
BROKERS

SUNNYSIDE
Consolidated
KINNER
NORTH STAR
BOLSA CHICA B
PACIFIC MUTUAL

McBride & Co

FOR SALE (Sub.)

WANTED

N. ALLISON & CO.

OIL NEWS

BY HOWARD C. KEGLEY

Division superintendents and geologists of the Richfield Oil Company and a number of chemists met yesterday to discuss combating extreme temperatures in deep wells, principally at Santa Fe Springs.

Representatives of cement companies attended and pledged their co-operation in an effort to develop a cement that will set quickly where heat is extreme.

The meeting will have a definite result, it is believed, because of similar difficulties experienced by seven other oil companies in the same field. Richfield used forty-four tons of ice to cool its Elliott No. 2 well at Santa Fe Springs before cement was pumped in.

To counteract the effect of heat and agitation of fluid, Richfield has tried circulating heavy mud to force back the fluid in the hole. This circulation is done for at least a half hour in preparing the hole and then ice-cold water is pumped in. Temperature near the top of the Elliott No. 2 well was reduced to 71 deg. Fahrenheit by the new method, it is reported.

Yesterday's discussion centered chiefly on the reaction of cement when it reaches the agitated area and what methods should be employed to overcome the difficulty.

To Drill Out

The No. 21 well of George F. Getty, Inc., at Santa Fe Springs, cemented at 6923 feet, with bottom at 7036 feet, was to be drilled out last night for another water shut-off test.

Hot water trouble at the bottom of the hole has interfered with efforts to shut off the water. This attempt is the third in that well. Imported cement has been used in preference to western cement.

Richfield Operators Meet

Oil operators of the Richfield district, in session yesterday at the offices of Umpire F. C. Van Deinse, expressed themselves as being in sympathy with the recommendations of the American Petroleum Institute to curtail the oil production in California to the 1928 level of production.

The Richfield committee consists of F. W. Lake, Kenneth Hunter and George W. Johnson. Mr. Van Deinse announced that the Torrance field operators will meet at noon today in his offices.

Brings in Producer.

The Richfield Oil Company yesterday brought in its Meader No. 2 well at Signal Hill, making 2400 barrels of 30 deg. gravity oil per day, from a depth of 7021 feet. This well is located on the same lease as the Meader No. 1 well, which came in about three months ago and is now making 2100 barrels of oil per day. The Butler No. 1 well, with bottom at 7101 feet, is swabbing.

Flowing by Heads

The South Basin Oil Company's No. 5 well at Signal Hill was reported yesterday to be flowing by heads, making approximately 200 barrels of oil per day. It is down 7426 feet. Gas pressure is said to be light.

In Oil Sand

Two hundred and seventy-five feet of oil sand was penetrated yesterday in the Luton-Bell No. 4 well of the Barnsdall-Rio Grande combination at Elwood. It is down 3433 feet and is drilling ahead. The Elwood Community No. 1 well is standing cemented at 5155 feet. The Doty No. 4 well is cemented at 3590 feet.

Union Swabbing Two

The Community No. 22 well, down 6850 feet, and Malin No. 1, down 7012 feet, of the Union Oil Company at Signal Hill, are swabbing. Gas pressure is reported to be 500 pounds on the casing in the Community No. 22 well. Two and one-half inch tubing was run yesterday. Both wells are in the proven area.

Running Pipe

Four and one-half inch pipe yesterday was being run in the Roberts No. 1 well of the Plymouth Oil Company at Santa Fe Springs. Bottom of the hole is at 7500 feet. It will be cemented for a water shut-off test.

Running Tubing

Two and one-half inch tubing is being run in the Hobson No. B-4 well of the Chanslor-Canfield Midway Oil Company at Seacliff, down 3213 feet. A production test will be made this week. Eleven and three-quarter inch casing in the Hobson B-7 well has been recemented at 3528 feet, with bottom at 3598 feet. The Hobson No. B-9 well is rigging up.

Sixteen-inch stovepipe is being run in the No. 6 well of Chanslor-Canfields in the Midway field. It is down 1100 feet. Work on the No. 7 well was yesterday suspended pending developments on the No. 6 well.

Running Liner

Liner was being run yesterday in the Thomas No. 1 well of the Standard Oil Company at Lawndale, now down 5870 feet. A production test will be made soon. Streaks of oil sand have been picked up. Standard's Vance No. 1 well was having more cement pumped in yesterday. It stands plugged at 6145 feet, with bottom at 6230 feet.

Swabbing

The Pickler No. 10-A well, down 6560 feet, and Pickler No. 11 well, down 6728 feet, of the Shell Oil Company at Signal Hill, were swabbing yesterday for production.

Shell's Ozenne No. 1 well at Lawndale is down 6200 feet and is said to have found streaks of oil sand. The Peck No. 1 well is down 5760 feet, Barkdall No. 1 well is down 5540 feet and Smith No. 1 well is down 5600 feet.

Deeper Production Sought

The No. 3 well of the McKeon Drilling Company at Santa Fe Springs was killed at 5770 feet and will be continued to the O'Connell sand. It had been a producer since March 5, making approximately 630 barrels of oil per day. Initial production was 1000 barrels. McKeon's No. 3 well is near the Blanchard No. 7 well of the Universal Consolidated Oil Company's deep zone producer.

McKeon's No. 2 well, several blocks north of its No. 3 well, now down 5891 feet and producing approximately 300 barrels of oil per day, is scheduled to be killed for deepening to the O'Connell sand. The Co-operative No. 2 well is drilling ahead at 4883 feet.

Spuds in Soon

The No. B-7 well of the Rio Grande Oil Company will spud in soon at Signal Hill. Derrick is up and other equipment is being placed. The No. B-11 well is in shale at 5449 feet and Community No. 2 well is in sandy shale at 6065 feet.

Drilling Ahead

Three wells of the Milham Exploration Company are drilling ahead at Kettleman Hills. The Elliott No. 2 is drilling in shale at 4859 feet, Beal No. 1 well is down 5070 feet and Kennedy No. 1 yesterday was standing cemented at 4550 feet, with bottom at 5170 feet.

Fishing Finished

Drilling has been resumed in the Wardman No. 1 well of the Cypress Oil Company at Signal Hill, following the removal of a drill collar at 4400 feet. The Tidal No. 1 well, down 3600 feet, at Rosecrans is reaming.

Drilling Ahead

The Jameson & Estle No. 1 well of the Globe Petroleum Corporation at Santa Fe Springs is drilling ahead at 5535 feet.

To Seekers of
CAPITAL
Are you planning to organize a Company or have you a financial problem?
If you have a legitimate project offering real possibilities to investors, consult
California Corporation Service
(Management now in 19th year here)
340-348 Roosevelt Bldg.
Seventh and Flower
Radio broadcasts daily, except Sundays

80% STOCK LOANS
We will loan you up to 80% market value on your acceptable STOCKS at 7% Annual Interest—LISTED or UNLISTED. Money same day. Quick action. NO CALLS FOR ADDITIONAL COLLATERAL. Phone or bring your acceptable Securities today. NO BONUS.
INVESTORS GUARANTY
CORPORATION
508-509 Taft Bldg.
Phone GRanite 3818
Hollywood Blvd. at Vine, Hollywood

MARKET FLASHES

NEW YORK, April 9. (AP)—Stocks weak; express shares break sharply.

Bonds irregular; New York City Traction issues sink lower.

Curb weak; Ford of Canada jumps 69 points.

Foreign exchanges easy; sterling sags 3-32 of a cent.

Cotton higher; rains central belt.

Sugar steady; better spot situation.

Coffee higher; European buying.

CHICAGO, April 9. (AP)—Wheat steady; large export sales.

Corn steady; unfavorable seeding weather.

Cattle steady to weak.

Hogs lower.

Net Earnings of Pacific Gas Up

SAN FRANCISCO, April 9. (AP)—A surplus of $13,402,338 was earned by the Pacific Gas and Electric Company after depreciation, etc., during the year ended December 31, 1928, stockholders were informed at their annual meeting here today. This compared with $11,386,050 the year before.

Preferred stock dividends absorbed $4,601,630 of the year's surplus, the balance of $8,800,708 being equivalent to $3.17 a share upon the average common stock outstanding. After dividends on the preferred and common stocks, there remained a balance of $3,250,134, compared to $2,108,840 the previous year. Gross operating revenue aggregated $61,-449,592, or $3,556,411 in excess of the figure for the preceding year. Total net income was $30,028,874, compared with $27,798,967 the year before.

BANKER ISSUES BOOK

W. R. Morehouse Author of Bank Checks and Deposits

W. R. Morehouse, vice-president of the Security-First National Bank, is the author of a book just issued called "Bank Checks and Bank Deposits," which answers many questions which the public has been asking bank officers since checks first came into use.

Under the heading of deposits, Mr. Morehouse discusses the various kinds of deposits; accounts which are subject to attachment; proper identification, deposits tickets, certificates of deposit, and profitable and unprofitable accounts in the eyes of a banker.

NAVAL STORES

SAVANNAH, April 9. (AP)—Turpentine firm, 49@49½; sales, 532; receipts, 1377; shipments, 354; stock, 8589.

Rosin firm; sales, 1706; receipts, 4494; shipments, 652; stock, 61,367.

Quote: B, 6.25; D, 6.60; E, 7.15; F, 7.40; G, 7.45; H, 7.50; I, 7.50; K, 7.50@7.55; M, 7.60@7.65; N, 7.90; WG, 8.20@8.25; WW, 8.90; X, 8.90.

COFFEE MARKET

NEW YORK, April 9. (AP)—Coffee spot steady; demand fair; Rio No. 7, 17¾; Santos No. 4, 24½; Rio futures closed steady; approximated sales, 9000 bags; May, 15.90; July, 15.17; September, 14.56; December, 14.18; March, 13.82. Santos futures steady; approximated sales 18,000 bags; May, 22.59; July, 21.59; September, 20.70; December, 20.13; March, 19.62.

WOOL MARKET

BOSTON, April 9. (AP)—Some fair qualities of Ohio and similar 56, 48 and 50 choice strictly combing wools are moving at 50 to 51 cents; in the grease for 56s, and 49 to 50 cents in the grease for 48s, 50s. The scoured basis prices are estimated on the low side of the ranges, 92 to 95 cents for 56s and 85 to 88 cents for 48s, 50s.

BANKRUPTCY PETITIONS

O'Neill Motors Company, Pasadena; liabilities $47,570.27, assets $22,095.50.

James R. Williams, truck driver, Los Angeles; liabilities $523.08, assets $100, declared exempt.

Roland Haddaway, mechanic, Hollywood; liabilities $2438.24, assets $5300, declared exempt.

Edwin Call, hotel keeper, Alhambra; liabilities $7090.81, assets $100.

William Scheas, merchant, Long Beach; liabilities $1613.12, assets $325.

William K. Dorr, salesman, Los Angeles; liabilities $2680.20, no assets listed.

Alfred G. Neff, salesman, Los Angeles; no list filed.

Edith Louise Neff, Los Angeles; no list filed.

M. I. Blackmer, Los Angeles; liabilities $40,480.50, assets $250, declared exempt.

Wheat Futures Rule Strong on Bullish Market

CHICAGO, April 9. (Exclusive)—Strong cables from abroad and intimations that a large export business had been put through advanced wheat prices 1¼@1½c over Monday's finish in the early trading. Messages suggesting that the farm-relief program would meet with considerable opposition led to profit-taking and the market reacted to below Monday's close, only to rally again toward the last on evening-up for the government report. The finish was at net gains of ¼@⅜c, May being 1.21¼@1.21⅜, July 1.25@1.25⅛ and September 1.27⅝@1.27¾.

Corn showed a firm undertone and gained ⅛@½c for the day, May being 92⅝@92¾, July 96⅝ and September 97⅛@97. Oats finished ⅛c lower to ¼c higher, with May showing the decline, closing at 49⅛, July 46⅞ and September 44⅝@44¾. Rye was ⅛@½c higher, with May 1.02, July 1.03⅝ and September 1.04⅝.

At the high point, wheat showed an advance of 5@5¼c from the inside figure of Monday, reflecting to a large extent the change in sentiment due to prospects of farm-relief legislation and short covering. There was persistent commission-house buying of July and September, while houses with eastern connections sold May on the bulges. Winnipeg was weak and finished ⅛@¼c lower, with May here again ½c on the Canadian market, finishing at 3¾c under Chicago, against 6c under recently. Further rains were reported in the Canadian Northwest and there was also precipitation over the winter wheat belt.

European demand for cash wheat was the best in a number of weeks, with sales finally estimated at 3,000,000 to 4,000,000 bushels, including 500,000 to 1,000,000 bushels durum, the balance being Manitobas. Part of the business was worked on Monday, but not previously reported, and the continent as a whole showed more interest in foreign grain. Liverpool closed 1⅝@2⅛d higher, with American buying of May and October reported. Buenos Aires was unchanged to ⅛c lower at the last.

A cargo of cash corn is being loaded out for shipment to Canadian industries here, and in the past few days 800,000 bushels has been put afloat, making around 2,500,000 bushels now in vessels awaiting the opening of lake navigation to clear for the East. A good part of the trade in futures was of a local character, with early strength in Buenos Aires inducing some buying. The latter market reacted toward the last and finished unchanged for the day. Wet weather prevailed over the belt, delaying field work. The spot basis was steady to ⅝c higher, with country offerings small, and southwestern offerings were reported as out of line.

Oats showed fair activity and the deferred deliveries averaged higher for the day, while selling by the Northwest had a depressing effect on the May. Cash interests bought May and sold July. Rye was affected largely by the action of the wheat market, with shorts the best buyers.

Provisions exhibited easiness along with the decline of 15@20c in hogs. Locals were on the selling side, while commission houses picked up an occasional lot for outside account.

RANGE OF PRICES

	Open.	High.	Low.	Close.
Wheat—				
May	1.21⅛	1.22⅛	1.20⅝	1.21⅛
July	1.25⅝	1.26⅛	1.24⅛	1.25
September	1.28	1.28⅝	1.26⅝	1.27⅝
Corn—				
May	.92⅞	.93⅛	.92⅛	.92⅞
July	.96⅛	.96⅝	.95⅝	.96⅝
September	.97⅛	.97⅝	.96⅝	.97⅛
Oats—				
May	.49⅛	.49⅝	.48⅝	.49⅛
July	.47	.47⅛	.46⅝	.46⅞
September	.45⅛	.45⅛	.44⅛	.44⅝
WINNIPEG				
Wheat—				
May	1.25⅝	1.26⅛	1.24⅝	1.25⅛
July	1.27⅝	1.28⅛	1.26⅝	1.27⅛
Oats—				
May	.53⅝	.53⅝	.53	.53⅛
July	.54⅛	.54⅝	.53⅝	.54⅛

CASH GRAINS

Wheat, steady; No. 4 hard, 1.15½; sample, 93.

Corn unchanged to 3c higher; No. 3 mixed, 88½@89¾; No. 6 mixed, 83; No. 3 yellow, 89¼@91½; No. 5, 86½; No. 3 white, 91; No. 4, 88@89½; sample grade, 71@72.

Oats, ½@1c lower; No. 2 white, 50¾; No. 4, 47@48.

NEW YORK GRAINS

NEW YORK, April 9. (AP)—Wheat: Spot, irregular; No. 1 northern spring, c.i.f. New York, 1.37¾; No. 2 hard winter, f.o.b. New York, 1.34¼; No. 2 Manitoba, do., 1.38⅝.

Corn: Spot, steady; No. 2 yellow, c.i.f. New York, 1.10⅝; No. 3 yellow, do., 1.08⅛.

Oats: Spot, steady; No. 2 white, 61¼.

PROVISIONS

CHICAGO, April 9. (AP)—

	High.	Low.	Close.
Lard—			
April	....	....	11.90
May	12.05	11.97	12.00
July	12.42	12.37	12.37
September	12.75	12.67	12.70
Ribs—			
May	....	....	13.50
July	....	....	13.75
Bellies—			
May	13.72	13.20	13.37
July	14.17	13.80	14.17
September	14.90	14.60	14.70

LOCAL GRAINS

All quotations nominal and subject to market fluctuations. Prices quoted are per cwt., field run, in carloads only.

Wheat—	
Milling	2.12½@2.27½
Feed	2.10@2.15
Corn—	
No. 2 yellow	2.00@2.05
No. 3 yellow	1.97@2.02
Barley—	
California, sacked	1.75@1.85
Milo maize—	
California, sacked	1.85@1.95
No. 2 eastern, bulk	1.72½@1.80
Kafir—	
No. 2 eastern, bulk	1.70@1.75
Mill feed—	
White	1.72½@1.77½
Red	1.62½@1.67½

CARLOAD ARRIVALS

Wheat, 7; barley, 2; corn, 3; kafir, 1; flour, 3; bran, 1; cereals, 1; beans, 1; rice, 1; cottonseed, 1; poultry feed, 1; coffee, 1; rice bran, 1; total, 24. Hay, 14.

Local hay quotations corrected weekly by Los Angeles Grain Exchange:

Imperial alfalfa (new), f.o.b. L. A.	33.00
Oat hay	27.00@28.00
Barley hay	26.00@27.00

CHEESE PRICES

No. 1—New York Flats	.34
No. 2—New York Twins	.33
No. 3—New York Cheddars	.34
No. 4—Wisconsin Twins	.28½
No. 5—Wisconsin Daisies	.28
No. 6—Wisconsin Horns	.26½
No. 7—Wisconsin Sandwich Prints	.29
No. 8—Wisconsin Cream Brick	.29
No. 9—Tillamook Triplets	.29
No. 10—Tillamook Horns	.30
No. 11—Tillamook Sandwich Prints	.30
No. 12—Western Triplets	.23
No. 13—Western Horns	.25
No. 14—Western Sandwich Prints	.24½
No. 15—California Flats	.24
No. 16—Caso's Full Cream Jack	.26½
No. 17—Caso's Half Skimmed Jack	.21½
No. 20—Old Block Swiss	.33

BAY CITY EXCHANGE TO OPEN EARLIER

SAN FRANCISCO, April 9. (AP)—The board of managers of the San Francisco Stock Exchange announced today that effective Monday, the 29th inst., trading on the exchange will open at 8:30 a.m. daily, half an hour earlier than at present. Closing time will remain unchanged at 2:30 p.m., while on Saturdays sessions will begin at 9 a.m. and end at 11 a.m.

DAILY EASTERN CITRUS MARKETS

(By the Associated Press)

Carlot shipments of California citrus, compiled for the California Fruit Growers' Exchange from railroad passing reports, were reported as follows:

	Oranges.	Lemons.
SOUTHERN CALIFORNIA		
April 8	70	18
Season to date	21,500	4,627
Last season to date	15,925	2,811
CENTRAL CALIFORNIA		
April 8	6	0
Season to date	6,633	248
Last season to date	5,985	290
NORTHERN CALIFORNIA		
April 8	0	0
Season to date	481	47
Last season to date	659	94

California oranges found widely ranging markets at eastern and western auction centers yesterday. Higher, spottedly higher and lower, and lower ranges were reported.

Lemons ranged much the same, except for somewhat more frequent reports of favorable markets.

Analysis of trading showed the following price range per box:

	Oranges: Graded above choice.	Oranges: Choice.	Lemons: Graded above choice.	Lemons: Choice.
New York	2.50@6.05	2.20@2.95	4.15@5.55	3.15@4.35
Boston	2.25@4.60	2.05@2.65	4.75@5.60	4.40@4.70
Chicago	2.10@4.70	2.30@3.10	4.50@4.75	3.15@3.80
Philadelphia	2.25@4.40	2.30	3.25@5.25	2.85@4.20
Pittsburgh	2.75@4.05	2.55@3.50	4.95	4.30
St. Louis	3.10@4.10	3.15@3.93	......	......
Baltimore	4.95	......	5.55	......
Detroit	2.75@4.75	2.00@3.40	4.75	......

Prices by size of Sunkist brand navel oranges were reported to the California Fruit Growers' Exchange, shippers, as follows:

	100s	126s	150s	176s	200s	216s	250s	288s	324s
NEW YORK—									
Veritop, Hillgrove	...	6.30	5.65	4.90	3.40	3.95	2.60	2.40	2.40
Lotus, Upland	...	8.50	6.50	5.95	4.05	3.40	3.05	2.55	2.50
Pet, San Dimas	7.25	7.15	5.95	4.45	3.65	...	...	...	...
BOSTON—									
Parrot, Pomona	...	6.50	5.75	5.25	4.25	3.30	2.65	2.40	2.35
Paul Neyron, La Verne	...	6.50	5.75	5.30	4.20	3.25	2.75	2.40	...
CHICAGO—									
Princess, Corona	...	...	...	5.05	3.75	3.70	2.90	2.45	2.25
Upland, King, Upland	...	7.00	6.55	5.55	4.15	3.90	3.15	2.60	2.50
Superfine, Prenda	...	7.00	6.50	5.40	4.05	3.65	3.00	2.50	...
PHILADELPHIA—									
Queen Bee, Corona	...	...	...	4.85	3.90	3.35	3.00	2.30	2.15
Cherokee, Highland	...	7.05	5.75	4.80	3.75	3.35	3.10	...	...
DETROIT—									
Phoenix, Upland	...	6.35	6.05	5.70	3.90	3.65	2.80	2.55	2.65
PITTSBURGH—									
Sunnycal, Lateen Spur	...	5.75	5.70	5.20	4.50	3.10	2.95	2.55	2.00
ST. LOUIS—									
Bear, Ontario	...	7.00	6.25	5.75	4.45	3.80	2.75	2.75	2.80
BALTIMORE—									
Red Ridinghood, Charter Oak	...	7.10	6.60	5.00	4.15	3.65	...	...	...

Carlot sales averages per box were reported to the California Fruit Growers' Exchange on its own brands and to the Associated Press on all others as follows:

BOSTON—Market unchanged oranges; lemons higher. California sales: Twelve cars oranges, two cars lemons. Florida sales: Five cars oranges, $2.40; two cars Valencias, $2.50; five cars grapefruit, $3.05.

CALIFORNIA NAVELS

Double A, EHCA, fancy, E. Highland ... 4.20
Lochinvar, GBA, fancy, E. Highland ... 3.45
Parrot, SA, Sunkist, Pomona ... 3.45
La Verne Beauties, LAV, Sunkist, La Verne ... 4.50
Paul Neyron, LAV, Sunkist, La Verne ... 4.05
Pet, SD, Sunkist, San Dimas ... 2.85
Pet tangerines, San Dimas (halves) ... 1.95
Sunnycal, ACG, Sunkist, Lateen Spur ... 4.15
Orchard, RIV, Sunkist, Riverside ... 2.90
National, RIV, Sunkist, Riverside ... 2.90
Standard, RIV, Red Ball, Riverside ... 2.65
Volunteer, SA, Sunkist, N. Pomona ... 2.45
Signet, RH, Sunkist, Redlands ... 2.25
California Sunshine, RH, Red Ball, Redlands ... 2.05
Glendora Heights, GP, Sunkist, Glendora ... 3.05
Grand Canyon, COV, Sunkist, Covina ... 2.95
Highway, SA, Sunkist, Narod ... 3.15

LEMONS

Silver Moon, ST, Sunkist, San Fernando Mission ... 5.60
Evening Star, ST, Red Ball, San Fernando ... 4.40
Morning Sun, ST, Sunkist, San Fernando Mission ... 4.75
Excellent, VCE, Sunkist, Santa Paula ... 5.50
Sunside, VCE, Red Ball, Santa Paula ... 4.70

PITTSBURGH—Market doing better oranges; lemons higher. California sales: Five cars oranges, one car lemons. Florida sales: Two cars Valencias, $2.60; two cars oranges, $2.15.

CALIFORNIA NAVELS

Unicorn, GBA, extra choice, Highland ... 3.25
Belle of Highland, CBCo, fancy, Highland ... 2.75
Suncup, DM, Duarte ... 2.70
Sunnycal, ACG, Sunkist, Lateen Spur ... 4.05
El Verano, ACG, Red Ball, Lateen Spur ... 3.50
Stag, ACG, Sunkist, Azusa ... 3.10
Sentry, ACG, Red Ball, Azusa ... 2.55

LEMONS

Gold Stripe, VCE, Sunkist, Keith ... 4.95
Red Stripe, VCE, Red Ball, Keith ... 4.80

PHILADELPHIA—Market unchanged 176s and larger, balance higher, good demand bloods strong; lemons 350s choice lower balance higher good demand. California sales: Eleven cars oranges, two cars lemons. Florida sales: Eight cars oranges, $2.40; ten cars Valencias, $3.30; seven cars grapefruit, $2.45.

CALIFORNIA NAVELS

Queen Bee, Q, Sunkist, Corona ... 2.65
Cherokee, RH, Sunkist, Highland ... 3.85
Cherokee Bloods, Highland (halves) ... 1.75
Pet, SD, Sunkist, San Dimas ... 2.45
Pet, SD, Sunkist, San Dimas ... 2.25
Swan, RH, orchard run, Redlands ... 2.75
Braeside, RIV, Red Ball, Arlington ... 2.30
Vista Bonita, RIV, Sunkist, Hemet ... 3.45
Soboba, RIV, orchard run, Hemet ... 2.65
Vista Bonita Ruby Bloods, Hemet (halves) ... 2.15
Redlands Best, RH, Sunkist, Bryn Mawr ... 4.00
Redlands Best Bloods, Bryn Mawr ... 3.50

LEMONS

Harmony, SD, Sunkist, San Dimas ... 4.75
Collie, SD, choice, San Dimas ... 3.75
Basque, fancy, Bastanchury ... 4.30
Popular, choice, Bastanchury ... 3.85
Basque, fancy, Bastanchury (halves) ... 3.25
Popular, choice, Bastanchury ... 2.83
Whittier, WD, Sunkist, Whittier ... 4.65
Pico, WD, Red Ball, Whittier ... 4.00

BALTIMORE—Market continues strong oranges; lemons strong, higher. California sales: One car oranges, one car lemons. Florida sales: Three cars oranges, $2.65.

CALIFORNIA NAVELS

Red Ridinghood, SD, Sunkist, Charter Oak ... 4.75

LEMONS

Centauria, VC, Sunkist, Santa Paula ... 5.55

CHICAGO—Market slightly lower best graded above choice, balance easier, lower; bloods lower; lemons steady. California sales: Twenty-eight cars oranges, four cars lemons. Florida sales: Six cars oranges, $2.15; seven cars grapefruit, $3.00.

CALIFORNIA NAVELS

Upland King, OK, Sunkist, Upland ... 4.30
Superfine, RIV, Sunkist, Prenda ... 4.25
Princess, Q, Sunkist, Corona ... 3.00
Alamo, PC, Red Ball, Fillmore ... 3.00
Queen Bee, Q, Sunkist, Corona ... 2.55
Trail, DM, Sunkist, Lamanda Park ... 3.10
Mt. Wilson, DM, Sunkist, Lamanda Park ... 3.35
Trail Bloods, Lamanda Park ... 1.15
Cottontail, DM, Red Ball, Duarte ... 2.10
Suncup, DM, Duarte ... 2.25
O How Good seedlings, Duarte ... 2.25
O How Good, DM, Sunkist, Duarte ... 3.95
Pinnacle, OK, Sunkist, Upland ... 3.75
Optima, OK, Sunkist, Alta Loma ... 3.90
Mahala, RIV, Sunkist, Highgrove ... 3.50
Robusta, RH, Sunkist, Riverside ... 3.55
Suncup, DM, Duarte ... 3.80
La Verne Beauties, LAV, Sunkist, La Verne ... 4.60
Paul Neyron, LAV, Sunkist, La Verne ... 4.30
Victoria, RIV, Sunkist, Casa Blanca ... 3.35
Victoria Ruby Bloods, Casa Blanca (halves) ... 1.20
Upland King, OK, Sunkist, Upland ... 3.90
Golden Queen, OK, Sunkist, Upland ... 4.25
Realization, RH, Sunkist, Highland ... 4.00
Cherokee, RH, Sunkist, Upland ... 3.60
Grove, RH, orchard run, Highland ... 3.95
Sunflower, MOD, Pure Gold, Redlands ... 3.95
Buddy, Riverside ... 4.70
Golden Quality, RMCo, fancy, Highland ... 3.90
Derby, Riverside ... 3.65
Crafton Special, RH, Sunkist, Redlands ... 4.00
Gavilan, RIV, Sunkist, Arlington ... 3.55
Braeside, RIV, Red Ball, Arlington ... 2.75
Sierra Vista, RIV, Sunkist, Riverside ... 3.70
Victoria, RIV, Sunkist, Casa Blanca ... 4.30
Victoria Ruby Bloods, Casa Blanca (halves) ... 1.20
Gavilan, RIV, Sunkist, Arlington ... 3.15
Truth, RIV, Sunkist, Arlington ... 2.15
Heart of Gold, SB, Sunkist, Highgrove ... 4.15
Honor Bright, SB, Sunkist, Highgrove ... 2.85
Heart of Gold Malta Bloods, Highgrove (halves) ... 1.25
Silver Gate, SDF, Sunkist, El Cajon ... 3.15
Dependable, SDF, Red Ball, El Cajon ... 2.30
Silver Gate Ruby Bloods, El Cajon (halves) ... 1.10
Silver Gate tangerines, El Cajon (halves) ... 1.05

LEMONS

Diplomat, CDCo, first, Corona ... 4.75
Envoy, CDCo, second, Corona ... 3.80
Coronet, SDF, Sunkist, Chula Vista ... 4.70
Peerless, SDF, Red Ball, Chula Vista ... 3.60
Silver Lemon, RIV, Sunkist, Prenda ... 4.50
Black Hawk, RIV, Red Ball, Prenda ... 3.15

NEW YORK—Market oranges higher 216s to 324s, slightly lower 100s to 200s, fresh stock easier, lower especially 100s to 200s; lemons strong, higher 360s, lower, good demand 300s. California sales: Thirty-two cars oranges, nine cars lemons, one car tangerines. Florida sales: Twelve cars oranges, $2.85; thirty-five cars grapefruit, $3.10.

CALIFORNIA NAVELS

Lotus, OK, Sunkist, Upland ... 3.40
Monogram, OK, Red Ball, Upland ... 2.80
Pet, SD, Sunkist, San Dimas ... 4.60
Veritop, WD, Sunkist, Hillgrove ... 3.80
Realization, RH, Sunkist, Highland ... 4.80
Cherokee, RH, Sunkist, Highland ... 3.35
Cherokee Bloods, Highland (halves) ... 1.45
Red C, COV, Sunkist, Covina ... 5.75
La Verne Beauties, LAV, Sunkist, La Verne ... 4.35
Paul Neyron, LAV, Sunkist, La Verne ... 3.85
Pinnacle, OK, Sunkist, Upland ... 4.05
Golden Cross, OK, Sunkist, Upland ... 3.15
Jameson, Q, Sunkist, Corona ... 3.15
Juanita, Q, Red Ball, Corona ... 2.50
Southland Beauties Malta Bloods, Corona (halves) ... 1.50
Orchard, RIV, Sunkist, Riverside ... 3.05
National, RIV, Sunkist, Riverside ... 2.75
Standard, RIV, Red Ball, Riverside ... 2.40
Orchard tangerines, Riverside (halves) ... 1.85
Mupu, VCE, Sunkist, Santa Paula ... 5.10
Belle of Piru, VCE, Sunkist, Santa Paula ... 6.05
Mansion of Piru, VCE, Sunkist, Piru ... 4.55
Red Shield tangerines, Azusa ... 2.45
Kenilworth, RIV, Sunkist, Kenilworth ... 2.50
Kenilworth, RIV, Sunkist, Riverside, TT ... 2.70
Peasant, RIV, Red Ball, Riverside ... 2.30
Mupu, VCE, Sunkist, Santa Paula ... 5.25
South Mountain, VCE, Red Ball, Santa Paula ... 2.95
Pinnacle, OK, Sunkist, Upland ... 3.23
Red C, COV, Sunkist, Covina ... 4.95
Florencia, COV, Sunkist, Covina ... 5.90
Glendora Home, GF, Sunkist, Glendora ... 4.75
Glendora Home tangerines, Glendora (halves) ... 1.45
Redlands Best, RH, Sunkist, Bryn Mawr ... 3.60
Redlands Best Bloods, Bryn Mawr ... 3.00
Optima, OK, Sunkist, Alta Loma ... 3.95
Sweetheart of the Orange, RH, Sunkist, Crown Jewel ... 3.65
Sweetheart of the Orange, RH, Sunkist, Crown Jewel, TT ... 3.63
Royal Knight, RH, Sunkist, Redlands ... 4.30
Sunny Heights Malta Bloods, Redlands (halves) ... 1.40
Sunny Heights Ruby Bloods, Redlands (halves) ... 1.30
Sunny Heights tangerines, Redlands (halves) ... 1.65
San Luis, RH, Sunkist, Bryn Mawr ... 3.15
Cleopatra, RH, Red Ball, Bryn Mawr ... 2.50
Pinnacle, OK, Sunkist, Upland ... 2.60
Pinnacle tangerines, Upland (halves) ... 1.05
Victor, OK, Sunkist, Etiwanda ... 2.85
Etiwanda, OK, orchard run, Etiwanda ... 2.80
Carrier, RH, Red Ball, Highland ... 2.80
Fontana Boy, SB, extra choice, Fontana ... 3.35
Gold Buckle, GBA, fancy, E. Highland, TT ... 3.40
Lochinvar, GBA, fancy, E. Highland ... 3.25
Belt, GBA, choice, E. Highland ... 2.45
Sunny Mountain, Highgrove ... 3.25
Sunny Mountain, Highgrove ... 3.05
Bluebird, Highgrove ... 2.80
Bluebird, Highgrove ... 2.60
Kickoff, MOD, Pure Gold, Redlands ... 2.85
Caddie, MOD, Silver Seal, Redlands ... 2.75

LEMONS

Serra, SDF, Sunkist, Chula Vista ... 4.15
Seaboard, SDF, Red Ball, Chula Vista ... 3.50
Silver Moon, ST, Sunkist, San Fernando Mission ... 4.80
Evening Star, ST, Red Ball, San Fernando Mission ... 3.60
Alta Loma Blue, OK, Sunkist, Alta Loma ... 4.80
Alta Loma Red, OK, Red Ball, Alta Loma ... 3.80
Tartan, Q, Sunkist, Corona ... 5.05
Kiltie, Q, Red Ball, Corona ... 4.30
Lefco, WD, Sunkist, Leffingwell ... 4.75
Power, VCE, Sunkist, Lemon Station ... 5.05
Ventura, VCE, Red Ball, Lemon Station ... 4.05
Serra, SDF, Sunkist, Chula Vista ... 4.70
Coronet, SDF, Sunkist, Chula Vista ... 4.45
Peerless, SDF, Red Ball, Chula Vista ... 4.15
Trail, DM, Sunkist, Lamanda Park ... 5.55
Canyon, DM, Red Ball, Lamanda Park ... 4.20
Trail, DM, Sunkist, Lamanda Park (halves) ... 3.10
Tartan, Q, Sunkist, Corona ... 5.05
Kiltie, Q, Red Ball, Corona ... 4.00

ST. LOUIS—Market unchanged oranges. California sales: Eight cars oranges. Florida sales: Three cars oranges, $2.15.

CALIFORNIA NAVELS

Chanticleer, EHCA, choice, E. Highland ... 3.33
Carmel, EHCA, standard, E. Highland ... 3.33
Chanticleer, EHCA, choice, E. Highland, TT ... 3.50
Carmel, EHCA, standard, E. Highland, TT ... 3.10
Bear, OK, Sunkist, Ontario ... 4.10
Half Dome, COV, Red Ball, Covina House ... 3.25
Quality, ST, Sunkist, Ojai ... 3.25
Princess, Q, Sunkist, Corona ... 2.95
Preollo, LAV, Red Ball, La Verne ... 2.00
Phoenix, OK, Sunkist, Upland, TT ... 3.45
Majesty, OK, Red Ball, Upland, TT ... 3.15
Silver Cup, RH, Sunkist, Sunkist ... 3.25
Gold Cup sweets, Sunkist ... 2.35
Silver Cup sweets, Sunkist ... 1.85

DETROIT—Market lower oranges; lower bloods; easier lemons. California sales: Two cars oranges, one car lemons. Florida sales: One car oranges, $2.65; one car grapefruit, $2.95.

CALIFORNIA NAVELS

Real, SA, Red Ball, Claremont ... 2.00
Princess, Q, Sunkist, Corona ... 3.35
Phoenix, OK, Sunkist, Upland ... 3.75
San Antonio Blue, OK, Sunkist, Ontario ... 4.10
San Antonio Red, OK, Red Ball, Ontario ... 3.00
Grove, RH, orchard run, Highland ... 3.45
Heart of Gold, SB, Sunkist, Highland ... 4.30
Yankee Doodle, SB, Red Ball, Highland ... 3.10
Heart of Gold Ruby Bloods, Highgrove (halves) ... 1.00
La Verne Beauties, LAV, Sunkist, La Verne ... 4.20
Paul Neyron, LAV, Sunkist, La Verne ... 3.90
Golden, RIV, Red Ball, Riverside ... 3.20
Silver Gate, SDF, Sunkist, El Cajon ... 3.05
Dependable, SDF, Red Ball, El Cajon ... 2.70
Silver Gate Ruby Bloods, El Cajon (halves) ... 1.00
Silver Gate tangerines, El Cajon (halves) ... 1.85
La Verne Beauties, LAV, Sunkist, La Verne ... 4.75
Paul Neyron, LAV, Sunkist, La Verne ... 4.20
Homer, Q, Sunkist, Corona ... 4.55
Camel, Q, Red Ball, Corona ... 2.70
Homer Ruby Bloods, Corona (halves) ... 1.05
Golden Rule, RIV, Sunkist, Riverside ... 2.75
Golden, RIV, Red Ball, Riverside ... 3.40

LEMONS

Alta Loma Blue, OK, Sunkist, Alta Loma ... 4.75

Day's Dividend List Reported

NEW YORK, April 9. (Exclusive) Dividend declarations reported today follow:

American Founders Corporation, 10 per cent special stock dividend on common, payable June 10 to stock of record May 31.

Adams Manufacturing Company, initial quarterly of 60 cents on common, payable May 1 to stock of record the 15th inst.

Cox Baking Company, initial of 28 per cent on preferred stock, covering all arrears, payable the 25th inst. to stock of record the 15th inst.

S. H. Kress & Co., regular quarterly of 25 cents on common and 15 cents on special preferred, payable May 1 to stock of record the 20th inst.

Consolidated Cigar, regular quarterly of $1.62½ on prior preferred, payable May 1 to stock of record the 18th inst.

J. J. Newberry Company, regular quarterly of $1.75 on preferred, payable June 1 to stock of record May 15.

Atchison, Topeka & Santa Fe, regular quarterly of 2½ per cent on common, payable June 1 to stock of record May 3.

Skelly Oil Company, regular quarterly of 50 cents, payable June 15 to stock of record May 15.

American Equitable Assurance Co., regular quarterly of 37½c on common, payable May 1 to stock of record the 20th inst., and $1.75 on preferred, payable May 15 to stock of record May 10.

BANK HEAD ELECTED

NEW YORK, April 9. (Exclusive) Henry L. Cochran today was elected president of Bankers' Trust Company at a special meeting of the board of directors. He succeeds A. A. Tilney who will become vice-chairman of the board.

RUBBER MARKET

NEW YORK, April 9. (Exclusive)—Reflecting a strong tone in the foreign markets opening prices on the New York Rubber Exchange today were 20 to 40 points above previous levels. The closing tone was steady while 240 contracts or 600 long tons had changed hands. London spot was quoted at 11 1-16d showing a gain of 1-16d in a quiet market.

Outside spot was unchanged at 22½.

	Spot-April	May-June	July-Sept.	Oct.-Dec.
Sm. ribbed sheets	22½	22¾	23¼	23½
First latex crepe	23¼	....	....	....
Amber No. 3	20	....	....	....
Clean thin brown crepe	20	....	....	....
Para upriver fine	23¾	....	....	....

PRODUCE MARKET

(United States Bureau of Markets)

Trading slower, with a few lines lower. Artichokes draggy. Asparagus in good demand and slightly firmer. Cabbage dull. Cauliflower moving slowly and mostly fair to ordinary quality. Good lettuce still firm, with Imperial Valley stock about cleaned up. Onions stronger. Peas weaker under liberal receipts. Old potatoes steady, but new potatoes slightly weaker. Rhubarb weaker. Summer squash steady. Strawberries lower. Tomatoes in good demand and firm.

ARTICHOKES—Arroyo Grande, boxes, 4-5 dozen, best, 2.00@2.25; poorer, frosted, 1.00@1.25; 6-7 dozen, 1.25@1.50; 8-9 dozen, 75@1.00.

ASPARAGUS—Northern, pound, 12@15; poorer, 8@10; poorer, white, 5@7. Imperial Valley, crates, fancy, 3.50@3.75; extra choice, 2.75@3.25; choice, 2.50@2.75; unclassified, 1.75@2.25. Coachella Valley, pound, 13@15; smaller, 10@12. Oceanside, pound, 12@15. Mexico, Ensenada, pound, 12@15. Local, pound, best, 18@22; small to medium, 12@16.

AVOCADOS—Local, pound, loose, Fuerte, 25@28; Challenge, 18@22; Lyon, 22@25.

BANANAS — Per pound, mostly 5½; ripe, 4½@5.

BEANS—Texas, bushel hampers, green, 3.75@4.00; few, 4.25. Imperial Valley, green pod, pound, 22. Oceanside, Kentucky Wonder, pound, 30@35.

BROCCOLI—Per pound, local, fair quality, 9@10. Salinas, 10@12.

BUNCHED VEGETABLES — Local, per dozen bunches: Beets, 25@30; carrots, 25@30; few fancy, 35; mustard greens, 15@20; oyster plant, 30@35; parsley, 12½@15; radishes, small red, 15@20; spinach, 15@20; poorer, 10.

CABBAGE—Local, crates, Cannonball, 1.25@1.50; few fancy, 1.75; poorer, 50@1.00.

CAULIFLOWER — Local, field crates, Pearl, fair quality, 60@85; few, 1.00; poorer, 40@50.

CELERY—Venice, crates, 3½-4 dozen, 1.25@1.50.

EGGPLANT — Mexico, pound, 12@15; few fancy, 18@20.

CUCUMBERS—Local, San Diego county, hot-house, dozen, best grades, 2.00@2.50.

GRAPEFRUIT—Per box, Imperial Valley, fancy, 48s, 5.75; 64s, 4.50@4.75; 80s, 3.75; 100s, 3.50; 126s, 3.00@3.25; Arizona, fancy, 48s, 5.00@5.75; 64s, 4.50@4.75; 80s, 3.75@4.00; 100s, 3.50@4.00; Tulare county, market pack, 80s-100s, 2.00@2.25; local, boxes, culls, loose, 1.25@1.50; few best, 1.75.

LETTUCE — Crates, Arizona, Yuma, 4 dozen, 4.00@4.50; 5 dozen, 4.00@4.50; poorer, 3.75. Phoenix, 4 dozen, 4.00; 5 dozen, 3.75; 6 dozen, 3.25. Salinas, 4 dozen, 4.50; 5 dozen, 4.25. San Diego county, 4 dozen, 4.00@4.25; 5 dozen, 3.50@4.00. San Luis Obispo county, dry pack, 4 dozen, fair quality, 3.00@3.25; 5 dozen, 2.50@2.75; poor quality, 4s-5s, 1.50@1.75. Local, loose pack, 75@1.00; poorer, 50.

LOQUATS—Local, pound, fair quality, 8@10; few fancy, 15@18.

ONIONS—Closing Monday, carlot sales: Oregon, sacked per cwt., yellows, car, 3.25. Street sales: Coachella Valley, White Wax, ordinary quality, 6½@7.

ORANGES—Local, boxes, navels, fancy, 100s, 6.75; 126s, 5.75; 150s, 5.25; 176s, 4.25; 200s, 3.50; 216s, 3.00; 252s, 2.50; 288s, 2.25; culls and standards, loose, large, 1.25@1.50; medium, 75@1.00; small, 35@50.

PEAS—Per pound, Pismo, Carpinteria, 5@7. Laguna Beach, few, 7@8. San Pedro, 5@7; poorer, 3@4; Imperial Valley, poor quality, 2@4; few, 5; Coachella Valley, 2@4.

PEPPERS—Mexico, pound, Bell, 10@11; green chili, 14@15; yellow chili, mostly 30.

POTATOES—Closing Monday, opening Tuesday, carlot sales: Stockton, sacked per cwt., Burbanks, fair quality, 1.90@2.00; best special marks, 2.35; ordinary quality, 1.40@1.65 sack. Idaho, sacked per cwt., Russets, U. S. No. 1, 1.25@1.30; mostly 1.25; U. S. No. 2, 85@90. Nevada, sacked per cwt., Burbanks, 1.35. Sales from cold storage: Stockton, sacked per cwt., Burbanks, best special marks, 2.35. Washed, fair condition, repacked, 1.35@1.50; few street sales in slightly better condition, small lots, 1.60@1.75. Street sales: New, San Diego county, pound, 5@6.

RHUBARB—Local, boxes, cherry, 1.25@1.40; ½ boxes, 60@75; lugs, Strawberry, 65@85; few, 1.00; apple boxes, cherry, 90@1.10; Winter Crimson, 50@60.

SQUASH—Imperial Valley, White Summer, crates, 1.50@2.00; lugs, 2.50@3.00; Santa Monica, lugs, Italian, 1.75@2.25; San Diego county, lugs, Italian, 2.00@2.25; mostly 2.00.

STRAWBERRIES—Imperial Valley, 12-pint trays, fair quality, 2.00@2.50; few best, 3.00@3.25; local, 30-pint crates, 4.50@5.00; few best, 5.50; fair quality, 3.50@4.00; poorer, 1.50 up.

SWEET POTATOES—Oklahoma, bushel baskets, Nancy Halls, 2.85@3.00.

TOMATOES — Mexico, lugs, originals, firsts, best carlot shipments, 4.00@4.50; boat shipments, ordinary condition, 2.75@3.25; ripes, loose, firsts, 14@16; Circles, 12@14.

DRIED FRUITS

NEW YORK, April 9. (AP)—Dried fruit steady.

80%
CASH
LOAN
...from the oldest and largest stock loan company in the West
7%
Interest Annually
Have money when you need it—take advantage of opportunity when it comes. We lend on full market value of acceptable listed or unlisted securities. Full protection against loss. No additional calls for collateral. No bonuses. No red tape or delay.
Surety Bond Protection
STOCK & BOND GUARANTEE CO.
1015 Stock Exchange Bldg.
TRinity 6881
LOS ANGELES

AT YOUR SERVICE
—whether you wish to buy or sell securities, or investigate current data regarding those you now hold.
Gorman, Kayser & Co.
Member Los Angeles Stock Exchange
Member San Francisco Stock Exchange
650 So. Spring St.
Telephone TRinity 2841

We take pleasure in announcing the association with this firm of
EDGAR A. SEYMOUR
who will be glad to extend to his many friends the facilities of this firm in handling their investments in Stocks, Bonds and other Securities, Listed and Unlisted in Los Angeles, New York and other financial centers.
M. S. WALKER & CO.
Member L. A. Stock Exchange
Member L. A. Curb Exchange
639 S. Spring, Los Angeles—VA. 1346.
125 East First St., Long Beach—632-33.

Stroud & Co.
Philadelphia Incorporated New York
take pleasure in announcing the opening of an office in the Russ Building, San Francisco, under the management of Mr. Benjamin D. Knapp, to do a general business in investment securities.
April 10, 1929
Telephone DOuglas 7566

JEFFRIES BANKNOTE COMPANY
117 WINSTON STREET LOS ANGELES TRINITY 9511
BONDS AND STOCK CERTIFICATES ENGRAVED AND PRINTED IN ACCORDANCE WITH ALL REQUIREMENTS OF THE NEW YORK, LOS ANGELES, SAN FRANCISCO, AND CHICAGO STOCK EXCHANGES.
ENGRAVERS LITHOGRAPHERS PRINTERS

Wilcox Drake & Co.
Members New York Stock Exchange
LOS ANGELES HOLLYWOOD
Pacific-Southwest Bank Bldg. Hollywood First Natl. Bldg.
VAndike 2351 HOllywood 3111

Merrill, Lynch & Company
MEMBERS NEW YORK, CHICAGO, DETROIT, CLEVELAND STOCK EXCHANGES
611-614 I. N. VAN NUYS BLDG. Phone TRinity 6011

LOGAN & BRYAN
MEMBERS NEW YORK STOCK EXCHANGE
636 SO. SPRING STREET BILTMORE HOTEL

D. G. GRANT COMPANY Formerly J. J. Doran Co.
STOCKS AND BONDS
Members Los Angeles Stock Exchange. Members Los Angeles Curb Exchange.
415 Citizens National Bank Bldg. Tel. MUtual 8155

WHAT'S DOING Today

Los Angeles City Club luncheon meeting, clubhouse, 833 South Spring street, noon. Gaetano Salvemini, Ph.D., will speak on, "Is Italy Behind Mussolini?"

Esperanto Club of Los Angeles meeting, Public Library, 530 South Hope street, 7:45 p.m. Election of officers.

Southern California Wholesale Lumbermen's Association luncheon meeting, Commercial Club, 1106 South Broadway, noon.

American Legion luncheon meeting, Alexandria, noon. All members and ex-service men welcome.

Sigma Nu luncheon meeting, University Club, 614 South Hope street, noon.

Naval Academy graduates' dinner meeting, Commercial Club, 1106 South Broadway, evening.

Women's University Club of Los Angeles drama group meeting, clubhouse, 943 South Hoover street, 3:30 p.m.

Chautauqua Circle meeting, Temple Baptist Church, 1:30 p.m. Public invited.

Kennesaw Mountain chapter Daughters of the Union 1861-1865 meeting, 715 South Oxford avenue, 2 p.m.

Los Angeles Auto Service Managers' Association dinner meeting, Commercial Club, 1106 South Broadway, evening.

Nature Club of Southern California botany section meeting, Public Library, 530 South Hope street, 7:30 p.m.

Cabrillo chapter Daughters of the American Revolution meeting, Women's University Club, 943 South Hoover street, 2 p.m.

Women's Club of Hollywood meeting, clubhouse, afternoon. Branson de Cou will speak on "Glimpses of Old Europe."

Reciprocity Club of Los Angeles luncheon meeting, Windsor Tea Room, Brack-Shops, noon. Katherine Peirce Wheat will furnish program.

Hollenbeck Ebell Club April surprise luncheon and meeting, 3601 East First street, noon.

Wa-Wan Club of Los Angeles meeting, music room, Biltmore, all day. Resident composers will entertain.

Free permanent California exhibit, scenic motion pictures, State Exposition Building, Exposition Park, 10 a.m. to 4:30 p.m.

Southwest Museum exhibit, Highland Park, afternoon.

Los Angeles Museum exhibit, Exposition Park, 10 a.m. to 4:30 p.m.

California Botanic Gardens plant exhibit, Mandeville Canyon, 9 a.m. to 6 p.m.

The Huntington Library and Art Gallery are open to those holding admission cards from 1:30 to 4:30 p.m. Admission cards may be obtained by sending a stamped and self-addressed envelope to the library in San Marino, Cal.

Baseball, Wrigley Field, 2:15 p.m. Oakland Oaks vs. Los Angeles Angels.

Motion Pictures

Broadway Palace, Broadway between Sixth and Seventh—"Interference."

Fox Criterion, 642 South Grand avenue—"Speakeasy."

Fox Carthay Circle, Wilshire at Carthay Center—"The Iron Mask."

Million Dollar, Broadway at Third—"The Dummy."

Grauman's Chinese, 6925 Hollywood Boulevard—"Broadway Melody."

Loew's State, Seventh and Broadway—"The Duke Steps Out."

Paramount, Sixth and Hill—"The Wild Party."

Tower, Eighth and Broadway—"Weary River."

United Artists, Broadway near Ninth—"Coquette."

Warner Brothers, Hollywood at Wilcox—"The Desert Song."

Grauman's Egyptian, 6708 Hollywood Boulevard—"Desert Night."

West Coast Uptown, Tenth and Western—"In Old Arizona."

Fox Boulevard, Washington and Vermont—"Abie's Irish Rose."

Stage

Belasco, Eleventh and Hill—"Silent House."

Biltmore, Fifth and Grand—"Strange Interlude."

Egan, Figueroa at Pico—Dark.

El Capitan, Hollywood near Highland—"Courage."

Figueroa Playhouse, Figueroa near Ninth—"Mr. Pim Passes By."

Mission Playhouse, San Gabriel—Mission Play.

Vine-street, Vine near Sunset—"Broadway."

Hollywood Play House, 1733 North Vine—"This Thing Called Love."

Majestic, Ninth and Broadway—"Hottentot."

Mason, 127 South Broadway—"The Royal Box."

Mayan, Eleventh and Hill—"Little Orchid Annie."

President, 744 South Broadway—"The Bad Man."

Hollywood Music Box, 6126 Hollywood Boulevard—Dark.

Varieties

Burbank, Sixth and Main—Burlesque.

Follies, Fourth and Main—Burlesque.

Orpheum, Ninth and Broadway—Ted Lewis.

Hillstreet, Eighth and Hill—"The Circus Kid."

Pantages, Seventh and Hill—"The Lone Wolf's Daughter."

Utah Student Takes Own Life

SALT LAKE CITY, April 9. (AP)—Rather than accompany his father to school for an interview with his teacher after failing in his studies Lewis William Hiltz, 14-year-old junior high school student, committed suicide today by firing a bullet from a small-caliber rifle into his head.

BUSINESS BREVITIES
(Advertising)

The Times Branch Office, 621 South Spring street. Advertisements and subscriptions taken. Telephone MEtropolitan 0700.

IT'S A WONDERFUL WAY TO RELIEVE UGLY ECZEMA

In 20 years, soothing, invisible Zemo has seldom failed to relieve even the most stubborn cases of Eczema and itching skin. Also the way this remarkable antiseptic liquid quickly banishes pimples, itching rash and other skin irritations will delight you. If you want a clear skin, never be without safe Zemo. All druggists—35c, 60c and $1.00.—[Advertisement.

VITAL RECORD

INTENTION TO MARRY

The following notices of intention to marry were issued yesterday. Name and age given.

ALVARADO—LESHER. Jack Alvarado, 26; Thelma Lesher, 18.
AVERY—YERS. Dean R. Avery, 27; Virginia R. Yers, 26.
BARLOW—RISING. Chandler Barlow, 19; Murile A. Rising, 20.
BATTEY—AIKENHEAD. Henry E. Battey, 25; Amie G. Aikenhead, 18.
BLECKSMITH—DUCEY. Elmer E. Blecksmith, 26; Anna M. Ducey, 26.
BOYD—COLBY. Edward S. Boyd, 24; Thelma L. Colby, 24.
BRADLEY—GARLOCK. John E. Bradley, 20; Gladys L. Garlock, 24.
BRAINERD—EDWARDS. Clinton I. Brainerd, 26; Betty I. Edwards, 24.
BURGER—WERNER. Joseph Burger, 42; Bertha M. Werner, 27.
BURNHAM—CRETER. Harry J. Burnham, 38; Minnie Creter, 38.
BURTON—BARLEY. James H. Burton, 29; Frances F. Barley, 21.
CARPENTER—FLYNN. Clare W. Carpenter, 28; Lucille H. Flynn, 29.
CHILDERS—DALEY. John E. Childers, 33; Beatrice M. Daley, 29.
COREY—BRADLEY. Frank H. Corey, 29; Luthera G. S. Bradley, 18.
DAVIS—RODRIGUEZ. Donald A. Davis, 32; Lydia M. Rodriguez, 22.
DELL—SLATER. Cecil Dell, 22; Della Slater, 18.
DEMPSEY—BROWN. Ralph E. Dempsey, 24; Christine Brown, 22.
DUNIVENT—BALDING. William R. Dunivent, 21; Emma R. Balding, 22.
EDWARDS—BROCKMILLER. Wade H. Edwards, 23; Virginia D. Brockmiller, 25.
ESTELL—ROSE. Jason L. R. Estell, 39; Terra A. Rose, 27.
FEILER—JOHNSON. Joseph R. Feiler, 28; Marvel B. Johnson, 22.
GARRISON—SALGADO. Chris Garrison, 34; Frances Salgado, 37.
GEORGE—FILLIER. Walter F. George, 26; Hazel F. Fillier, 25.
GILMORE—HANNAWAY. Morris A. Gilmore, 28; Mary V. Hannaway, 27.
GLOVER—ACUNA. Edward D. Glover, Jr., 22; Carolina Acuna, 18.
GROSSMAN—MILLER. William A. Grossman, 32; Rebecca Miller, 22.
GULLICK—SELVY. E. Earl Gullick, 22; Mary N. Selvy, 20.
HARVEY—BENTON. Joseph Harvey, 29; Genevieve L. Benton, 24.
HEALTON—CURTIS. Albert L. Healton, Jr., 28; Margaret Curtis, 33.
HENDERSON—STAUB. Theodore C. Henderson, 27; Ruth A. Staub, 31.
HOGAN—JUNG. William L. Hogan, 30; Maria Jung, 22.
HOLLER—GREENE. George A. Holler, 58; Jennie L. Greene, 56.
JANSSENS—RICHARDSON. Joseph C. Janssens, 38; Anna G. Richardson, 26.
JOHNS—KANGES. Roosevelt Johns, 27; Helen Kanges, 18.
JONES—HARMON. Percy Jones, 53; Minnie J. Harmon, 37.
JONES—McCLANAHAN. Thomas W. Jones, 52; Anna McClanahan, 43.
JORDAN—CAMPBELL. Ralph T. Jordan, 21; Alice Campbell, 19.
KLEIN—WHITE. Harry T. Klein, 19; Ethel M. White, 17.
LA CHANCE—LUCAS. Arthur E. La Chance, Jr., 22; Helen J. Lucas, 19.
LAKE—GRANT. Toney D. Lake, 29; Ruth E. Grant, 16.
LAMB—WAILES. Artemus D. Lamb, 24; Eleanor T. Wailes, 21.
LANE—BRITTAIN. Eben D. Lane, Jr., 26; Catherine M. Brittain, 29.
LEEDS—TRAVIS. Walter R. Leeds, Jr., 24; Mary Travis, 19.
LORCH—BOBST. Austin R. Lorch, 23; Lenore F. Bobst, 22.
MANSELL—BROWN. Arthur C. Mansell, 40; Thelma N. Brown, 27.
MARHENKE—MULLER. Max W. Marhenke, 21; Myrtha M. Muller, 21.
McMORRY—SMITH. Terry McMorry, 28; Mayme C. Smith, 30.
MEHAN—BAXTER. John W. Mehan, 38; Gertrude M. Baxter, 43.
MELKESIAN—DOSDOORIAN. Melkes Melkesian, 30; Vart Dosdoorian, 27.
MILLER—HUMPHREY. Russell C. Miller, 26; Rachael Humphrey, 21.
MORGAN—MOG. Adelbert E. Morgan, 31; Florence G. Mog, 22.
MORRIS—HUNT. George A. Morris, 40; Elizabeth Hunt, 29.
MORRIS—TOLSON. Willard A. Morris, 23; Vesta V. Tolson, 23.
O'CONNOR—ROSENBAUM. Charles F. O'Connor, 26; Alice Rosenbaum, 24.
PAWEK—WAGENKNECHT. Valentine Pawek, 27; Frieda Wagenknecht, 29.
PEER—LENT. Thomas V. Peer, 24; Lucille B. Lent, 23.
PETTIFORD—ZUNIGA. Elmer P. Pettiford, 27; Emma Zuniga, 26.
POTTER—LAUBSCHER. Harry A. Potter, 34; Bertha Laubscher, 30.
PRUITT—GION. Frank C. Pruitt, 24; Blanche J. Gion, 26.
REA—HARRISON. Robert Rea, 47; Agnes Harrison, 33.
REDFORD—HIMES. Henry C. Redford, 44; Lena M. Himes, 42.
ROBINSON—LA BARRE. Edward C. Robinson, 22; Mary E. La Barre, 21.
ROSS—FOLSOM. Harry M. Ross, 39; Turah L. Folsom, 29.
ROUX—BOREL. Arthur H. D. Roux, 36; Odette E. A. Borel, 18.
SALAZAR—MONCADE. Julian H. Salazar, 28; Pauline A. Moncade, 23.
SCHMID—GRACE. Albert G. Schmid, 33; A. Lucile Grace, 30.
SHEPPARD—ZACUTTA. Benjamin Sheppard, 31; Elise Zacutta, 22.
SILVAS—LECHUGA. Morris Silvas, 21; Carolina Lechuga, 18.
SKOLD—BAKER. Joseph K. Skold, 24; Veta I. Baker, 17.
SKWARSKI—BOYD. Walter M. Skwarski, 32; Claudia M. Boyd, 32.
SMITH—MILLS. Herbert M. Smith, 42; Mary O. Mills, 35.
SMITH—WALLACE. Allen W. Smith, 28; Leora M. Wallace, 26.
SNAVELY—DOOLY. Ronald L. Snavely, 23; Martha W. Dooly, 20.
SNOW—McDUFFIE. Henry A. Snow, 36; Mary McDuffie, 36.
STITT—CLAYCOMB. Charles M. Stitt, 29; Eva P. Claycomb, 19.
TUNISON—MAYO. Hervey C. Tunison, 23; Dorothy I. Mayo, 18.
VOLPP—McDERMOTT. Arthur H. Volpp, 24; Addis J. McDermott, 20.
WARD—LUCERO. Joseph L. Ward, 23; Helen Lucero, 19.
WILDER—EADS. Verne K. Wilder, 34; Dora D. Eads, 23.
WILKIN—GOODMAN. Abraham Wilkin, 24; Sypero Goodman, 21.
WILLIAMS—SALMELA. Jacob F. Williams, 34; Annie E. Salmela, 32.
WILSEY—ROCKWELL. Harold F. Wilsey, 21; Thelma Rockwell, 25.
YSIANO—CHAGOLLA. Joe Ysiano, 21; Jovita Chagolla, 20.

BIRTHS

Names, sex, place and date of birth.

ALLEN. Mr. and Mrs. Ernest. Daughter. Hollywood C. B. M. Hospital. April 4.
BENSON. Mr. and Mrs. Lloyd. Daughter. Methodist Hospital. April 3.
BRENNER. Mr. and Mrs. Frank. Daughter. California Lutheran Hospital. April 3.
BROWNING. Mr. and Mrs. Clarence. Boy. Hollywood C. B. M. Hospital. April 5.
BUGG. Mr. and Mrs. William. Boy. St. Vincent's Hospital. April 4.
DEROL. Mr. and Mrs. Howard. Boy. Hollywood C. B. M. Hospital. April 3.
DUKE. Mr. and Mrs. Roger. Boy. Methodist Hospital. April 1.
EVANS. Mr. and Mrs. Richard. Boy. Hollywood C. B. M. Hospital. April 7.
EVERETT. Mr. and Mrs. Floyd. Boy. Hollywood C. B. M. Hospital. April 8.
FOND. Mr. and Mrs. Leonard. Daughter. California Lutheran Hospital. April 6.
FRAWLEY. Mr. and Mrs. George. Daughter. California Lutheran Hospital. April 2.
FRIEDMAN. Mr. and Mrs. Harry. Boy. St. Vincent's Hospital. April 3.
GROONEY. Mr. and Mrs. Ernest. Boy. Hollywood C. B. M. Hospital. April 3.
HALVERSON. Mr. and Mrs. Earl. Boy. California Lutheran Hospital. April 3.
HOPKINS. Mr. and Mrs. Gale. Daughter. Hollywood C. B. M. Hospital. April 6.
HUGHES. Mr. and Mrs. John. Boy. Hollywood C. B. M. Hospital. April 7.
HUPP. Mr. and Mrs. Earl. Boy. Hollywood C. B. M. Hospital. April 5.
JOHNSTON. Mr. and Mrs. William. Boy. Methodist Hospital. April 2.
KING. Mr. and Mrs. Joseph. Boy. Hollywood C. B. M. Hospital. April 3.
KNOX. Mr. and Mrs. Bruce. Daughter. Hollywood C. B. M. Hospital. April 6.
KRUEPER. Mr. and Mrs. Harry. Boy. St. Vincent's Hospital. April 4.

DIVORCE SUITS FILED

ALMANZOR. Nellie J. against Vincent M.
CARSON. Ruth E. against Harold P.
CHAMBERLAIN. Lillian I. against Bertis R.
COATES. Earlene I. against Clifford C.
COMERFORD. W. E. against Birdie.
COOK. Gloria against Walter W.
CUNNINGHAM. Margaret against Lloyd J.
CURNUTT. Alexandra against Robert M.
DE LONGCHAMPS. Florence G. against Alfred V.
FLOYD. Onita against Delaney.
HAYES. Irene against Harold B.
HEBERT. Estelle B. against William J.
HINKLEY. Beulah F. against Paul.
HOLLAND. Elizabeth against Kent H.
KELLAM. Vernette against Walter.
LAMB. Lucile M. against Jean A.
LARSON. Victor J. against Anna H.
LOWE. Caroline A. against Frank L.
MacELVEEN. John K. against Thelma L.
MINTZ. Israel against Rose.
O'DONNELL. Willie R. against Jack.
PARKER. Charan S. against Annie J.
SHOSTED. Rudolph against Elsie.
SMITH. Bonnie R. against Fred.
TURNER. Mamie against Chester C.
WHEATLEY. John L. against Betty.

DIVORCE DECREES GRANTED

BADENHAUSEN. Beulah H. from F. W.
CARMONA. Genaro from Inez R.
FARLEY. Antoinette F. from Frank P.
FINKELMAN. Josephine from Louis.
GRAHAM. Genevieve T. from William E.
GRANT. L. G. from Catherine.
HASKELL. Hazel E. from G. Austin.
JEFFS. Jessie M. from Milton D. W.
JOHNSON. Ada from Frank.
KANE. Nellie M. from William R.
KATHER. Ruby from George A.
LEAVELL. Matilda F. from Arthur L.
MOORE. Helen R. from Edward C.
MORRISON. Sylvia from Irving.
PORCH. Kathryn A. from Willard R.
PORTA. Angelo from Rosa V.
SALTER. Emma H. from Clarence E.
STEVENS. Mary E. from Ernest R.
WELSH. Thomas P. from Grace E.
WILLIAMS. Carrie from Frank.
WILLIAMS. Cyrus from Ruth.
WINTERBURN. Martha R. from Don.
WOODHULL. Amy E. from Royden A.
YUCI. Tsuryo from Rikimatsu.

NATURALIZATION PETITIONS

Petitions for naturalization, with name, nationality and residence given, have been filed with the United States District Court, as follows:

John Hawkins, 4218 Ramona Boulevard, Los Angeles; Great Britain.
Gessel Avroushkin (Harry Avers,) 345 North Mott street, Los Angeles; Russia.
Nathan Fruchter, 1770 West Thirty-sixth street, Los Angeles; Great Britain.
Rosemary Dickson, 313 North Alpine Drive, Beverly Hills; Great Britain.
John McCready Martin, 424 West Queen street, Inglewood; Great Britain.
Sarah Watson Martin, 424 West Queen street, Inglewood; Great Britain.
Gunvor Devick, 6047 Madden avenue, Los Angeles; Norway.
Fraika Livshitz (Frank Lewis,) 920 South Spaulding, Los Angeles; Russia.
Paul Gottwald, 2631 Rich street, Los Angeles; Germany.
George Brown Scott, Route 1, Box 156, Whittier; Great Britain.
Annie Scott, Route 1, Box 156, Whittier; Great Britain.
Leonard Fletcher Lewis, 7006 South Middleton street, Huntington Park; Great Britain.
Henry Bernhard Solem, 919 Cornell Road, Pasadena; Norway.
Leo Schulz, 947 North Cole avenue, Los Angeles; Germany.
Leo Joseph Vonsovich (Leo Joseph Vance,) 1331½ North Catalina street, Los Angeles; Russia.
Carmelo Brocato, 262 West Fourteenth street, San Pedro; Italy.
Georgias Emmanuel Kokinakis (George Emmanuel Redman,) Good Hope Acres, Perris; Greece.

OFFICIAL DEATH LIST

Name and place of death—	Age.	Date.
ABRAHAM, Loeb. Los Angeles	64	April 7
CHANCE, Leona. Los Angeles	56	April 5
FULLER, Florence. Los Angeles	34	April 7
HALL, Clara. Los Angeles	73	April 7
HERRELL, Ida. Los Angeles	19	April 7
IVES, King. Los Angeles	46	April 7
KOHN, Queane. Los Angeles	40	April 7
KOSA, Julia. Los Angeles	43	April 8
KUTZNER, Eva. Los Angeles	55	April 2
LEMON, Anna. Los Angeles	83	April 6
MARQUISEE, Anna. Los Angeles	68	April 7
MORRIS, Agnes. Los Angeles	40	April 7
PARMELEE, Lillian. Los Angeles	58	April 5
SOSEY, Anaminta. Los Angeles	78	April 5
SPALDING, Clay. Los Angeles	32	April 4
STAPLEY, George. Los Angeles	52	April 7
TOLKEN, John. Los Angeles	79	April 2
WHITTMACK, Marie. Los Angeles	62	April 5
WILSON, Rachel. Los Angeles	69	April 5

DEATHS

With Funeral Announcements.

ARNOLD. April 9, 1929, Frank Arnold. J. D. Paris & Co., directors.

BACHRACH. April 9, Samson Bachrach, husband of Janet Bachrach and father of Mrs. Richard S. Weil of Rochester, N. Y.; Charles and Odell Bachrach of Chicago.
Remains at Bresee Brothers. (Chicago and Rochester papers please copy.)

BROWN. At 340 North Breed street, April 9, O. S. Brown, aged 91 years, beloved husband of Mrs. Carrie C. Brown and loving father of Mrs. J. S. Wilson of this city and Mrs. H. C. Heinsch of Deer Lodge, Mont.
Funeral at Vesper & Son's chapel, 1930 East First street, Thursday, April 11, at 2 p.m. Interment, Evergreen.

CALVIN. John W. Calvin. Services today at 10 a.m. from Edwards Brothers' Mortuary, 936 Venice Boulevard. Interment, Inglewood Cemetery.

CROSS. April 8, 1929, Gertrude Cross. Funeral in the chapel of J. D. Paris & Co. this morning at 11 o'clock.

DIACK. At 5819 Buchanan street, Mary Diack.
Funeral services at Cresse's, Highland Park, Thursday at 3 p.m.

DISOSWAY. Funeral services for Theodore Disosway at Bresee Brothers' chapel, 855 Figueroa, Wednesday at 3 p.m. Interment, Henry, Ill.

EARL. At 1202 North Normandie avenue, Hollywood, Mrs. John Earl, aged 85 years, formerly of North Hollywood; survived by two sons, J. W. and S. R. Earl of Hollywood, and a brother, Will B. Teman of Charlotte, Mich.
Funeral services will be held Thursday, April 11, at 2 p.m., from the Hollywood Cemetery chapel. Gates, Crane & Earl, directors.

EDWARDS. April 9, Alfred Edwards. Remains at the chapel of W. A. Brown, 1815 South Flower street. Notice of funeral later.

FAY. April 9, Mrs. Alma Fay. Remains at the chapel of W. A. Brown, 1815 South Flower street. Notice of funeral later.

GARDINER. Services for Jennie Gardiner today at 2 p.m. from the Little Church of the Flowers, Forest Lawn Cemetery. Pierce Brothers, directors.

HAMILTON. Of 6512 Holmes avenue, John Hamilton, beloved husband of Eva Hamilton and brother of Mrs. Eliza Outhwaite, John and William Robert Hamilton of Winnipeg, Manitoba, Can.
Funeral services will be held from the chapel of Ivy H. Overholtzer, 1719 South Flower street, Thursday at 10:30 a.m.

HATCHER. April 8, Jerry Hatcher, beloved husband of Annie Hatcher and loving father of Joseph and Allison Hatcher.
Funeral Thursday, April 11, at 8:15 a.m., from the chapel of Cunningham & O'Connor, 1031 South Grand avenue. Requiem mass at St. Mary's Church at 9 a.m. Interment, Calvary.

HAUBER. Funeral services for Daniel Hauber will be held today at 2 p.m. from the chapel of Geo. A. Fitch, Inc., 1201 South Hope street. A. E. Maynes, director.

HUBBARD. Services for William B. Hubbard today at 2 p.m. from Pierce Brothers' chapel.

JAYNES. Eleanor, beloved wife of Glenn C. Jaynes.
Funeral 8 a.m. Thursday from the chapel of J. H. Riedeman, 1618 South Main. Mass at Holy Cross Church at 9 a.m.

JOHNSON. Andrew J. Johnson, Jr., beloved son of Rev. Andrew J. Johnson, Sr.
Services will be held Thursday, April 11, at 2 p.m., from the graveside in Forest Lawn Cemetery, under direction of Ruppe Mortuary, 950 West Washington street.

JONES. April 8, 1929, Barbara Lee Jones, beloved little daughter of Herbert H. and Gladys Alexander Jones of 1940 La France avenue, South Pasadena.
Funeral services will be held at the residence Thursday at 2:30 p.m. Interment, Forest Lawn Cemetery. Turner, Stevens & Berry, funeral directors.

KARLO. April 9, King Karlo, aged 58 years, late of 2051 West Seventy-eighth street.
Remains in care of Edwards Brothers.

LEGG. Suddenly, at Asheville, N. C., April 7, 1929, Samuel B., beloved husband of Alicia Bell Legg of 303 Summit avenue, Hackensack, N. J., aged 43 years.

LONGNECKER. At 108 West Seventieth street, Mrs. Emily Jane Longnecker, beloved mother of Mrs. S. R. Dowler and Mrs. W. J. Keith.
Services today at 2 p.m. at chapel of Gus Alvarez & Moore.

MacARTHUR. In this city, April 8, 1929, Ernest D. MacArthur, aged 38 years, beloved husband of Etta MacArthur and father of Richard D. MacArthur.
Funeral services will be held from the chapel of Paul D. Robinson, 1001 West Washington street, Thursday, April 11, at 10 a.m. Services strictly private.

MARSHALL. April 9, Frank Marshall. Remains at Cunningham & O'Connor.

MATHER. Lucien G., loving husband of Myrtle L. Mather; father of Mrs. O. C. Sutton, Pauline and Lucien Mather, Jr., and grandfather of Bettie Louise Sutton; member of Twenty-five-year Club of Los Angeles City, and vice-president of City Employees' Association.
Services will be held Thursday at 3 p.m. from University Christian Church, corner Santa Barbara and Budlong. Interment, Evergreen Cemetery, under auspices Vermont Square Lodge, No. 515, F. & A. M. Graham & Isbell, directors.

MATHEWS. At 365 South Orange Drive, Miss Anna J. Mathews, beloved aunt of Dr. and Mrs. R. W. McKelvy.
Funeral services today at 4 p.m. from the Little Church of the Flowers, Forest Lawn Cemetery. W. A. Brown, funeral director.

MENDOZA. Alfred Mendoza.
Funeral April 11 at 10 a.m. from Plaza Church. Gus Alvarez & Moore, directors.

MILBORNE. Samuel A., loving husband of Ena Milborne.
Services Friday at 11 a.m. from chapel of Graham & Isbell, 915 West Washington street.

MORRIS. The funeral services of Mrs. Agnes C. Morris will be held today at 10 a.m. from the chapel of W. A. Brown, 1815 South Flower street; thence to the Church of Our Lady of Loretta, corner Union avenue and Court street, for mass at 11 a.m.

MOUNT. Services for Charles W. Mount today at 1 p.m. from the Little Church of the Flowers, Forest Lawn Cemetery. Reed Brothers Co., directors.

PARK. Mrs. Nora F. Park. Remains at the chapel of W. A. Brown, 1815 South Flower street. Notice of funeral later.

PAXTON. Funeral for Mrs. May Paxton Thursday at 2 o'clock from the chapel of Godeau & Martinoni, 828 West Washington street.

PENNINGTON. Funeral services for Emma Pennington will be held today at 1:30 p.m. from the chapel of R. C. Dellenbaugh & Co., 630 Venice Boulevard.

RANDLE. The funeral of Lois Randle will be held from the chapel of Paul D. Robinson, 1001 West Washington street, today at 2 p.m.

RICKER. Services for Jessie Kepford Ricker today at 10:30 a.m. from the chapel of R. C. Dellenbaugh & Co., 630 Venice Boulevard.

PUTMAN. At 321 West Sixtieth street, April 7, Frederick G. Putman, beloved husband of Charlotte Putman and father of F. Bryan Putman of Oklahoma City, Okla.; son of Margaret Putman of South Pasadena, and brother of Dr. Frank Putman of Hollywood, Albert A. Putman of Los Angeles, Mrs. L. A. Hart of Glendale and Mrs. C. R. Bird of South Pasadena.
Services will be held Wednesday, April 10, at 3 p.m., in Peace Chapel of the Kiefer & Eyerick Mortuary, 314 East Harvard, Glendale. Interment, Forest Lawn Cemetery. (Weatherford, Tex., papers please copy.)

ROBINSON. April 8, 1929, George W., beloved husband of Virginia E. Robinson of 5834 Seventh avenue.
Funeral services Thursday, April 11, at 9 a.m., from St. John's Church, Sixtieth street and Victoria avenue. Armstrong Funeral Home in charge.

RUNNELLS. Thomas A., April 9, at Maywood, beloved husband of Viola A. Runnells.
Services at Evergreen Cemetery chapel Thursday, April 11, at 2 p.m. Bede A. Johnson, director.

SCHAEFFLE. April 9, 1929, Helen L. Schaeffle, daughter of Leo and Marguerite Schaeffle of 1112 Elden avenue. J. D. Paris & Co., directors.

SCHATZMAN. April 9, Mrs. Miriam D. Schatzman, aged 73 years, at Alhambra, beloved mother of M. D. Schatzman.
Funeral services will be held from the Oneonta Congregational Church April 11 at 2 p.m. Interment, Forest Lawn Cemetery. F. A. Utter & Son, Alhambra, funeral directors.

SCHROMP. In Burbank, April 8, William Schromp.
Funeral services will be held at the Powell Mortuary, Burbank, today at 10 a.m. Interment, Forest Lawn.

SHORT. John Owen Short, aged 67 years, beloved husband of Alice M. Short and loving father of L. E. Short and Mrs. Nellie E. Bennett.
Funeral services Thursday at 2 p.m. at Rosedale Cemetery chapel. Clark F. & Alice Mead, directors.

SQUIRES. April 9, Mrs. Lydia Mae Squires. Remains at the chapel of W. A. Brown, 1815 South Flower street. Notice of funeral later.

TAYLOR. The funeral services of Franklin Taylor will be held today at 2 p.m. from the chapel of W. A. Brown, 1815 South Flower street.

TIPTON. April 9, John Tipton, aged 32 years.
Remains in care of Edwards Brothers' Mortuary, 936 Venice Boulevard.

TROSPER. April 6, Richard S. Trosper. Funeral at Bresee Brothers' chapel, 855 Figueroa, Wednesday at 10:30 a.m.

WADDELL. Late of 76 North Pasadena avenue, Anna Waddell, beloved sister of Carrie Waddell.
Funeral services Wednesday at 2 p.m. from the chapel of Clark F. & Alice Mead, 939 West Washington street.

WEINBERGER. Services for John H. Weinberger today at 10 a.m. from Pierce Brothers' chapel.

WEST. Of 318 North Avenue 51, Ben L. West.
Funeral services at Cresse's, Highland Park, Thursday at 10 a.m.

WHITENACK. Dr. Charles Whitenack. Funeral services today at 2:30 p.m. at the Le Cheminant parlors, 911 Venice Boulevard.

WITKOWSKI. Edward Witkowski, beloved husband of Laura Witkowski, formerly of Cleveland, O.
Remains at the parlors of E. Clair Overholtzer Co., 1236 South Grand. Funeral Thursday at 10:30 a.m. from the Los Angeles Crematory chapel. Please omit flowers.

FUNERAL DIRECTORS

RUPPE MORTUARY 950 West Washington Street WEstmore 3307

PAUL D. ROBINSON Former President of Robinson & Adair, Inc. 1001 West Washington. WE. 1001

BROWN BROTHERS Resident of Los Angeles since 1897. 935 West Washington. WE. 1061.

ROBINSON & ADAIR, INC. Successors to Booth & Boylson Co. 817 VENICE BLVD. WE. 3454. GEO. M. ADAIR. W. M. JOHN.

EDWARDS BROTHERS, INC. SERVICE. ECONOMY. RELIABILITY. 936 Venice Boulevard (16th st.) WE. 5848.

BRESEE BROTHERS FREE PARKING IN PRIVATE GARAGE. 855 SOUTH FIGUEROA. FA. 3125.

WASHINGTON COMPANY 735 West Washington street. WE. 5615. J. C. BROWN. BEN ISHAM.

E. Clair Overholtzer Co. WE. 6147. 1236 South Grand.

GARRETT BROTHERS 921 Venice Boulevard (16th st.) WE. 2039.

E. C. Koop, 1814 West Washington

CEMETERIES

HOLLYWOOD CEMETERY MAUSOLEUM, CREMATORY, Columbarium. Perpetual care. Beautiful Hollywood Chapel available for services without cost. 6000 Santa Monica Blvd. HE. 3830. HO. 8455.

INGLEWOOD PARK Southern California's Largest Cemetery. A Burial Ground Founded for Eternity. Mausoleum—Beautiful Chapel—Crematory. TU. 6464. TH. 6837.

Forest Lawn Memorial Park Among the Hills. The Most Famous Cemetery in America. Home of the Little Church of the Flowers. Glendale avenue and San Fernando Road. Telephone ALbany 1121.

MAUSOLEUMS

ANGELES ABBEY Close-by Los Angeles on Long Beach Blvd. Crypts and Niches reasonably priced. Visitors welcome. Office, 603 Central Bldg. Telephone TUcker 9532.

Forest Lawn Mausoleum The Largest Mausoleum in California. Anchored in the rock of the everlasting hills. Forest Lawn Memorial Park. Glendale avenue and San Fernando Road.

Inglewood Park Mausoleum An everlasting BURIAL PLACE of unequaled Dignity and Beauty. City office, TU. 6464. Cemetery, TH. 6837.

FOR SALE — CRYPT, FOREST LAWN MAUSOLEUM. Original price, $750. WILL SACRIFICE for $500 cash. Address K, Box 435, Times Branch.

MONUMENTS

MONUMENTS, MARKERS, MAUSOLEUMS. VICTOR GRANITE CO., 5975 Santa Monica Blvd. HO. 3182.

FLORISTS

FOREST LAWN FLOWER SHOP Adjoining The Little Church of the Flowers, Forest Lawn Memorial Park. Flowers for every occasion. Location Assures Your Flowers On Time. ALbany 1121

CEMETERY LOTS

INGLEWOOD CEMETERY — Choice lot for six graves, $500. Submit offer. 44 North Garfield, Pasadena. WA. 3165.

FORESTRY HEADS MEET

University of Arizona May Direct Research

TUCSON (Ariz.) April 9. (AP)—The University of Arizona will become headquarters for research in forest and range problems of the Southwest if plans formulated today by government and university officials are carried into effect.

Frank C. W. Pooler, district forest supervisor for the Southwest, headed the group of Forest Service officials conferring with Dr. H. L. Shantz, president of the university, and Dr. Elmer Ball, dean of the college of agriculture, on plans for developing a co-operative research on forestry, range and wild-life problems of this section.

NOTICIAS MUNDIALES DE ULTIMA HORA

NOTAS TELEGRAFICAS

Muere en París un Yerno de Foch

PARIS, 9 de Abril.—La muerte visitó hoy por segunda vez a la familia Foch. El Coronel Alejandro Fournier, hijo político del finado mariscal, falleció a causa de un ataque al corazón parecido al que llevó a la tumba a su suegro. Debido a su enfermedad precisamente, el Coronel Fournier se vió impedido para estar al lado del lecho de su padre político, cuando la grave enfermedad de éste.

La Liga Discute Medidas de Protección para las Ballenas

GINEBRA, 9 de Abril.—La Liga de las Naciones se piensa ocupar en la protección de las ballenas, según se anunció hoy a la prensa. En efecto, la comisión de economato de la Liga nombró hoy una delegación que se reunirá en Londres el 18 del actual. A ella asistirán peritos para que cooperen a un estudio minucioso del mar de Copenhague, a fin de originar medidas que tengan por objeto el preservar de un modo adecuado algunas de las especies existentes de ballenas, así como prevenir en general la rápida destrucción de la especie, que actualmente se considera como muy probable, en vista de la inmoderada explotación a que ha sido sometida.

De Nuevo Pospone su Vuelo el Teniente Coronel López

CIUDAD DE MEJICO, 9 de Abril.—El Teniente Coronel Oscar Morales López, aviador del ejército guatemalteco, que proyectaba emprender un vuelo directo de esta ciudad a la de Guatemala, ha tenido que posponer de nuevo su salida, a causa de que el aparato, que tuvo algunos desperfectos en reciente tentativa de marcha, aún no está listo. El aviador declaró que hará el vuelo tan pronto como el aeroplano esté en condiciones.

Conato de Revuelta en Portugal

LONDRES, 9 de Abril.—De fuente fidedigna se supo hoy aquí que una pretendida sublevación militar en Lisboa fué sofocada casi inmediatamente, sin que casi nadie se diera cuenta de lo que pasaba. Parece que dos oficiales y algunos sargentos de un regimiento de infantería, cinco sargentos y cabos de una unidad de artillería y varios cazadores, fueron los culpables de la conspiración. Todos, por de contado, han sido puestos ya a buen recaudo. También se arrestó a algunos civiles, pero comprobada su inocencia fueron inmediatamente puestos en libertad.

Arresto de Don Ramón del Valle Inclán y Otros Literatos

MADRID, 9 de Abril.—El gobierno ordenó ayer el arresto del célebre novelista don Ramón del Valle Inclán y de algunos compañeros suyos, por haber pronunciado aquel un discurso en público, en que se hacían alusiones demasiado directas al régimen de Primo de Rivera. La orden de arresto partió de la propia Secretaría de Gobernación. Sin embargo, ya hoy fueron todos puestos en libertad.

NOTAS LOCALES

Pegó a su Mujer en la Cara

Eduardo C. O'Hearn azotó el rostro de su mujer, Carlota, con un ramo de flores de chícharo, en una ocasión. No contento con este ultraje, le pegó con el puño, según declaró la pobre señora ayer, ante el Magistrado Yankwich, que conocía de la causa del divorcio planteada por ella. "Estaba locamente celoso de mí", dijo. "En cierta ocasión se puso furioso y me dio un fuerte golpe en un ojo". La pareja citada casó en Tijuana en 23 de Septiembre de 1928, según reza la petición de divorcio. El juez concedió éste, desde luego.

Cínica Falsificación de un Cheque

Roy Kearns, vecino de la calle Cuarenta y tres, oeste, número 209, de edad de 26 años, fue arrestado ayer por los detectives Crowley y Posner, como sospechoso del delito de falsificación de documentos, en vista de la queja presentada por Matt de Kool, fabricante de pastas de la calle Main, número 2829. Kearns, según manifiestan los detectives citados, fue a pedir un cheque de $20 a Kool, alegando que la suma sería destinada a beneficio de la Legión Americana. Entonces, a la vista del cheque hizo uno falsificado y logró cobrar ambos, antes de ser descubierto.

FISH PLANS LAWSUIT IN YACHT CASE

Rich Broker Will Seek Damages from Customs Men for Liquor Search

NEW YORK, April 9. (AP)—Caruthers Ewing announced today that as attorney for Stuyvesant Fish, wealthy broker, he was preparing to file suit against members of the Coast Guard whom Fish charges with Brandishing pistols and using profanity during a vain search for liquor on the Fish yacht Restless.

Ewing said the civil action by Fish will ask for nominal damages and is being instituted in an effort to obtain a judical determination of the facts.

When reporters reminded him that the Fish yacht was halted and searched by members of the customs patrol and not the Coast Guard, Ewing said that if that is so the suit will be directed against the customs men.

The defendants, he said, will be charged with false imprisonment and assault on members of the Fish party. The search occurred recently near the Statue of Liberty as Fish, with his wife and two young sons, was bringing the yacht here from Wilmington, Del., where he had bought it.

WATER PROJECT PLANNED

SACRAMENTO, April 9. (Exclusive)—R. R. Reed, Oakland promoter, today revealed plans for a $10,000,000 project in Capay Valley, Yolo county, to supply municipal water and power to the city of Sacramento, with the filing of an application with the State Division of Water Rights for a diversion from Cache Creek.

THE WEATHER

(Official Report)

LOCAL OFFICE, U. S. WEATHER BUREAU, Los Angeles, April 9.—[Reported by H. B. Hersey, Meteorologist.] At 5 o'clock a.m. the barometer registered 30.00; at 5 p.m., 30.03. Thermometer for the corresponding hours showed 49 deg. and 59 deg. Relative humidity, 5 a.m., 71 per cent; 5 p.m., 44 per cent. Wind, 5 a.m., southwest, velocity 5 miles; 5 p.m., southwest, velocity 7 miles. Temperatures, highest, 62 deg.; lowest, 46 deg. Rainfall for season, 12.42 inches; normal to date, 14.14 inches; last season to date, 9.47 inches. Barometer reduced to sea level.

WEATHER CONDITIONS. — April 9: Rain has fallen during the past twenty-four hours in the North Atlantic States and in the Ohio, Lower Missouri and Middle and Lower Mississippi valleys, and in Texas and Oklahoma. The precipitation was generally light to moderate, but at some stations in Western Tennessee and in the Eastern Texas thunderstorms were accompanied by heavy rain. Temperatures are still much above normal on the Atlantic Coast and in the Gulf States and Tennessee, but they are generally near the normal in other portions of the country. In Southern California fair, cool weather prevailed yesterday. It was partly cloudy this morning, with temperatures a little below normal. Fair, cool weather may be expected in Los Angeles and vicinity Wednesday, with moderate to fresh northwesterly winds.

SUN, MOON AND TIDES.—Los Angeles, April 10: Sun rises 5:28 a.m., sets 6:20 p.m. Moon rises 6:09 a.m., sets 7:37 p.m. Los Angeles Harbor, April 10. High tides, 9:44 a.m. and 9:40 p.m.; low tides, 3:35 a.m. and 3:24 p.m.

LOCAL TEMPERATURES. — April 9: Minimum and maximum temperatures from Southern California points, reported yesterday to the Los Angeles office of the U. S. Weather Bureau, were as follows:

Stations—	Max.	Min.
Imperial	79	43
Los Angeles Harbor	63	44
Mt. Wilson	47	25
Pasadena	65	37
Pomona	64	39
Porterville	58	33
Redlands	63	45
Riverside	64	42
San Bernardino	65	40
Santa Ana	66	41
Santa Barbara	64	45
Sierra Madre	63	40

LOCAL FORECAST

For Los Angeles and vicinity: Fair Wednesday and Thursday, with little change in temperature.

STATE FORECAST

SAN FRANCISCO, April 9.—Weather forecast:
San Francisco and vicinity: Fair, with moderate temperatures, but frost in the morning; gentle, variable winds.
Northern California: Fair; heavy frosts in the morning; gentle to moderate variable winds on the coast.
Sierra Nevada: Clearing; continued cold; moderate west and northwest winds.
Sacramento, Santa Clara and San Joaquin valleys: Fair; frosts in the morning; gentle, variable winds.
Southern California: Fair; no important changes in temperature; moderate north to west winds on the coast.

ARIZONA FORECAST

PHOENIX (Ariz.) April 9.—Forecast for Arizona: Wednesday and Thursday fair; little change in temperature.

COLORADO RIVER

YUMA (Ariz.) April 9.—(Exclusive Dispatch from the U. S. Reclamation Service.) Gauge height Colorado River, 22 feet. Discharge: Tuesday, 32,500 cubic feet.

TEMPERATURES

Stations—Conditions, 5 p.m.	Temperatures—Max.	Min.	Precipitation.
Boise—Snowing	42	32	.08
Boston—Cloudy	54	46	0
Buffalo	54	40	0
Chicago—Raining	48	42	.06
Denver—Cloudy	42	34	0
Dodge City	62	36	0
Edmonton—Clear	30	12	0
El Paso—Clear	74	48	0
Eureka—Clear	50	36	0
Flagstaff—Clear	42	28	0
Fresno—Clear	58	36	0
Havre—Snowing	28	22	T.
Helena—Snowing	28	14	.16
Kamloops—Pt. cloudy	52	26	0
Kansas City—Cloudy	58	44	.01
Lander—Snowing	38	28	.03
Los Angeles—Clear	62	46	0
Memphis	76	66	0
Modena—Cloudy	44	26	0
Needles—Clear	74	54	0
New Orleans—Pt. cloudy	76	70	.30
New York—Cloudy	56	62	0
North Head—Cloudy	52	46	.40
Oklahoma—Clear	72	52	0
Omaha—Clear	52	40	.01
Phoenix—Clear	70	40	0
Pittsburgh	80	48	0
Portland, Or.—Cloudy	52	38	0
Red Bluff—Clear	58	38	0
Roseburg—Cloudy	48	32	.06
St. Louis—Cloudy	68	58	.34
St. Paul and Minneapolis—Cloudy	48	26	0
Sacramento—Clear	58	38	0
Salt Lake City—Clear	42	30	.38
San Diego—Clear	58	50	0
San Francisco—Clear	54	42	0
Santa Fe—Clear	46	32	0
Seattle—Cloudy	50	36	0
Spokane—Cloudy	46	26	.02
Tonopah—Clear	30	16	0
Tucson—Clear	78	36	0
Washington—Raining	78	66	.44
Winnemucca—Pt. cloudy	40	22	0
Winnipeg—Pt. cloudy	30	14	0
Yuma—Clear	72	52	0

FITZGERALD'S FOR THE ADVANCEMENT OF MUSIC

Margaret Messer Morris
Soprano

by David Bingham

If a popular vote should be taken to ascertain who is the most popular and best liked artist in Los Angeles, it is likely that the name of Margaret Messer Morris would be high among the leaders. It is quite impossible to analyze or describe a personality so bafflingly alluring. Suffice it to say there is no one in music or out who holds her friends with greater affection than she. Her joint recitals for the past five years with Charles Wakefield Cadman have become classics. Audiences like Margaret Messer Morris for her singing and for herself. In company with the most distinguished artists of the city, Miss Morris has purchased a

HARDMAN The Ultimate of Pianos

FITZGERALD MUSIC COMPANY HILL ST. AT 727
Glendale Branch: 337 North Brand

MAKE MORE MONEY

Healthy, vigorous men land life's best prizes. Buoyant step, bright eyes, clear complexion and exuberant vitality denote a system free from impurities. Constipation poisons the whole system, slows the step, saps energy, destroys confidence and cuts down the earning power.

Rid your system of constipation and its poisons. Dr. Edwards' Olive Tablets remove them gently, tone up the system, clear the eyes and complexion and bring back normal vigor. A compound of vegetable ingredients, prescribed to patients for 20 years in place of calomel. They act easily and quickly on bowels and liver.

Take Dr. Edwards' Olive Tablets and keep fit for the daily grind. Thousands of happy men and women use them regularly as an aid to success in their everyday tasks. Know them by their olive color, 15c, 30c, 60c.—[Advertisement.

STATEMENT OF OWNERSHIP, MANAGEMENT, CIRCULATION ... REQUIRED BY THE ACT OF CONGRESS OF AUGUST ...
Of The Los Angeles Times published Daily and Sunday at Los ... California, for April 1, 1929. State of California, County of Los ...

Before me, a Notary Public in and for the State and county ... personally appeared Jacob Baum, who, having been duly sworn ... law, deposes and says that he is the Business Manager of the Los ... Times and that the following is, to the best of his knowledge ... true statement of the ownership, management (and if a daily ... circulation), etc., of the aforesaid publication for the date shown ... caption, required by the Act of August 24, 1912, embodied ... Postal Laws and Regulations, printed on the reverse of this form ...

1. That the names and addresses of the publisher, editor ... editor, and business managers are: Publisher, The Times-Mirror ... 100 North Broadway. Editor, Harry Chandler, 100 North Broadway ... Editor, Ralph W. Trueblood, 100 North Broadway. Business Manager ... Baum, 100 North Broadway.

2. That the owner is: (If owned by a corporation, its name and ... must be stated and also immediately thereunder the names and ... stockholders owning or holding one per cent or more of total ... If not owned by a corporation, the names and addresses of the ... ers must be given. If owned by a firm, company, or other ... cern, its name and address, as well as those of each individual ... be given.) The Times-Mirror Company, Owner of Publication ... Broadway, Los Angeles, California. Chandis Securities Company ... tion, 100 North Broadway, Los Angeles, California. Marian Otis ... 2230 Hillhurst Ave., Los Angeles, California. Frank X. ... Broadway, Los Angeles, California. Security Trust & Savings Bank ... Fifth and Spring Sts., Los Angeles, California. ... Merchants National Bank Building, Los Angeles, California ... Booth, 2439 Inverness, Los Angeles, California. Bessie B. ... First St., Los Angeles, California. Eliza B. Haskins, 254 So. ... Angeles, California. Lisbeth B. Andrews and Harriett E. Andrews ... 515 Virgil Avenue, Los Angeles, California. A. M. McPherson ... California. Louise M. McFarland, 1738 W. 43rd Place, Los Angeles ... Louise Mcf. Chandler, 637 West 23rd St., Los Angeles, California ... Mcf. Grimm, 234 West Adams St., Los Angeles, California.

3. That the known bondholders, mortgagees, and other security ... owning or holding 1 per cent or more of total amount of bonds ... or other securities are: (If there are none, so state.) None.

4. That the two paragraphs next above, giving the names of the ... stockholders, and security holders, if any, contain not only the list of ... holders and security holders as they appear upon the books of the ... but also, in cases where the stockholder or security holder appears ... books of the company as trustee or in any other fiduciary relation ... of the person or corporation for whom such trustee is acting ... that the said two paragraphs contain statements embracing ... knowledge and belief as to the circumstances and conditions ... stockholders and security holders who do not appear upon the ... company as trustees, hold stock and securities in a capacity other ... of a bona fide owner; and this affiant has no reason to believe ... person, association, or corporation has any interest direct or ... said stock, bonds, or other securities than as so stated by him.

5. That the average number of copies of each issue of this ... sold or distributed, through the mails or otherwise, to paid subscribers ... the six months preceding the date shown above is 174,166. (This ... is required from daily publications only.)

JACOB BAUM.

Sworn to and subscribed before me this 9th day of April, 1929.
ARTHUR CRUM.
[SEAL.] (My commission expires Dec. ...

Schools and Colleges

Commercial Schools

Woodbury College Foremost for forty-five years. All courses ... lege and university. Bachelor degrees in two years. Day and night classes. Enter any time. ... Part-time work provided. ... Woodbury Building 727 So. Figueroa

SAWYER SCHOOL OF BUSINESS 805 So. Flower St. TUcker 2366.

Business Administration & Accounting

Figures Secretarial School TU. 4101 605 W. ...

Military Schools

HARVARD SCHOOL AN ACCREDITED SCHOOL FOR BOYS ... 1601 South Western Avenue, Los Angeles, Cal.

PACIFIC MILITARY ACADEMY CULVER CITY. ENROLLMENT COMPLETED FOR THIS TERM

California Military Academy FOR YOUNG BOYS

SAN DIEGO ARMY AND NAVY ACADEMY

URBAN MILITARY ACADEMY The GREAT OUTDOOR SCHOOL

PAGE MILITARY ACADEMY

Non-Military Schools

BEVERLY SCHOOL FOR BOYS

Girls Boarding and Day Schools

HOLLYWOOD SCHOOL FOR GIRLS

MISS THOMAS' SCHOOL

GIRLS' COLLEGIATE SCHOOL AN ACCREDITED BOARDING AND DAY SCHOOL

TERM NOW OPEN **Elliott School for Girls**

The DRAKE HOTEL Chicago

THE DRAKE HOTEL is wonderfully located. On the lake, yet within a few minutes' distance of the heart of down-town Chicago. For tempting food and remarkable service, THE DRAKE is known far and wide. ... Write for Illustrated Booklet, Edition GD.
Under the Blackstone Management, known the world over.

Deafness Thermoelectrotherapy ... Try It FREE

PILES AND FISTULA Permanently removed without surgical operation or loss of time or pleasure. The relief is permanent guaranteed. ... other Rectal Diseases treated by our ambulant office treatment. Send for Free Booklet. Pacific Coast Proctological Clinic

The Weather

Vol. XLVIII.

FITTS SLASHES OFFICE BUDGET

District Attorney Expense Reduced $122,000

Saving of $22,117.50 Over Last Year to be Shown

Costs Cut Despite Pay Rises; New Auto Declined

WHOLESALE SLASHES

DENIES NEW AUTO

Traffic Officer Dismissed for Play Reinstated

PETITIONS HEARD TODAY

POOR PA
BY CLAUDE CALLAN

OLD FOLKS WITH "YOUNG" KIDNEYS

In Three Parts — 44 Pages
PART II — LOCAL SHEET — 18 PAGES

Los Angeles Times

WEDNESDAY MORNING, APRIL 10, 1929. C
CITY NEWS—EDITORIAL—SOCIETY—THE DRAMA

Speakers at Quinn Testimonial Dinner

Left to Right—Rev. John Snape, John R. Quinn and Dist.-Atty. Fitts

CIVIC LEADERS BANQUET QUINN

Five Hundred at Dinner for Candidate

Veteran Defines Ideal for Los Angeles

Says Integrity Will Solve All Problems

Business and civic leaders of the city were among the 500 guests at the dinner given last night at the Alexandria in honor of John R. Quinn, candidate for Mayor at the primary, May 7. The program for the event was sponsored by friends of the Mayoralty candidate under the direction of F.gene Berger, Clarence Kincaid and others on the dinner committee.

When Mr. and Mrs. Quinn entered the dining-room, which was crowded to capacity, they were greeted with enthusiastic cheers and applause. The program was started with a talk lauding Mr. Quinn by William Lacy, chairman of the evening, and a former president of the Los Angeles Chamber of Commerce.

Henry O. Wheeler presided as toastmaster and the speakers included Mr. Quinn, who was introduced by Dist.-Atty. Fitts, Joseph Scott, Mrs. Florence Collins Porter, Rev. John Snape, pastor of the Temple Baptist Church; Mrs. Harriet Works, Mrs. Henry T. Wright and A. P. Entenza.

AT SPEAKERS' TABLE

Among the guests at the speakers' table were:

William Lacy, Mrs. Florence Collins Porter, Rev. John Snape, Mrs. H. T. Wright, Buron R. Fitts, District Attorney; Mrs. William T. Hearst, C. P. Firestone, Mrs. Eugene Berger, Eugene Berger, Mrs. Edna Jones, Rev. Joseph A. Sullivan, Mrs. Arthur Wright, Dr. Harlan Shoemaker, Mrs. Frank Nichols, Walter Tuller, Mrs. Henry Wheeler, Earl E. Jensen, Mrs. John Snape, Dr. Sven Lokrantz, Mrs. Harlan Shoemaker, Henry O. Wheeler, Mrs. J. R. Quinn.

Rev. G. A. Briegleb, Mrs. Buron Fitts, Joseph Scott, Mrs. C. W. Decker, Frank Nichols, Mrs. Harriet Works, Col. Perry Weidner, Miss Grace Stoermer, Robert M. Clarke, Mrs. Clara Shortridge Foltz, Nathan Newby, Mrs. Gertrude Maynard, O. T. Johnson, Jr., Mrs. O. T. Johnson, Jr., Mrs. Sven Lokrantz, Charles S. Hutson, Capt. D. Ripley Jackson, Municipal Judge Stafford and Mrs. Dailey Stafford.

Mr. Quinn said, in part:

QUINN SPEAKS

"Tonight I feel that perhaps, as never before in my life I can address the audience simply as 'friends.'

"I have never regarded myself as a philospher. I do not look upon myself as a dreamer, and certainly, I have no reputation as a sentimentalist. But without being a philosopher in the first and fundamental sense of the wor, I have a philosophy of life, and without being a dreamer, I have a strong sense of visualization.

"No man can keep friendship and be crooked to one and square to

(Continued on Page 2, Column 3)

HER SCHOLARSHIP SETS TROJAN PACE

Janet Pelphrey

GIRL SETS HIGH MARK IN CLASSES

Freshman at S.C. Takes First Honor in Semester Report for Grades

Janet Pelphrey, a member of the class of 1932 of the University of Southern California, who was graduated from Inglewood High School last June, is the highest ranking girl scholar of the Trojan university for the past semester, according to announcement of Theron Clark, registrar.

Miss Pelphrey's record reveals sixteen units of A. She is enrolled in the school of speech and is a member of Kappa Delta Sorority.

Current comparative academic ratings of sororities and fraternities on the S.C. campus were announced as follows, with Pi Beta Phi heading the list of feminine societies and Tau Epsilon Phi topping the men's fraternity list:

Sororities: Pi Beta Phi, Alpha Delta Pi, Delta Zeta, Kappa Delta, Alpha Epsilon Phi, Alpha Gamma Delta, women's dormitory group, Iota Sigma Theta, Kappa Alpha Theta, Phi Mu, Zeta Tau Alpha, Sigma Delta Tau, Alpha Chi Omega, Delta Delta Delta, Delta Gamma, Beta Sigma Omicron and Delta Theta.

Fraternities: Tau Epsilon Phi, Alpha Nu Delta, Zeta Beta Tau, Phi Beta Delta, men's dormitory group; Sigma Phi Epsilon, Theta Sigma Nu, Phi Kappa Tau, Rho Alpha Sigma, Phi Nu Delta, Pi Kappa Alpha, Tau Delta Phi, Pi Kappa Epsilon, Kappa Alpha, Delta Phi Delta, Gamma Epsilon, Delta Chi, Alpha Phi Alpha, Phi Kappa Psi, Kappa Sigma, Delta Sigma Phi, Sigma Chi, Sigma Alpha Epsilon, Sigma Tau, Phi Sigma Kappa and Theta Psi.

GRIMES TRIAL NEARING JURY

Defense Counsel Will Close Testimony Today

Opposing Attorneys Agree on Speed Schedule

Dismissals for Crawford and Marco Hinted

The jury hearing the case of five police officers and three others on charges of a conspiracy to "frame" the arrest of Councilman Jacobson in a vice raid will be deliberating on their verdict by Saturday noon, according to the schedule of the remainder of the hearing as arranged late yesterday by the opposing counsel and Superior Judge Wood.

The appearance of Dep. Dist.-Atty. Dennison, who is conducting the prosecution, and Attorneys Geisler and Ryan, defense counsel, before the State Senate in the matter of the impeachment of Superior Judge Hardy tomorrow, brought about the arrangement of the "speed-up" program.

SCHEDULE OF TRIAL

The schedule of the remainder of the hearing as agreed to by both sides provides:

(1.) The closing of all testimony by both defense and prosecution late today.

(2.) No session of court tomorrow as three attorneys will be in Sacramento.

(3.) Opening argument by the prosecution and arguments by attorneys for the defendants to be completed Friday night.

(4.) Closing argument by prosecution and instructions to jury to be concluded by noon Saturday.

DISMISSALS HINTED

Intimation that the charges against Charles Crawford and Albert Marco, two of the defendants, will be dismissed before the case reaches the jury, was seen yesterday while Judge Wood was interrogating the respective attorneys as to the length of arguments. The entire battery of defense counsel, except Attorney Geisler defending Crawford and Attorney White defending Marco, was asked as to the time required.

In the case of Captain of Detectives Williams, represented by Attorney Ryan, it was indicated that the jury would decide the issue. Ryan called the attention of the court to his motion for dismissal, but the court suggested that the defense attorney prepare for argument. This action was taken by attorneys for both sides as an indication that only two dismissals were under consideration by Judge Wood.

NO REBUTTAL TESTIMONY

No rebuttal testimony will be offered by the prosecution, according to the announcement of Dennison, who tersely told the court "he didn't need any" when questioned as to the remainder of evidence to be produced by both sides.

When court adjourned last night to convene again at 9:30 a.m. today, half an hour earlier than usual, Captain of Detectives Wallis, one of the defendants, and who was in charge of the raiding squad which took Councilman Jacobson in custody at the home of Mrs. Callie Grimes on the night of August 5, 1927, was on the witness stand.

WALLIS ON STAND

Wallis had completed about half his direct testimony, and he will conclude early today, to be followed on the stand by Detective Lieutenants Lucas and Raymond, two other defendants, in the order named. The testimony of Raymond will complete the case for the defendants, the attorneys said.

The testimony of Wallis was a recital of his version of an anonymous telephone call from a man, which sent the police officers to the Grimes home, where, he said, they found Jacobson partially disrobed in a bedroom. The witness described the scene in the living-room at the home, the actions of the couple, and said that he did not know the man was Jacobson until after seeing him in the bedroom.

"I know you and you know me,"

(Continued on Page 2, Column 6)

by Harry Carr

NACO—The War Department has, as usual, made a mess of this Mexican border situation. There is some ground for Gen. Topete's bewilderment. When his planes first came on the American side the Army adopted a boys-will-be-boys attitude. Then they suddenly assembled enough air bombers to fight the world and threatened to shoot the rebel planes out of the sky.

NOT ENOUGH TROOPS

There never have been half enough troops to protect the border. When Topete's planes first began dropping bombs on American soil the Army had neither antiaircraft guns nor planes on hand. They began to bombard him with notes. Now that the horse is gone the War Department has rushed enough planes into Naco to invade the planet Mars.

THE BIG MISTAKE

The great mistake lay in not serving Topete notice the very first time a plane came over on our side. This happened Easter morning. For some reason the border officials of the customs and Immigration Service reported that no plane had come over American soil. It is amazing that the cavalry did not have enough patrols out to know what was happening without hearsay evidence.

WEAK AND WOBBLY

The whole course of the government in relation to this border affair has been weak, wobbling and pitiful. We first were shuffling and helpless, then snorting and belligerent.

It was not until the business men of Naco sent a telegram of protest to Washington that any form of action was taken.

'OH, WELL, DIRT'S CHEAP'

Gen. Cocheu, the division commander, was quoted by the Douglas dispatch on this occasion of bombs being dropped into the United States by a rebel aviator when informed that no one had been hurt, as saying: "Oh, well, dirt is cheap." At that, had the situation been left entirely to Gen. Cocheu it might have been less jellylike. There is no absolute proof that Topete's aviators purposely have dropped bombs on our soil, but it is hard to escape such a conclusion. The line fence and the railroad tracks which parallel it can be seen from a distance of 15,000 feet.

BY AMERICAN FLYER

Information from rebel lines is that the plane from which the bombs were dropped was driven by Pat Murphy. He is an American—technically, at least. Those who have been in the rebel lines say that Murphy is cheerfully indifferent as to the consequences of these flights. He just laughs when informed that the bombs from his plane have hit on American soil. The actual throwing of the bombs was done in each case by a Mexican. No doubt the case of Pat Murphy will result in some shuffling around, a lot of gabble and no action from Washington.

DR. EDMUNDS TO SPEAK

Dr. C. K. Edmunds, president of Pomona College, will be the principal speaker at the next travel dinner of the Pan-Pacific Association for Mutual Understanding, Monday evening the 15th inst., at The Elite, 629 South Flower street. His subject will be "Background of the Present Situation in China." Garner Curran, editor of Pan-Pacific Progress, will give an illustrated travelogue on China, and Henry Lin will supply vocal numbers.

HOSPITAL ASSUMING FORM

Supervisor Graves Reports 35 Per Cent of Concrete Work on Building Has Been Completed

With more than 1000 men at work on the new General Hospital, Supervisor Graves reported to the Board of Supervisors that 35 per cent of the concrete work of the building is completed, and it is expected that the first unit of 250 beds will be ready March 1, 1930.

The contractors, Weymouth-Crowell Company, received a check for $179,310 yesterday, as a weekly payment on 75 per cent of the work done since the last payment. The total cost of the job is estimated at $7,000,000, and the final completion of the work now is set as December 31, 1933.

At present, there have been fourteen acres of floor area laid, containing 36,000 yards of concrete, 2300 tons of reinforcing steel and 2,000,000 board feet of lumber.

When complete the hospital will house 2500 patients, and will be equipped to serve 4000 meals a day. Two sources of electric power are to be installed, with a stand-by circuit for the operating rooms operated by electric batteries. Radio outlets will be provided for every room, and all exposed metal on plumbing fixtures will be chromium plated.

Record Turnout at Polls Sought

Representatives from various service, civic and political clubs delegated to the central committee of the Register and Vote League will meet at a noon luncheon at the Windsor Tea Rooms today to outline a campaign for the forthcoming May primaries, General Chairman Homer B. Wright announced.

A drive calculated to obtain a record turnout in keeping with the record poll registered at the Presidential election will be the objective of the league, Mr. Wright stated.

APPEAL IN BEHALF OF KEYES FILED

Fourteen Grounds Named in Brief for ex-Prosecutor and Rosenberg

Echoes of the Keyes-Rosenberg-Getzoff trial in Superior Court, growing out of the Julian scandal, were heard in the District Court of Appeals yesterday with the filing of an appeal in behalf of Asa Keyes and Ed Rosenberg from their conviction for conspiracy.

Fourteen separate grounds for the appeal are set forth in the brief filed by Attorneys Paul Schenck, Judd R. Rush, William B. Beirne, Charles Ostrom and Lecompte Davis, acting for the former District Attorney and Rosenberg.

Among the grounds are set forth asserted errors on the part of the court in overruling defendants' demurrers to the original indictment and in each instruction to the jury on behalf of the prosecution, insufficient evidence, verdict contrary to law and misdirection of the jury.

Approximately 4500 pages of transcript of the testimony at the trial were filed along with the brief. Oral argument on the appeal will be heard by one of the divisions of the Appellate Court here some time in May, it was said yesterday.

Plane Will Be Christened for New Run Today

City officials and representatives of the various industries are expected to gather this morning at the Continental Air Express Airport on Angeles Mesa Drive to attend the formal christening of the Lockheed Whirlwind-Vega monoplane, which at 10:30 a.m. will hop off for Bakersfield and Taft, inaugurating a new Southern California passenger and express service.

The Continental route will add some new names to the list of California cities now reached by air lines. The daily schedule calls for a take-off at Calexico at 8 a.m. and an arrival at Taft at noon, with intervening stops at Imperial, Brawley, Los Angeles and Bakersfield. On the return trip the plane will leave Taft at 12:15 p.m., arriving at Calexico at 6 p.m.

DUST AND TNT IN SPOTLIGHT

Clouds of Dirt Amid Blasts Vision of Witness in Santa Monica Rock Quarry Case

Pictures showing quarry blasting that sent up a huge mass of dust 350 feet into the air and which, it was asserted, settled over objects a mile away were exhibited to the City Planning Commission in the Santa Monica rock quarry case yesterday.

They were exhibited by Arthur R. Smiley, attorney for some of those who are protesting against the Mountain Park Company's petition for permission to establish a rock quarry and crushing plant off Beverly Boulevard and not far from the Bel-Air residential district.

Smiley offered the evidence as indicating what might be expected if the commission permits the company to set up a works in the place proposed. The pictures were taken at a Riverside quarry.

TNT TOSSED ABOUT

Robert Gordon, who makes a business of such work as was shown in the pictures, told the commission that the same amount of material could be loosened in the Santa Monica area with much less powder because of the difference in geological formation. He is a witness for the company and testified in effect that the proposed plant would create no such disturbance as was shown in the blasting which he conducted at Riverside.

Six little tubes of TNT, the world's most powerful explosive, were tossed around on the witness table like sticks of candy by Gordon in an effort to combat talk that the countryside would be imperiled by whatever quantities of explosives would be used at the plant. He said the tubes were sent to him from San Francisco through the mail.

Smiley brought out from him, however, that the transportation of blasting powder and dynamite through Beverly Hills and on the congested thoroughfare to the plant would create a hazard, but Gordon would not give the hazard much weight. He said such occasions would be rare and blasting infrequent.

CONFLICTING VIEWS

Smiley and Gordon spent much of the opening session yesterday afternoon wrangling over minute details of matters of possible connection with the permit question involved. Smiley drew word pictures of a great area endangered because of terrific blasting while Gordon saw only a few hundred tons of explosive moving 1,000,000 tons of earth

(Continued on Page 2, Column 6)

Commander Byrd's South Pole Flight Puzzle

$375 Cash Prizes

Every member of the family will derive benefit from this educational and fascinating puzzle presented by The Times in honor of Commander Richard E. Byrd, leader of the scientific expedition to the Antarctic. Substantial cash prizes are offered for the best set of answers. In each line there is a missing word, the key to which is given you in the explanatory phrase. Look them up in the atlas. The entire puzzle will be printed in this column, adding an installment each day, until eighteen chapters have been published. No answers may be submitted until the entire puzzle has been published.

TODAY'S INSTALLMENT

41. And thus (Lake in South Australia)
42. Great (Cay east of Honduras)
43. And (Mountain Range of West Australia)
44. And (Town in Nebraska)
45. Perchance (A bay of Newfoundland)
46. To (A bay of Manchuria)
47. To his own (Harbor of Novia Scotia)
48. To his beloved (Mountain Range of Grant Land)
49. Doesn't this prove him a (Town in Ohio).
50. Most (Town in Texas)

PREVIOUS INSTALLMENTS

1. What (Butte in North Dakota) YOUNG MAN'S
2. Name is an everybody's (River of Montana) TONGUE
3. These (Town in Mississippi) DAYS
4. Who is the hour's (Town in Pennsylvania) HERO
5. Why, of course (Islands east of Siberia) COMMANDER
6. (Town in North Carolina) BYRD
7. Who recently set sail in the good (Island in Mississippi Sound) SHIP
8. (American Metropolis) CITY OF NEW YORK
9. From our own (Local port) LOS ANGELES HARBOR
10. For the (Islands south of New Zealand) ANTIPODES
11. Are you following the (Mountain Range of Queensland)
12. Have you taken your (Mountains of Morocco)
13. And located the (Famous Bay of Antarctica)
14. Can you view in your mind's (Peninsula of the Hebrides Islands.)
15. That vast (Lake in Quebec)
16. Of five (Town in Kentucky)
17. Square miles of (A cape of Alaska)
18. Waste, of which the (Mountain of California)
19. Is, in feet height more than (Islands of Florida)
20. Can you see this marvelous (Island in Boston Bay)
21. Are you (City of Pennsylvania)
22. The wonderful (Town in Scotland)
23. From (Name given the South Polar Region)
24. Sent by Mr (Mountain in Queensland)
25. That will appear for many (Bay in Mobile Bay)
26. In this great (Town in Michigan)
27. If not, you will (Castle in Scotland)
28. You have made a (Bay in Hudson Bay)
29. For they can b. read in no other news (Harbor of Novia Scotia)
30. In the (Peak of Nevada)
31. Let us study the (County in Georgia)
32. Life of the great (Lake in Ontario)
33. As they would say down in (A Butte in Oregon)
34. We find he was always on (Islands of the Fiji Islands group)
35. Bent; wanted to (River of New Guinea)
36. Over the (Town in Texas)
37. Regions; wanted to go to the most (Island in the South Atlantic)
38. Places, and make (A reef in the China Sea)
39. If possible of (A mountain ridge in Colorado)
40. Remains of a pre-historic (Cape of Newfoundland)

RULES FOR COMMANDER BYRD PUZZLE

1. The Commander Byrd South Pole Flight Puzzle Contest is open to everyone, except employees of the Los Angeles Times and their families. It is not necessary to be a subscriber to The Times.

2. To the person submitting the nearest correct, neatest and best-presented list of answers a prize of $100 will be given. The second prize will be $75; third prize $50. There will be four prizes of $25 each and

(Continued on Page 2, Column 5)

Damages Asked for Injured Lip

Just how much a torn lip is worth is to be decided by Superior Judge Yankwich in the suit of Mrs. Frances N. Brock against M. T. Hudson, now awaiting trial, if the blame for the accident should be placed at the door of the defendant.

Mrs. Brock is asking $25,000 for the injury to her lip, which, she asserts, was caused when Hudson ran into her with his automobile. In her complaint, filed by Attorney Raymond G. La Noue, she contends that Hudson was to blame for the accident. He, on the other hand, asserts that she negligently ran into his car.

SKULLS HINT AT FEROCITY

Scientist A. R. Sanger Returns From San Nicolas Island With More Indian Relics

Two skulls with stone arrowheads deeply imbedded in them, further attesting to the warlike prowess of the vanished race of prehistoric aborigines once inhabiting the Channel Islands of Southern California, are among the relics brought back by Arthur R. Sanger, Los Angeles archeologist and Indian collector, who has returned from his latest expedition to San Nicolas Island, 100 miles offshore.

Other material, such as exquisitely carved shell fishhooks, incised stone mortars and pestles; bone ornaments, spear and arrowheads, bead necklaces and abalone pearl inlay also were found by the scientist on the mounds of this modern treasure house of ancient remains.

FINDS GROW SCARCE

According to his personal opinion however, the field of San Nicolas, volcanic, windswept upheaval in the Pacific Ocean, encircled by miles of dense kelp beds, now is growing thin. Finds now are becoming scarcer. There now remains little beyond those undiscovered relics that lie below the surface of the many mounds, or kitchen middens, that were the habitations of the former islanders.

From the number of these mounds, together with the vast quantity of material already discovered, and now in museums or private collections, it has been deduced that several thousand Indians must have lived on the small isle at one time.

The two skulls with the imbedded arrowheads were found along with other remains in the famous Cannibal Hole, a grave discovered by the Los Angeles Museum's expedition in 1926 on the north shore near Coral Harbor. Sanger, as a member of this party, unearthed the grave. Peculiar finds at the time on this site, which aroused great interest in scientific sircles, were a number of human skulls filled with human fingers and toe bones, the other major parts of the skeletons being inexplicably missing.

Sanger kept an especial lookout on this last trip for anything that might suggest trade or commerce with the mainland. One bit of possible evidence is shown in the discovery of a bone whistle with incised decorations that Sanger declares to be very similar to the designs frequently found on Arizona Pueblo culture pottery. No pottery ever was made by the more primitive California cultures, but there is little doubt that there was occasional commerce between the two opposing races.

Many other foreign objects have

(Continued on Page 2, Column 5)

AUNT HET

BY ROBERT QUILLEN

"It stands to reason we ain't descended from monkeys. No animal with anything as useful as a tail ever would get rid of it."

(Copyright 1929, Publishers Syndicate)

Pair Saved After Drifting at Sea in Launch for Forty-eight Hours

FOOD, FUEL AND WATER LACKING

Long Beach Fishermen Picked Up by Coast Guard

Relief Given by Warship But Motor Balks Again

Craving for Cigarettes Felt Most, They Say

Rescued at sea yesterday thirty-five miles off Oceanside, two Long Beach men who started off Sunday on a fishing trip in a launch were towed into Los Angeles Harbor last night by Coast Guard cutter No. 260. Prior to their rescue by the Coast Guard craft they had been relieved by the U.S.S. Colorado following two days of tossing helplessly without fuel, water, food or covering. A half-hour after that relief the launch had broken down for a second time and was drifting when picked up by the cutter.

The two men rescued are Roy Gowens, a salesman, living at 1627 East Sixteenth street, Long Beach, and Lee More of 1772 Gaviota street. On Sunday they started out for a day's fishing between Long Beach and Catalina Island. They cruised in Gowens's launch and at 3:30 p.m. Sunday their gasoline supply was exhausted. Driven by a fresh wind, they drifted west. They did not worry at first, supposing they would be picked up, but night fell without any craft noticing their signals.

OIL AND TIRE BURNED

They drifted Sunday night, all day Monday and until 3:30 p.m. yesterday. During the nights they burned their lubricating oil as a signal and by day they sent up a heavy smudge by burning an automobile tire. None of their signals was answered until 3:30 p.m. yesterday, when the Colorado on maneuvers sighted them. The warship hove to and sent over a boat with fifteen gallons of gasoline, food and water. Gowens and More reported they were very hungry and thirsty but were not actually suffering when thus relieved.

They were blackened by exposure to the sun and to the smudge from their signal fire. Mostly they clamored for cigarettes. With their fuel tank full they were sent on their way by the warship. The launch had not proceeded toward shore a half-hour before the motor grew hot and snapped a rod. This was due to the fact that the men had burned all their lubricating oil in signaling. Again they were adrift.

CUTTER ON LOOKOUT

Coast Guard cutter No. 260, commanded by Bos'n's Mate R. T. Hollywood and with George James, mechanic's mate, at the wheel, was cruising in search of the missing pair. Hollywood sighted the Colorado stopping and put after the warship, intending to ask the officers to keep a lookout for the missing men. On their way to the warship the cutter crew sighted Gowens and More adrift seven miles off Laguna at 4:15 p.m. The cutter towed the launch to the navy landing in the harbor. There Gowens's wife and some friends were waiting with Gowens's car to hurry the men home to food and baths.

Gowens and More asserted that they did not suffer greatly. They were cold Sunday night, being without blankets. The sea grew rough as they drifted farther from shore, and they had to bail considerably. They said they felt worried after a day of signaling without getting any response. Both men remained continuously on watch during their drifting, and when they landed last night were clamoring for cigarettes and sleep.

FACE WHIPPING AROUSES WIFE

Bouquet Assertedly Used to Strike Her, so She Gets Divorce Decree

Edward C. A'Hearn whipped the face of his wife, Charlotte A'Hearn, with a bouquet of sweet peas, and that was not severe enough punishment, so he struck her with his fist, she testified yesterday before Superior Judge Yankwich when asking for a divorce.

"He was insanely jealous of me," the wife declared. "On one occasion he got angry at me and blackened my eye."

The couple married at Tia Juana on September 23, 1928, according to the complaint. The decree was granted.

SKULLS HIT AT FEROCITY

(Continued from First Page)

been excavated in the ruins and remains of each separate people, although there also is a plausible and well-substantiated theory that the tribes were constantly at war. It is thought that in ancient times the Pueblos drove the Californians to the coasts and outlying channel isles.

Sanger is planning to return to the island in the near future, at which time he probably will be accompanied by Bruce Bryan, also a member of the former Los Angeles Museum expedition. The material brought in from this trip will be placed on exhibition with his other Indian trophies in the museum at Exposition Park. E. A. Haaseman, a representative of George Heye, founder of the Heye Museum of the American Indian in New York City, is interested in Sanger's collections. A little more than a year ago Sanger sold a portion of his material to Heye for $2500.

POLICE FIND YOUNG WIFE GONE WEEKS

Woman Feared Victim of Underworld Returns to Home With Husband

After providing a three weeks' mystery by her disappearance Mrs. Agnes Ehrlich, 18 years of age, yesterday went back with her husband, Sidney Ehrlich, to their lodgings at 147 West Fourteenth street. She had not been lured away by any underworld agents, she said, but merely had hidden to give her husband something to think about.

Detective Lieutenants Sanderson and Kynette took Mrs. Ehrlich in charge at Temple and Main streets and took her to Central Police Station. They called in Ehrlich, who wept with his returned young wife and took her home. She did not tell where she had been.

Three weeks ago Ehrlich appealed to the police to find his wife. He asserted she had been lured away by a man in a sedan after a woman had tempted her. At the husband's demand a raid was made on a Hollywood flat without finding the woman. Matters became graver Monday when detectives tried to identify the girl in the river mystery as Mrs. Ehrlich.

SHE DENIES HAVING BEEN LURED AWAY

Agnes Ehrlich

CIVIC LEADERS BANQUET QUINN

(Continued from First Page)

another. There is but one standard for friendship, and that is the square deal for all.

"No man is going to give his associates a thrill by preaching the gospel of honesty and integrity. It isn't sensational. But if there is one thing above all others that I will cling to with hooks of steel, it is friendship; and friendship, if it warrants the name, is based on honesty and integrity.

"Government by honesty and integrity is not hard. I tell myself that if it is possible (and I think it is) to surround one's self with honesty and integrity, all problems will be possible of solution.

"The men and women I want with me during the next few years must be liberal-minded, tolerant, generous and just. Whether I am in office or out, I am determined to live in an atmosphere untainted by fanaticism, or of voluntary and amateur crusading.

"What of Los Angeles? What of the future of Los Angeles county, of Southern California, of the Southwest? Friends, the pioneer days are over. Nothing can prevent this great coastal plain from becoming the world's first metropolis. For years, what Herbert Hoover called 'the greatest migration the white race has made in all history' has been going on in this area.

"We, who wish to have something to do in the next ten and twenty years with the growth and prosperity of this area, need not concern ourselves about the attraction of wealth and population to our community. That is assured. But we must concern ourselves that when people come here they are assured of a place to dwell in reasonable safety and in clean surroundings.

"We welcome the world in 1932 through the Olympic Games. I want to say to you here, because many of you are to be very close to me in the next few years, that Los Angeles must be in a position to be proud of itself when these world visitors come. We need have no fear but that Los Angeles can entertain convincingly and satisfyingly.

"I have been profoundly surprised and deeply appreciative of the reception you have given me tonight. Don't expect too much of me. You must supply the most of that most-needed ingredient to the success of the government of this city."

CONTEMPT CASE CONTINUED

Contempt-of-court proceedings against Irving Schwartz, bond broker and asserted "fixer," were continued yesterday by Municipal Judge Bogue until the 16th inst. at the request of Schwartz's attorney. Schwartz was cited by Judge Bogue on Monday after Mrs. Georgia Neal, a negress, testified that the bondsman had advised her to plead guilty to a liquor charge and that he would "see that she got out with a fine." Schwartz denied the charges.

Taxi aviation services in Mexico are increasing in number.

SEA MAY SOLVE MURDER OF GIRL

Parcels Tossed in Ocean Hunted as Clew

Officers Go to Capistrano in Mystery Hunt

Missing Redlands Girl Linked to Case

Reports that two men were seen dumping mysterious packages in the ocean near San Juan Capistrano yesterday sent deputy sheriffs hurrying south to what they hope will be a definite clew to the murderer of the woman whose dismembered torso was found in the Los Angeles River near Lynwood last Thursday.

The activities on the beach front were told about by a motor party making the San Diego trip several days ago. The members placed no significance in what they saw until reading of the finding of the headless, armless and legless body here.

BEACH SEARCHED

Capt. Bright, in charge of the homicide squad, instructed his men to make a thorough search of the beach front and, in addition, to obtain a boat and investigate any floating objects within a reasonable distance of the land.

The Sheriff's office was informed that the two men seen on the water's edge were carrying what appeared to be a number of bundles, and waded some distance into the water. While the officers were inclined to believe that so open a disposal of the remains would not be made, it was pointed out that a murderer seeking escape in Mexico from Los Angeles might take the first opportunity to hide evidence against him in the ocean.

While the new angle of the case drew attention, the investigators did not cease their efforts to gain more information about two physicians reported to them as suspects on Monday. One of the physicians is declared to have been involved with women before, while the second is asserted to have disappeared with a young girl about six months ago.

REDLANDS CLEW

From Redlands came a report that officers in that community are checking on the possibility that the dead girl might be Josephine Rames, 14 years of age, who disappeared from Redlands about a week ago. Constable Rivers and Chief of Police Thomas of Redlands said the girl was as large as a grown woman.

A. A. Stillzer, 2716 California street, Walnut Park, reported to authorities that he witnessed a violent quarrel between a young couple on East Florence avenue on March 31, during which the man used threats against his companion. Stillzer declared, the police assert, that the quarrel broke out as the man stopped to fix a tire on an automobile and that the man had a tire iron in his hand as he prepared to drive away.

Despite the many "tips," Capt. Bright admitted that the investigators had unearthed little evidence of real value. The headless torso defied attempts at identification, and tangible clews that might lead to the solution of the crime were not forthcoming.

Clifford Lewis, 29 years of age, of Brawley, was arrested in Salt Lake City yesterday and held for questioning in connection with the murder, as a result of his report to his mother-in-law that his wife disappeared twelve days ago in Los Angeles.

When the youth was questioned by Salt Lake City authorities, as a result of an appeal made by the missing woman's mother in Colorado Springs, Colo., Lewis said that he "was afraid the torso found was that of his wife," dispatches from the Utah capital said.

Lewis, dispatches said, declared he lost track of his wife on the night of March 27, last. On that date they quarreled and it was decided that they should leave their Brawley home and Mrs. Lewis was to return to her mother, Mrs. John Blanton, in Colorado Springs.

SAYS HE LEFT HER HERE

He said his wife, accompanied by Ruth Jackson, 523 D street, Brawley, offered to drive the car Lewis said he had just purchased to the Colorado city. Accompanied by Willimer Naum, also of Brawley, Lewis said he rode with the women "through the heavy traffic of Los Angeles" to Valley Boulevard and then returned to Los Angeles.

That night, Lewis asserted, he was startled to see his car on the street here and was certain that his wife and Naum were in it. He did not mention seeing Miss Jackson. He said he called to them but they drove away and disappeared.

According to his story he made an effort for several days to locate her and finally wired Mrs. Blanton. He was informed Mrs. Blanton had sent her daughter money on March 27, but had heard nothing from her. Lewis said he arrived in Salt Lake City last Sunday from Los Angeles. His telegram to Mrs. Blanton caused her to appeal to authorities to apprehend Lewis.

Deputy sheriffs last night were attempting to locate Miss Jackson and Naum in Brawley.

GRIMES TRIAL SET FOR SPEED

Wallis Tells of His Meeting With Jacobson

He Asserts Councilman Was Partially Disrobed

Detective Captain to End His Story Today

(Continued from First Page)

Wallis testified Jacobson said. Then, according to Wallis, he recognized the Councilman, and said to him: "What are you doing here?" Jacobson replied, Wallis testified, saying: "I know I'm ruined, but I'm only human."

Wallis said that the Councilman appeared perfectly normal, but somewhat agitated when he recognized the police officers and found himself in custody.

Among the defense witnesses heard yesterday were John Concannon, former Deputy City Prosecutor, who told of drawing the resorting complaint against Jacobson for the hearing in Municipal Court; E. J. Connelli, grand jury shorthand reporter, who testified that the Councilman was not willing to testify before the grand jury in 1927 on the grounds of constitutional rights in that he might incriminate himself; Sherman P. Carter, in charge of the vice squad desk at Central Station, who testified as to the methods used in sending police details on various raids.

Ownership of a pint of whisky in the Grimes home on the night of the raid was claimed by Ira Michael, a witness, who testified that he is a brother of Mrs. Grimes, and took the liquor there the latter part of July.

City Health Officer Parrish testified that he gave Jacobson a physical examination in the jail the morning following the arrest. The physician said that Jacobson told him he was feeling fine. "There were no bruises or contusions on the back of the neck or shoulders of Councilman Jacobson," the physician replied to a question by Attorney Cooper.

County Autopsy Surgeon Wagner was called by the defense and asked a lengthy hypothetical question relative to the force necessary behind a blow on the back of the neck to render a person unconscious, and the appearance of the skin or flesh a few hours after such a blow.

Tom Barnes, former Deputy City Prosecutor, testified that numerous resorting cases are prosecuted in courts on evidence similar to that in the Jacobson-Grimes case.

Police Officer Sweetnam, for a number of years on the vice detail at Central Station, testified that he has participated in numerous raids where persons are held on morals charges. Many of these cases, Sweetnam said, originate from anonymous telephone calls, and are concerned with private homes.

DUST AND TNT GET SPOTLIGHT

(Continued from First Page)

around under perfect control and within specific confines.

When Smiley on one occasion demanded later appearances of Chaplin A. Day, S. W. Traylor and Alphonzo Bell, principals identified with the plant project, Roland McNitt, attorney for the project, said he wished also to have as witnesses William Randolph Hearst and Dr. Frank Barham, newspaper publishers.

A. S. St. John, an explosives dealer, testified that the proposed plant would require about 55,000 pounds of explosive a year to loosen earth enough to meet its requirements. He said this amount probably would be used at once or within twenty-four hours and would loosen 525,000 tons of earth, sufficient for a year's operations.

As for transportation of explosives through Beverly Hills to meet requirements of the yearly "shot," St. John testified that in the eight years that he has been in business here his company, two or three times a week, sends two to four-ton trucks loaded with explosives through Beverly Hills to meet the regular explosives needs of the surrounding territory. He said his company handles about 30,000,000 pounds of explosives a year and has never had a transportation accident.

Gordan testified that instead of exploding the full charge all at once to loosen a year's supply of earth, the amount probably would be "shot" in series over one twenty-four period.

Robert L. Daughtery, for ten years a mechanical and hydraulic engineer professor at California Institute of Technology, testified, that he provided certain technical data on whch the company based estimates of requirements to be met in transporting rock crushed at the quarry through a pipe line in water suspension to the ocean where it would be loaded for transportation to a San Pedro mill for cement making.

Yesterday's meeting consumed two sessions, one in the afternoon and one in the evening. Today's hearing will consist of one session in the City Hall, Room 150, beginning at 7:30 p.m.

HERE'S SOUTH POLE PUZZLE

(Continued from First Page)

five prizes of $10 each for those in 4th to 12th place, inclusive.

3. In event of a tie, duplicate prizes will be given to each tying contestant.

4. No contestant is allowed to submit more than one set of answers, and but one set will be accepted from any one address. The name and address of the contestant must be written plainly on the entry.

5. An entry with insufficient postage will not be accepted. The Times cannot be responsible for delay, loss, or non-delivery of entries. No contribution entered in this contest can be returned. All entries must be sent by mail.

6. This competition opens April 7, and closes April 27, the final installment of the puzzle will appear April 23. Contestants will be allowed four days additional thereafter to prepare and submit their answers. Al answers must be postmarked before midnight, April 27, 1929, to be eligible for a prize. Address all entries to the Puzzle Editor, care of The Times, Los Angeles, California.

7. The judges will be a committee appointed by The Times, and their decision will be final. Announcement of winners will be made in The Times as soon after the close of the contest as possible.

8. Acceptance of these rules is an express condition of entry.

9. Two or more people may co-operate in answering the puzzle, but only one prize will be given to any one household or to any one group.

10. Answers may be submitted in any form desired, though preferably on white paper, size 8½x11 inches. Write on one side of paper only. Neatness will be a factor, next to correctness in the judging.

YOUR STUCCO HOUSE NEED PAINT?...THEN REMEMBER—

There's more than *One End* to a PAINT BRUSH

Dutch Boy white-lead is sold by paint dealers everywhere.

THE way to make sure of satisfactory painting work on stucco is to look to *both* ends of the paint brush . . . to see that the skill of a master painter goes on the handle end and good paint—pure lead paint—on the bristle end.

For generations master painters have built reputations for the finest work with pure lead paint as a partner. It weatherproofs stucco completely, just as it does wood and other materials. This paint the painter mixes specially to suit the conditions of the job in hand, using Dutch Boy white-lead. You get a durable, non-peeling, non-scaling paint job—one that keeps out moisture and thus prevents the stucco from cracking. And as for color, you can have the *exact* tints and shades you prefer for this paint is also tinted to order.

Write us for detailed information about the use of pure lead paint on stucco. Also request our new booklet on painting, "The House We Live In."

NATIONAL LEAD COMPANY
235 Montgomery Street
San Francisco

Paint with LEAD . . . DUTCH BOY WHITE-LEAD

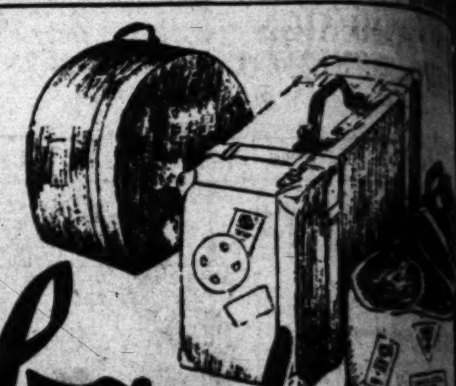

back east Xcursions

Round trip fares on sale daily — May 22 to Septem[ber]
Return Limit October 31, 1929

Atlanta, Ga.	$113.60	Kansas City, Mo.	[illegible]
Boston, Mass.	157.76	Memphis, Tenn.	[illegible]
Chicago, Ill.	90.30	Twin Cities, Minn.	[illegible]
Cleveland, Ohio	112.86	New Orleans, La.	[illegible]
Denver, Colo.	67.20	New York City	[illegible]
Des Moines, Iowa	81.35	Philadelphia, Pa.	[illegible]
Detroit, Mich.	109.92	St. Louis, Mo.	[illegible]
Houston, Texas	75.60	Washington, D.C.	[illegible]

and to many other cities

Seven Daily Santa Fe Trains to
Chicago and Kansas City
Santa Fe . . . Cool Summer Way

FRED HARVEY *dining service* on the SANTA FE has won international fame, best in the travel world!
—on your way—
Grand Canyon National Park and the INDIAN-DETOUR

Santa Fe

Santa Fe Ticket Offices and Travel Bure[au]
743 South Hill St. *Tel. MUtual* 0111
LOS ANGELES

HOLLYWOOD 6405 Hollywood Blvd. — SANTA MONICA 312 Santa Monica Bvd. — GLENDALE 119 East Broadway
LONG BEACH 220 W. Ocean Blvd. — HIGHLAND PARK Santa Fe Station — SAN PEDRO 121 7th Street
ALHAMBRA—132 West Main Street — INGLEWOOD—111 South [illegible]

THE UNITED STATES SHIPPING BOARD
(Through the United States Shipping Board Merchant Fleet Corporation)

Invites sealed bids from American citizens for the purchase of one or more of the following steel Tankers

Description of the Tankers is as follows:

BALDBUTTE—BALDHILL—HAGAN: Deadweight 9,298; Gross 6,295-6,376; Net 3,886-3,934; Length 415'; Beam 56'; Draft 25'6"; Boilers Scotch; Engine Reciprocating; I. H. P. 2,450. Built by Bethlehem Shipbuilding Corporation in 1919.

METON: Deadweight 9,847; Gross 7,311; Net 4,5[illegible]; Length 425'; Beam 57'; Draft 25'7"; Boilers Scotch; Engine Reciprocating; I. H. P. 2,500. Built by Moore Shipbuilding Company in 1920.

DILWORTH: Deadweight 10,000; Gross 7,045; Net 4,351; Length 435'; Beam 56'; Draft 26'; Boilers Scotch; Engine Reciprocating; I. H. P. 2700. Built by Bethlehem Shipbuilding Corporation in 1920.

Location of Tankers:

BALDBUTTE....Mobile, Ala.
BALDHILL....Mobile, Ala.
HAGAN....New York, N. Y.
METON....San Francisco, Cal.
DILWORTH Operating; vessel will be delivered at New York

THE aforesaid description and any other information furnished concerning said vessels is solely for the general information of bidders and its accuracy is not warranted. The vessels are offered for sale "as is, where is" at date of award, except the DILWORTH, which is offered "as is, where is" upon arrival at New York. The vessels are offered for sale exclusive of stores, bunker fuel, submarine signal apparatus, vacuum tubes and other leased equipment, and without warranty or guaranty or representation as to seaworthiness, condition, description, capacity, tonnage or otherwise. Vessels may be inspected upon application to the undersigned office or to officer in charge at their present locations. Delivery will be made of said vessels at their present locations, except the DILWORTH, which will be delivered at New York.

The successful bidders shall have the right of bottom examination at their risk and expense and the bid shall be subject to the terms and conditions set forth in the Shipping Board's standard form of bid.

In the event an award is made for the sale of said vessels, the successful bidder shall take delivery within fifteen (15) days after date of award, except the DILWORTH, which shall be delivered within fifteen (15) days from date of arrival at New York, provided, however, that in the event of the actual or constructive total loss before delivery of said vessels, no liability for damage shall arise against the United States Shipping Board and/or United States Shipping Board Merchant Fleet Corporation on account of the failure to deliver said vessels.

All bids should be submitted on a lump sum basis and must be accompanied by certified check for two and one-half per centum (2½%) of the amount offered as a good faith deposit. When award is made, this sum will be credited on the purchase price or will be retained as liquidated damages if the successful bidder fails to complete the purchase within the time specified.

The following terms of payment will be considered from successful bidders whose financial responsibility is acceptable to the Board: Ten per centum (10%), inclusive of the amount of the deposit made with bid, in cash or by certified check on delivery of vessels, together with delivery of bill of sale, and the balance in not more than ten (10) annual installments to be evidenced by negotiable promissory notes, bearing interest at the rate of five per centum (5%) per annum, payable semi-annually, such negotiable promissory notes to be secured by a first preferred mortgage on said vessels.

The Board reserves the right to reject any or all bids.

All bids should be submitted on standard form of bid which may be obtained from the undersigned office or offices of the United States Shipping Board Merchant Fleet Corporation at Mobile, San Pedro and New York, and enclosed in double sealed envelopes. The inside envelope should be marked "Bid for Tanker (Name of Tanker)." The outside envelope should be addressed to the "Ship Sales Division, United States Shipping Board Merchant Fleet Corporation, Washington, D. C." Bids must be received by Eleven O'Clock, Eastern Standard Time, April 19th, 1929.

SHIP SALES DIVISION
UNITED STATES SHIPPING BOARD
MERCHANT FLEET CORPORATION
Washington, D. C.

NEIGHBORHOOD STORES FOR SALE—
all kinds, large and small, every day in Times Want Ads

CIVIC CAMPAIGN BEING SPEEDED

Chamber of Commerce and All-Year Club Aided

Victor Girard Shows Benefit of Tourist Impetus

Both Organizations Held to Merit Contributions

[illegible] directing the current campaign to raise a joint fund for the 1929 budgets of the Los Angeles Chamber of Commerce and the All-Year Club announced yesterday that rapid progress is being made with the drive.

VICTOR GIRARD.

Discussing the campaign and the importance of the work of both these civic organizations, Victor Girard, a vice-chairman of the joint committee, said yesterday:

"A community with an aggressive development program has the jump on the others. Tourists go where they are invited. Industries go where they are most intelligently encouraged.

BUSINESS BUILT

"In the national advertising of the All-Year Club in building our all-year tourist business and the industrial development and trade-extension program of the Chamber of Commerce are our best means of building Southern California business.

"Tourists' expenditures today stagger the imagination. According to the United States Department of Commerce tourists' cash expenditures abroad last year were $900,-000,000; so great, in fact, that they [illegible] turned our 1928 foreign-trade balance into a deficit. Ninety-[illegible] per cent of the tourists going abroad, according to a steamer [illegible], have never been to the Pacific Coast.

ANOTHER LARGE SUM

"Tourists spend $242,754,000 a year in Canada, according to the Canadian Government Bureau of Statistics, and 97.1 per cent of this is United States patronage.

"Southern California is building a fine tourist business, but one can readily see that we do not yet get a fractional per cent of the [illegible] tourist trade. Industries [illegible] will not come to us automatically. We must continue [illegible] and systematically to [illegible] them, just as dozens of our [illegible] competitors are doing.

"[illegible] added dollar local business [illegible] invest in this important [illegible] makes tangible results appear much more quickly. Every business benefits from the work. Every [illegible] house should subscribe [illegible] being urged."

Veteran Ad Man Speaks on Truth at Club's Lunch

[illegible] and promotion of public confidence in advertising was the [illegible] of a talk yesterday by K. L. [illegible], president of the Pacific [illegible] Clubs Association, before the Advertising Club of Los Angeles at its weekly luncheon in [illegible].

The veteran Coast advertising [illegible] described briefly the work of [illegible] in an effort to eliminate [illegible] in advertising. He [illegible] the better business bureaus operated by the clubs are progressing along this line.

[illegible] Lee, managing director of [illegible] advertising club, and its [illegible] business bureau, told of the [illegible] being done in Los Angeles to [illegible] the abuses of false advertising. [illegible] Brinkley, artist, was a [illegible] and made a sketch of the [illegible].

Just 8 Years Old

[illegible] dolls ornamented the [illegible] birthday cake instead of [illegible] candles. Eight little girls [illegible] and when the cake was [illegible] each child received a doll along [illegible].

ACTRESS DEPARTS HUSBAND'S HOME

Betty Compson

FILM PAIR DECIDE TO LIVE APART

Director James Cruze and Betty Compson Separate, But Continue Friendly

Six years of married life were interrupted yesterday when Betty Compson and her husband, James Cruze, film director, came to a parting of the ways. Miss Compson left the Cruze estate in Flintridge yesterday to take a house at the beach. The director is to remain at the estate.

JAMES CRUZE.

The news of the separation was a surprise to their friends. The couple separated, they said, on friendly terms. Whether a divorce is to be instituted depends on what happens in the future, they said. It was intimated, however, there is little hope for a reconciliation.

According to Miss Compson, the cause of the separation is merely the fact that Cruze insisted upon remaining at home nights, refusing to take her to social gatherings in the film colony, to premieres and other events. Her protests, she asserted, against holding open house on Sundays, her only day of rest away from the studios, were in vain, too.

"That's the only reason," Cruze said. "It may sound silly, but that's it. We parted the best of friends and whatever plans she makes for the future or for divorce are agreeable to me."

"I think we will be happier apart," Miss Compson said. "He always wanted to sit at home and read and study, while, like any woman, I wanted him to go places with me, but he wouldn't. We just decided it might be better for us to follow separate paths in the future. There is absolutely no ill feeling betwe n us."

Cruze's marriage to Miss Compson was his second, his first wife being Marguerite Snow. Miss Compson never had been married before. Her recent picture appearances have been very successful, while Cruze has taken over the old Chadwick studios and is producing his own pictures. He is best known for the direction of "The Covered Wagon."

CANADIANS TO GIVE FETE

A spring fashion show, frolic and dance will be given by the Canadian Society of Southern California at its club, 1040 South Grand avenue, at 8:30 o'clock tonight. Several notable Canadians will be introduced. All Canadians, other British and their American friends, are invited.

Is Your Face and Throat Beginning to Show

"Crepey Skin"

"Key to Beauty" Organic Gland Cream positively overcomes "crepey skin" — fine wrinkles and the first appearance of sagging muscles. And with every jar given FREE Mme. Bergeron's marvelous $10.00 set of facial exercises, which give the same youth and firmness to your facial contour as physical exercise does to the body.

Gland Cream, $5 and $8

For a Wonderful Vienna Method Nerve Toning Facial—Call Mme. Bergeron's Salon—VAndike 6916.

"Key to Beauty" Toiletries for Sale—Mail Orders Filled

MME. BERGERON

[illegible] Bldg., 7th & Broadway, Los Angeles

All Leading Stores

Los Angeles—Hollywood—Pasadena

[illegible] and Ever Ready Drug Stores—Young's, Inc.

BROADWAY·HILL·AND·SEVENTH · ONE·OCLOCK·SATURDAYS

BULLOCK'S

Black and White! A Goupy Model, $69.75

Indestructible Buckles on New Belts

All suede buckles to match the belts themselves—a harmonizing of color that is proving very popular. The edges can't rub off—the buckles can't break—nor tarnish. At Bullock's in pastels and high shades, in the popular widths. $1.

Belts . . . BULLOCK'S Street Floor, Hill

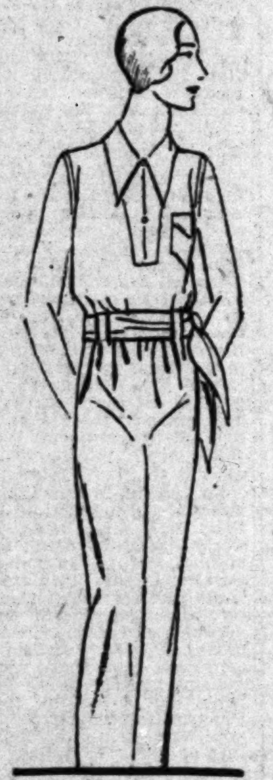

Tuck-in Pajamas $4.95

Bullock's secured these handsome Pajamas to sell at this low price. Hi-lo collar neckline. Sleeveless Tuck-in blouse. Coral, Nile or Blue. With Black Trousers made with yoke front and back. Lustrous cotton charmeuse. Remarkable value $4.95.

English Broadcloth Tuck-ins, $3.95—V neck, sleeveless tuck-in blouse. Wide flaring trousers with sash in Castilian with Tan; Rose with Gray; Blue with Tan; Green with Tan.

Pajama Section, BULLOCK'S, Fourth Floor, Broadway

Do You Know the Feel of Linen Sheets?

Their smoothness and coolness are inimitable! Buy Linen Sheets for summer use . . . you know it is believed that they are cooler for they are said to be a fine conductor of heat. Linen is also a very sanitary fabric. And it retains its whiteness longer than most fabrics.

Bullock's Hemstitched Linen Sheets are excellent values! They are really low priced.

72x108 . . . $4.95 each
90x108 . . . $6.50 each

Linen Section . . . BULLOCK'S Second Floor

Molded Foundations $8.50

The almost normal waistline, the natural rounded bust line, the slim hips, that the mode of the tomorrow calls for, Bullock's presents in these new molded Foundation Garments. The correct foundation for new softer, "dressmaker type" frocks. $8.50.

Corset Shop, BULLOCK'S, Fourth Floor, Hill

Black Hats . . . $15

"Paris Preference for Black Persists" . . . .

a cable from Bullock's fashionists.

And in this *collection of Paris successes—hats at $15—this same persistence of black.

The model sketched is black faced with white.

Other types in black and black and white . . . Skull caps, "fisherman's" hats, long sided hats and off the forehead hats.

Navy hats, brown hats, hats in summery pastels are also included in this collection of Paris successes . . . Bullock's copies at $15.

Millinery Fashions, BULLOCK'S, third floor

*As in all Bullock collections there are larger sizes for women with long hair . . .

Bullock's Makes the Assembling of an Uncommonly Smart Resort Ensemble an Easy Matter by Combining

Skirt, $8.75; Pullover, $8.75; Jacket, $10

You assemble the ensemble as you will! Bullock's merely provides the smart composites of the whole. As to color harmony . . . individual color contrasts . . . do as you will!

The Skirt of Wool Crepe or Flannel with pleats in front . . . or pleated all around . . . Castilian, Lupin Blue, Green, Yellow Gold, Orchid, Wood Violet, Sun-tan, Indian Orange, White, bodice top or waistband model. $8.75. Wool Crepe Cardigan Jacket, smart of line, matching as to color, $10.

Pullovers to match, or to contrast sharply if you will, V or crew necklines. $8.75.

Sweaters, Skirts, BULLOCK'S, Fourth Floor, Broadway

Bullock's presents

Mrs. Miriam Diggs . . . a competent teacher of Auction and Contract Bridge—

Tuesdays—10-11 and 11-12—Beginners' Class
Tuesdays—2-3 and 3-4—Advanced Bridge
Fridays—10-11 and 11-12—Beginners' Contract
Fridays—2-3 and 3-4—Advanced Contract

Appointments made in the Stationery Section . . . Street Floor . . . Hill

Neckwear in the New Manner!

The Bertha, or Capette—an especially graceful version of the new neckwear in beige chiffon deeply edged in lace, $11.50. A select group of Bullock's neckwear . . . including collar and cuffs sets and separate collars . . . from $2.95 to $17.50.

Stressed in the Paris openings!

Lingerie touches are important—delicate handwork, fagoting drawn threads! Sketched above—white crepe de Chine smartly accented with black, at $6.50. Other charming importations in white, flesh and beige, Madonna blue or sophisticated black. $2.95 to $6.50 at Bullock's.

Introducing Bullock's Blousette! Sleeveless and briskly tailored. Illustrated, yellow crepe de Chine with hand-embroidered motif in azure and white, $11.50. Equally interesting in Fiji cloth . . . or satin, lace-trimmed. $4.95 to $20.

Neckwear . . . BULLOCK'S Street Floor, Broadway

Bullock's replicas of successful models in black and black and white . . . $39.50 to $79.75 . . . A fraction of the famous originals.

In a season of color—black and white means rare distinction . . . Though every smart woman knows how well black and white must be done in order to achieve distinction.

The Goupy model sketched above is typical of Bullock's youthful interpretations of the black and white vogue.

The higher waistline, the peplum, the jabot and skirt drapery lined with white . . . In fine flat crepe—$69.75.

Misses' Section, BULLOCK'S, third floor

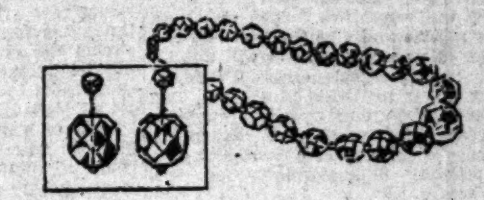

Genuine Rock Crystal Choker $5

Glittering loveliness! How they catch the light! The crystals are beautifully cut, graduated and knotted with delicate sterling clasp. Genuine crystals, they are in perfect taste as a daytime ornament—but they come into their full beauty at night. An exceptional value. $5.

Earrings to match . . . like frozen, glittering dew-drops. $3.

Jewelry . . . Bullock's, Street Floor, Hill

Picture Framing, A Bullock Service!

Let Bullock's frame your cherished pictures or photographs. Artistically done by experts . . . and the cost is modest.

Art Section . . . BULLOCK'S . . . Second Floor, Hill

Bon Voyage Baskets

Made to your order, at prices to suit your desires. A much appreciated gift.

Candy Section . . . Bullock's . . . Street Floor, Broadway

Pair Saved After Drifting at Sea in Launch for Forty-eight Hours

FOOD, FUEL AND WATER LACKING

Long Beach Fishermen Picked Up by Coast Guard

Relief Given by Warship But Motor Balks Again

Craving for Cigarettes Felt Most, They Say

Rescued at sea yesterday thirty-five miles off Oceanside, two Long Beach men who started off Sunday on a fishing trip in a launch were towed into Los Angeles Harbor last night by Coast Guard cutter No. 260. Prior to their rescue by the Coast Guard craft they had been relieved by the U.S.S. Colorado following two days of tossing helplessly without fuel, water, food or covering. A half-hour after that relief the launch had broken down for a second time and was drifting when picked up by the cutter.

The two men rescued are Roy Gowens, a salesman, living at 1627 East Sixteenth street, Long Beach, and Lee More of 1772 Gaviota street. On Sunday they started out for a day's fishing between Long Beach and Catalina Island. They cruised in Gowens's launch and at 3:30 p.m. Sunday their gasoline supply was exhausted. Driven by a fresh wind, they drifted west. They did not worry at first, supposing they would be picked up, but night fell without any craft noticing their signals.

OIL AND TIRE BURNED

They drifted Sunday night, all day Monday and until 3:30 p.m. yesterday. During the nights they burned their lubricating oil as a signal and by day they sent up a heavy smudge by burning an automobile tire. None of their signals was answered until 3:30 p.m. yesterday, when the Colorado on maneuvers sighted them. The warship hove to and sent over a boat with fifteen gallons of gasoline, food and water. Gowens and More reported they were very hungry and thirsty but were not actually suffering when thus relieved.

They were blackened by exposure to the sun and to the smudge from their signal fire. Mostly they clamored for cigarettes. With their fuel tank full they were sent on their way by the warship. The launch had not proceeded toward shore a half-hour before the motor grew hot and snapped a rod. This was due to the fact that the men had burned all their lubricating oil in signaling. Again they were adrift.

CUTTER ON LOOKOUT

Coast Guard cutter No. 260, commanded by Bos'n's Mate R. T. Hollywood and with George James, mechanic's mate, at the wheel, was cruising in search of the missing pair. Hollywood sighted the Colorado stopping and put after the warship, intending to ask the officers to keep a lookout for the missing men. On their way to the warship the cutter crew sighted Gowens and More adrift seven miles off Laguna at 4:15 p.m. The cutter towed the launch to the navy landing in the harbor. There Gowens's wife and some friends were waiting with Gowens's car to hurry the men home to food and baths.

Gowens and More asserted that they did not suffer greatly. They were cold Sunday night, being without blankets. The sea grew rough as they drifted farther from shore, and they had to bail considerably. They said they felt worried after a day of signaling without getting any response. Both men remained continuously on watch during their drifting, and when they landed last night were clamoring for cigarettes and sleep.

FACE WHIPPING AROUSES WIFE

Bouquet Assertedly Used to Strike Her, so She Gets Divorce Decree

Edward C. A'Hearn whipped the face of his wife, Charlotte A'Hearn, with a bouquet of sweet peas, and that was not severe enough punishment, so he struck her with his fist, she testified yesterday before Superior Judge Yankwich when asking for a divorce.

"He was insanely jealous of me," the wife declared. "On one occasion he got angry at me and blackened my eye."

The couple married at Tia Juana on September 23, 1928, according to the complaint. The decree was granted.

SKULLS HIT AT FEROCITY

(Continued from First Page)

been excavated in the ruins and remains of each separate people, although there also is a plausible and well-substantiated theory that the tribes were constantly at war. It is thought that in ancient times the Pueblos drove the Californians to the coasts and outlying channel isles.

Sanger is planning to return to the island in the near future, at which time he probably will be accompanied by Bruce Bryan, also a member of the former Los Angeles Museum expedition. The material brought in from this trip will be placed on exhibition with his other Indian trophies in the museum at Exposition Park. E. A. Haaseman, a representative of George Heye, founder of the Heye Museum of the American Indian in New York City, is interested in Sanger's collections. A little more than a year ago Sanger sold a portion of his material to Heye for $2500.

POLICE FIND YOUNG WIFE GONE WEEKS

Woman Feared Victim of Underworld Returns to Home With Husband

After providing a three weeks' mystery by her disappearance Mrs. Agnes Ehrlich, 18 years of age, yesterday went back with her husband, Sidney Ehrlich, to their lodgings at 147 West Fourteenth street. She had not been lured away by any underworld agents, she said, but merely had hidden to give her husband something to think about.

Detective Lieutenants Sanderson and Kynette took Mrs. Ehrlich in charge at Temple and Main streets and took her to Central Police Station. They called in Ehrlich, who wept with his returned young wife and took her home. She did not tell where she had been.

Three weeks ago Ehrlich appealed to the police to find his wife. He asserted she had been lured away by a man in a sedan after a woman had tempted her. At the husband's demand a raid was made on a Hollywood flat without finding the woman. Matters became graver Monday when detectives tried to identify the girl in the river mystery as Mrs. Ehrlich.

SHE DENIES HAVING BEEN LURED AWAY

Agnes Ehrlich

CIVIC LEADERS BANQUET QUINN

(Continued from First Page)

another. There is but one standard for friendship, and that is the square deal for all.

"No man is going to give his associates a thrill by preaching the gospel of honesty and integrity. It isn't sensational. But if there is one thing above all others that I will cling to with hooks of steel, it is friendship; and friendship, if it warrants the name, is based on honesty and integrity.

"Government by honesty and integrity is not hard. I tell myself that if it is possible (and I think it is) to surround one's self with honesty and integrity, all problems will be possible of solution.

"The men and women I want with me during the next few years must be liberal-minded, tolerant, generous and just. Whether I am in office or out, I am determined to live in an atmosphere untainted by fanaticism, or of voluntary and amateur crusading.

"What of Los Angeles? What of the future of Los Angeles county, of Southern California, of the Southwest? Friends, the pioneer days are over. Nothing can prevent this great coastal plain from becoming the world's first metropolis. For years, what Herbert Hoover called 'the greatest migration the white race has made in all history' has been going on in this area.

"We, who wish to have something to do in the next ten and twenty years with the growth and prosperity of this area, need not concern ourselves about the attraction of wealth and population to our community. That is assured. But we must concern ourselves that when people come here they are assured of a place to dwell in reasonable safety and in clean surroundings.

"We welcome the world in 1932 through the Olympic Games. I want to say to you here, because many of you are to be very close to me in the next few years, that Los Angeles must be in a position to be proud of itself when these world visitors come. We need have no fear but that Los Angeles can entertain convincingly and satisfyingly.

"I have been profoundly surprised and deeply appreciative of the reception you have given me tonight. Don't expect too much of me. You must supply the most of that most-needed ingredient to the success of the government of this city."

CONTEMPT CASE CONTINUED

Contempt-of-court proceedings against Irving Schwartz, bond broker and asserted "fixer," were continued yesterday by Municipal Judge Bogue until the 16th inst. at the request of Schwartz's attorney. Schwartz was cited by Judge Bogue on Monday after Mrs. Georgia Neal, a negress, testified that the bondsman had advised her to plead guilty to a liquor charge and that he would "see that she got out with a fine." Schwartz denied the charges.

Taxi aviation services in Mexico are increasing in number.

SEA MAY SOLVE MURDER OF GIRL

Parcels Tossed in Ocean Hunted as Clew

Officers Go to Capistrano in Mystery Hunt

Missing Redlands Girl Linked to Case

Reports that two men were seen dumping mysterious packages in the ocean near San Juan Capistrano yesterday sent deputy sheriffs hurrying south to what they hope will be a definite clew to the murderer of the woman whose dismembered torso was found in the Los Angeles River near Lynwood last Thursday.

The activities on the beach front were told about by a motor party making the San Diego trip several days ago. The members placed no significance in what they saw until reading of the finding of the headless, armless and legless body here.

BEACH SEARCHED

Capt. Bright, in charge of the homicide squad, instructed his men to make a thorough search of the beach front and, in addition, to obtain a boat and investigate any floating objects within a reasonable distance of the land.

The Sheriff's office was informed that the two men seen on the water's edge were carrying what appeared to be a number of bundles, and waded some distance into the water. While the officers were inclined to believe that so open a disposal of the remains would not be made, it was pointed out that a murderer seeking escape in Mexico from Los Angeles might take the first opportunity to hide evidence against him in the ocean.

While the new angle of the case drew attention, the investigators did not cease their efforts to gain more information about two physicians reported to them as suspects on Monday. One of the physicians is declared to have been involved with women before, while the second is asserted to have disappeared with a young girl about six months ago.

REDLANDS CLEW

From Redlands came a report that officers in that community are checking on the possibility that the dead girl might be Josephine Rames, 14 years of age, who disappeared from Redlands about a week ago. Constable Rivers and Chief of Police Thomas of Redlands said the girl was as large as a grown woman.

A. A. Stillzer, 2716 California street, Walnut Park, reported to authorities that he witnessed a violent quarrel between a young couple on East Florence avenue on March 31, during which the man used threats against his companion. Stillzer declared, the police assert, that the quarrel broke out as the man stopped to fix a tire on an automobile and that the man had a tire iron in his hand as he prepared to drive away.

Despite the many "tips," Capt. Bright admitted that the investigators had unearthed little evidence of real value. The headless torso defied attempts at identification, and tangible clews that might lead to the solution of the crime were not forthcoming.

Clifford Lewis, 29 years of age, of Brawley, was arrested in Salt Lake City yesterday and held for questioning in connection with the murder, as a result of his report to his mother-in-law that his wife disappeared twelve days ago in Los Angeles.

When the youth was questioned by Salt Lake City authorities, as a result of an appeal made by the missing woman's mother in Colorado Springs, Colo., Lewis said that he "was afraid the torso found was that of his wife," dispatches from the Utah capital said.

Lewis, dispatches said, declared he lost track of his wife on the night of March 27, last. On that date they quarreled and it was decided that they should leave their Brawley home and Mrs. Lewis was to return to her mother, Mrs. John Blanton, in Colorado Springs.

SAYS HE LEFT HER HERE

He said his wife, accompained by Ruth Jackson, 523 D street, Brawley, offered to drive the car Lewis said he had just purchased to the Colorado city. Accompanied by Willimer Naum, also of Brawley, Lewis said he rode with the women "through the heavy traffic of Los Angeles" to Valley Boulevard and then returned to Los Angeles.

That night, Lewis asserted, he was startled to see his car on the street here and was certain that his wife and Naum were in it. He did not mention seeing Miss Jackson. He said he called to them but they drove away and disappeared.

According to his story he made an effort for several days to locate her and finally wired Mrs. Blanton. He was informed Mrs. Blanton had sent her daughter money on March 27, but had heard nothing from her. Lewis said he arrived in Salt Lake City last Sunday from Los Angeles. His telegram to Mrs. Blanton caused her to appeal to authorities to apprehend Lewis.

Deputy sheriffs last night were attempting to locate Miss Jackson and Naum in Brawley.

GRIMES TRIAL SET FOR SPEED

Wallis Tells of His Meeting With Jacobson

He Asserts Councilman Was Partially Disrobed

Detective Captain to End His Story Today

(Continued from First Page)

Wallis testified Jacobson said. Then, according to Wallis, he recognized the Councilman, and said to him: "What are you doing here?" Jacobson replied, Wallis testified, saying: "I know I'm ruined, but I'm only human."

Wallis said that the Councilman appeared perfectly normal, but somewhat agitated when he recognized the police officers and found himself in custody.

Among the defense witnesses heard yesterday were John Concannon, former Deputy City Prosecutor, who told of drawing the resorting complaint against Jacobson for the hearing in Municipal Court; E. J. Connelli, grand jury shorthand reporter, who testified that the Councilman was not willing to testify before the grand jury in 1927 on the grounds of constitutional rights in that he might incriminate himself; Sherman F. Carter, in charge of the vice squad desk at Central Station, who testified as to the methods used in sending police details on various raids.

Ownership of a pint of whisky in the Grimes home on the night of the raid was claimed by Ira Michael, a witness, who testified that he is a brother of Mrs. Grimes, and took the liquor there the latter part of July.

City Health Officer Parrish testified that he gave Jacobson a physical examination in the jail the morning following the arrest. The physician said that Jacobson told him he was feeling fine. "There were no bruises or contusions on the back of the neck or shoulders of Councilman Jacobson," the physician replied to a question by Attorney Cooper.

County Autopsy Surgeon Wagner was called by the defense and asked a lengthy hypothetical question relative to the force necessary behind a blow on the back of the neck to render a person unconscious, and the appearance of the skin or flesh a few hours after such a blow.

Tom Barnes, former Deputy City Prosecutor, testified that numerous resorting cases are prosecuted in courts on evidence similar to that in the Jacobson-Grimes case.

Police Officer Sweetnam, for a number of years on the vice detail at Central Station, testified that he has participated in numerous raids where persons are held on morals charges. Many of these cases, Sweetnam said, originate from anonymous telephone calls, and are concerned with private homes.

DUST AND TNT GET SPOTLIGHT

(Continued from First Page)

around under perfect control and within specific confines.

When Smiley on one occasion demanded later appearances of Chaplin A. Day, S. W. Traylor and Alphonzo Bell, principals identified with the plant project, Roland McNitt, attorney for the project, said he wished also to have as witnesses William Randolph Hearst and Dr. Frank Barham, newspaper publishers.

A. S. St. John, an explosives dealer, testified that the proposed plant would require about 55,000 pounds of explosive a year to loosen earth enough to meet its requirements. He said this amount probably would be used at once or within twenty-four hours and would loosen 525,000 tons of earth, sufficient for a year's operations.

As for transportation of explosives through Beverly Hills to meet requirements of the yearly "shot," St. John testified that in the eight years that he has been in business here his company, two or three times a week, sends two to four-ton trucks loaded with explosives through Beverly Hills to meet the regular explosives needs of the surrounding territory. He said his company handles about 30,000,000 pounds of explosives a year and has never had a transportation accident.

Gordan testified that instead of exploding the full charge all at once to loosen a year's supply of earth, the amount probably would be "shot" in series over one twenty-four period.

Robert L. Daughtery, for ten years a mechanical and hydraulic engineer professor at California Institute of Technology, testified, that he provided certain technical data on which the company based estimates of requirements to be met in transporting rock crushed at the quarry through a pipe line in water suspension to the ocean where it would be loaded for transportation to a San Pedro mill for cement making.

Yesterday's meeting consumed two sessions, one in the afternoon and one in the evening. Today's hearing will consist of one session in the City Hall, Room 150, beginning at 7:30 p.m.

HERE'S SOUTH POLE PUZZLE

(Continued from First Page)

five prizes of $10 each for those in 4th to 12th place, inclusive.

3. In event of a tie, duplicate prizes will be given to each tying contestant.

4. No contestant is allowed to submit more than one set of answers, and but one set will be accepted from any one address. The name and address of the contestant must be written plainly on the entry.

5. An entry with insufficient postage will not be accepted. The Times cannot be responsible for delay, loss, or non-delivery of entries. No contribution entered in this contest can be returned. All entries must be sent by mail.

6. This competition opens April 7, and closes April 27, the final installment of the puzzle will appear April 23. Contestants will be allowed four days additional thereafter to prepare and submit their answers. Al answers must be postmarked before midnight, April 27, 1929, to be eligible for a prize. Address all entries to the Puzzle Editor, care of The Times, Los Angeles, California.

7. The judges will be a committee appointed by The Times, and their decision will be final. Announcement of winners will be made in The Times as soon after the close of the contest as possible.

8. Acceptance of these rules is an express condition of entry.

9. Two or more people may co-operate in answering the puzzle, but only one prize will be given to any one household or to any one group.

10. Answers may be submitted in any form desired, though preferably on white paper, size 8½x11 inches. Write on one side of paper only. Neatness will be a factor, next to correctness in the judging.

YOUR STUCCO HOUSE NEED PAINT?...THEN REMEMBER—

There's more than One End to a PAINT BRUSH

THE way to make sure of satisfactory painting work on stucco is to look to *both* ends of the paint brush . . . to see that the skill of a master painter goes on the handle end and good paint—pure lead paint—on the bristle end.

For generations master painters have built reputations for the finest work with pure lead paint as a partner. It weatherproofs stucco completely, just as it does wood and other materials. This paint the painter mixes specially to suit the conditions of the job in hand, using Dutch Boy white-lead. You get a durable, non-peeling, non-scaling paint job—one that keeps out moisture and thus prevents the stucco from cracking. And as for color, you can have the *exact* tints and shades you prefer for this paint is also tinted to order.

Write us for detailed information about the use of pure lead paint on stucco. Also request our new booklet on painting, "The House We Live In."

NATIONAL LEAD COMPANY
235 Montgomery Street
San Francisco

Paint with LEAD . . . DUTCH BOY WHITE-LEAD

back east Xcursions

Round trip fares on sale daily — May 22 to Septem[ber]
Return Limit October 31, 1929

Atlanta, Ga.	$113.60	Kansas City, Mo.	[illegible]
Boston, Mass.	157.76	Memphis, Tenn.	[illegible]
Chicago, Ill.	90.30	Twin Cities, Minn.	[illegible]
Cleveland, Ohio	112.86	New Orleans, La.	[illegible]
Denver, Colo.	67.20	New York City	[illegible]
Des Moines, Iowa	81.55	Philadelphia, Pa.	[illegible]
Detroit, Mich.	109.92	St. Louis, Mo.	[illegible]
Houston, Texas	75.60	Washington, D. C.	[illegible]

and to many other cities

Seven Daily Santa Fe Trains to Chicago and Kansas City

Santa Fe . . . Cool Summer Way

FRED HARVEY *dining service* on the SANTA FE has won international fame, best in the travel world!
— on your way —
Grand Canyon National Park and the INDIAN - DETOUR

Santa Fe Ticket Offices and Travel Bur[eau]

743 South Hill St. *Tel. MUtual* 0111
LOS ANGELES

HOLLYWOOD 6405 Hollywood Blvd. · SANTA MONICA 312 Santa Monica Bvd. · GLENDALE 119 East Broadway
LONG BEACH 220 W. Ocean Blvd. · HIGHLAND PARK Santa Fe Station · SAN PEDRO 121 7th Street
ALHAMBRA—132 West Main Street · INGLEWOOD—111 South Market

THE UNITED STATES SHIPPING BOAR[D]
(Through the United States Shipping Board Merchant Fleet Corporation)

Invites sealed bids from American citizens for the purchase of one or more of the following steel Tankers

Description of the Tankers is as follows:

BALDBUTTE—BALDHILL—HAGAN: Deadweight 9,298; Gross 6,295-6,376; Net 3,886-3,934; Length 415'; Beam 56'; Draft 25'6"; Boilers Scotch; Engine Reciprocating; I. H. P. 2,450. Built by Bethlehem Shipbuilding Corporation in 1919.

METON: Deadweight 9,847; Gross 7,311; Net 4,5[illegible]; Length 425'; Beam 57'; Draft 25'7"; Boilers Scotch; Engine Reciprocating; I. H. P. 2,500. Built by Moore Shipbuilding Company in 1920.

DILWORTH: Deadweight 10,000; Gross 7,045; Net 4,35[illegible]; Length 435'; Beam 56'; Draft 26'; Boilers Scotch; Engine Reciprocating; I. H. P. 2700. Built by Bethlehem Shipbuilding Corporation in 1920.

Location of Tankers:

BALDBUTTE........Mobile, Ala.
BALDHILL........Mobile, Ala.
HAGAN........New York, N.Y.
METON........San Francisco, Cal.
DILWORTH Operating; vessel will be delivered at New York

THE aforesaid description and any other information furnished concerning said vessels is solely for the general information of bidders and its accuracy is not warranted. The vessels are offered for sale "as is, where is" at date of award, except the DILWORTH, which is offered "as is, where is" upon arrival at New York. The vessels are offered for sale exclusive of stores, bunker fuel, [illegible] signal apparatus, vacuum tubes and other leased equipment, and without warranty or guaranty or representation as to seaworthiness, condition, description, capacity, tonnage or otherwise. Vessels may be inspected upon application to the undersigned office or to officers in charge at their present locations. Delivery will be made of said vessels at their present locations, except the DILWORTH, which will be delivered at New York.

The successful bidders shall have the right of bottom examination at their risk and expense and the bid shall be subject to the terms and conditions set forth in the Shipping Board's standard form of bid.

In the event an award is made for the sale of said vessels, the successful bidder shall take delivery within fifteen (15) days after date of award, except the DILWORTH, which shall be delivered within fifteen (15) days from date of arrival at New York, provided, however, that in the event of the actual or constructive total loss before delivery of said vessels, no liability for damage shall arise against the United States Shipping Board and/or United States Shipping Board Merchant Fleet Corporation on account of the failure to deliver said vessels.

All bids should be submitted on a lump sum basis and must be accompanied by certified check for two and one-half per centum (2½%) of the amount offered as a good faith deposit. When award is made, this sum will be credited on the purchase price or will be retained as liquidated damages if the successful bidder fails to complete the purchase within the time specified.

The following terms of payment will be considered from successful bidders whose financial responsibility is acceptable to the Board: Ten per centum (10%), inclusive of the amount of the deposit made with bid, in cash or by certified check on delivery of vessels, together with delivery of bill of sale, and the balance in not more than ten (10) annual installments to be evidenced by negotiable promissory notes, bearing interest at the rate of five per centum (5%) per annum, payable semi-annually, such negotiable promissory notes to be secured by a first preferred mortgage on said vessels.

The Board reserves the right to reject any or all bids.

All bids should be submitted on standard form of bid which may be obtained from the undersigned office or offices of the United States Shipping Board Merchant Fleet Corporation at Mobile, San Pedro and New York, and enclosed in double sealed envelopes. The inside envelope should be marked "Bid for Tanker (Name of Tanker)." The outside envelope should be addressed to the "Ship Sales Division, United States Shipping Board Merchant Fleet Corporation, Washington, D. C." Bids must be received by Eleven O'Clock Eastern Standard Time, April 19th, 1929.

SHIP SALES DIVISION
UNITED STATES SHIPPING BOARD
MERCHANT FLEET CORPORATION
Washington, D. C.

NEIGHBORHOOD STORES FOR SALE— *all kinds, large and small, every day in Times Want Ads*

...ck ...ast ...rsions

...e daily — May 22 to September 30
...Limit October 31, 1929

113.60	Kansas City, Mo.		73.60
137.76	Memphis, Tenn.		89.40
90.30	Twin Cities, Minn.		91.80
112.86	New Orleans, La.		89.40
67.20	New York City		151.70
81.35	Philadelphia, Pa.		149.22
109.92	St. Louis, Mo.		85.60
73.60	Washington, D. C.		145.86

...o many other cities

...Santa Fe Trains to ...nd Kansas City

...Summer Way

...dining service ...s won interna... ...e travel world!

...tional Park ...-DETOUR

...ffices and Travel Bureau
... MUtual 0111 Santa Fe Station
...S ANGELES
...ONICA ... GLENDALE 119 East Broadway ... PASADENA Santa Fe Station
...D PARK ... SAN PEDRO 121 7th Street ... WHITTIER 125 N. Greenleaf Av.
INGLEWOOD—111 South Market St.

...TATES SHIPPING BOARD
...United States Shipping Board
...nt Fleet Corporation)

...from American citizens for ...e of one or more of the ...ing steel Tankers

...the Tankers is as follows:

...ALDHILL—HAGAN: Deadweight ...376; Net 3,886-3,934; Length 415'; ...; Boilers Scotch; Engine Recipro... Built by Bethlehem Shipbuilding

...ght 9,847; Gross 7,311; Net 4,526; ...57'; Draft 25' 7"; Boilers Scotch; ...I. H. P. 2,500. Built by Morse Ship... 1920.

...eight 10,000; Gross 7,045; Net 4,351; ...'; Draft 26'; Boilers Scotch; Engine ...P. 2700. Built by Bethlehem Ship... in 1920.

...ation of Tankers:
...Mobile, Ala.
...Mobile, Ala.
...New York, N. Y.
...San Francisco, Cal.
...ing; vessel will be delivered at New York

...ion and any other information furnished ...s is solely for the general information of ...not warranted. The vessels are offered for ...date of award, except the DILWORTH, ...here is" upon arrival at New York. These ...exclusive of stores, bunker fuel, submarine ...tubes and other leased equipment, and ...anty or representation as to seaworthiness, ...acity, tonnage or otherwise. Vessels may ...ion to the undersigned office or to officer in ...ocations. Delivery will be made of said ...cations, except the DILWORTH, which ...rk.

...hall have the right of bottom examination ...and the bid shall be subject to the terms ...the Shipping Board's standard form of bid. ...s made for the sale of said vessels, the suc... ...delivery within fifteen (15) days after date ...WORTH, which shall be delivered within ...e of arrival at New York, provided, how... ...the actual or constructive total loss before ...liability for damage shall arise against the ...ard and/or United States Shipping Board ...on on account of the failure to deliver said

...itted on a lump sum basis and must be ...check for two and one-half per centum ...red as a good faith deposit. When award is ...redited on the purchase price or will be ...ages if the successful bidder fails to com... ...he time specified.

...ayment will be considered from successful ...esponsibility is acceptable to the Board: ...clusive of the amount of the deposit made ...ified check on delivery of vessels, together ...e, and the balance in not more than ten ...o be evidenced by negotiable promissory ...the rate of five per centum (5%) per ...ally, such negotiable promissory notes to ...ed mortgage on said vessels.

...ight to reject any or all bids.

...itted on standard form of bid which may ...igned office or offices of the United States ...Fleet Corporation at Mobile, San Pedro ...d in double sealed envelopes. The inside ..."Bid for Tanker (Name of Tanker)," ...e addressed to the "Ship Sales Divi... ...d Merchant Fleet Corporation, ...s must be received by Eleven O'clock, ...pril 19th, 1929.

...ALES DIVISION
...TES SHIPPING BOARD
...FLEET CORPORATION
...ashington, D. C.

...OD STORES FOR SALE—
...all, every day in Times Want Ads

CIVIC CAMPAIGN BEING SPEEDED

Chamber of Commerce and All-Year Club Aided

Victor Girard Shows Benefit of Tourist Impetus

Both Organizations Held to Merit Contributions

...directing the current campaign to raise a joint fund for the 1929 budgets of the Los Angeles Chamber of Commerce and the All-Year Club announced yesterday that rapid progress is being made with the drive.

VICTOR GIRARD.

Discussing the campaign and the importance of the work of both these civic organizations, Victor Girard, a vice-chairman of the joint committee, said yesterday:

"A community with an aggressive development program has the jump on the others. Tourists go where they are invited. Industries go where they are most intelligently encouraged.

BUSINESS BUILT

"To the national advertising of the All-Year Club in building our all-year tourist business and the industrial development and trade-extension program of the Chamber of Commerce are our best means of building Southern California business.

"Tourist expenditures today stagger the imagination. According to the United States Department of Commerce, tourists' cash expenditures abroad last year were $900,-000,000; so great, in fact, that they turned our 1928 foreign-trade balance into a deficit. Ninety-five per cent of the tourists going abroad, according to a steamer man, have never been to the Pacific Coast.

ANOTHER LARGE SUM

"Tourists spend $242,754,000 a year in Canada, according to the Canadian Government Bureau of Statistics, and 97.1 per cent of this is United States patronage.

"Southern California is building a fine tourist business, but one can readily see that we do not yet get a fractional per cent of the world's tourist trade. Industries and tourists will not come to us automatically. We must continue vigorously and systematically to go after them, just as dozens of our competitive competitors are doing.

"Every added dollar local business interests invest in this important work makes tangible results appear much more quickly. Every business benefits from the work. Every business house should subscribe to the fund being urged."

Veteran Ad Man Speaks on Truth at Club's Lunch

Protection and promotion of public confidence in advertising was the subject of a talk yesterday by K. L. ..., president of the Pacific Advertising Clubs Association, before the Advertising Club of Los Angeles at its weekly luncheon in the Biltmore.

The veteran Coast advertising man described briefly the work of the clubs in an effort to eliminate untruthfulness in advertising. He said the better business bureaus operated by the clubs are progressing rapidly along this line.

... Lee, managing director of the local advertising club, and its better business bureau, told of the work being done in Los Angeles to prevent the abuses of false advertising. Bill Brinkley, artist, was a guest and made a sketch of the speaker.

Just 8 Years Old

Tiny kewpie dolls ornamented the little girl's birthday cake instead of the usual candles. Eight little girls were invited and when the cake was cut each child received a doll along with her slice.

ACTRESS DEPARTS HUSBAND'S HOME

Betty Compson

FILM PAIR DECIDE TO LIVE APART

Director James Cruze and Betty Compson Separate, But Continue Friendly

Six years of married life were interrupted yesterday when Betty Compson and her husband, James Cruze, film director, came to a parting of the ways. Miss Compson left the Cruze estate in Flintridge yesterday to take a house at the beach. The director is to remain at the estate.

JAMES CRUZE.

The news of the separation was a surprise to their friends. The couple separated, they said, on friendly terms. Whether a divorce is to be instituted depends on what happens in the future, they said. It was intimated, however, there is little hope for a reconciliation.

According to Miss Compson, the cause of the separation is merely the fact that Cruze insisted upon remaining at home nights, refusing to take her to social gatherings in the film colony, to premieres and other events. Her protests, she asserted, against holding open house on Sundays, her only day of rest away from the studios, were in vain, too.

"That's the only reason," Cruze said. "It may sound silly, but that's it. We parted the best of friends and whatever plans she makes for the future or for divorce are agreeable to me."

"I think we will be happier apart," Miss Compson said. "He always wanted to sit at home and read and study, while, like any woman, I wanted him to go places with me, but he wouldn't. We just decided it might be better for us to follow separate paths in the future. There is absolutely no ill feeling between us."

Cruze's marriage to Miss Compson was his second, his first wife being Marguerite Snow. Miss Compson never had been married before. Her recent picture appearances have been very successful, while Cruze has taken over the old Chadwick studios and is producing his own pictures. He is best known for the direction of "The Covered Wagon."

CANADIANS TO GIVE FETE

A spring fashion show, frolic and dance will be given by the Canadian Society of Southern California at its club, 1040 South Grand avenue, at 8:30 o'clock tonight. Several notable Canadians will be introduced. All Canadians, other British and their American friends, are invited.

Is Your Face and Throat Beginning to Show

"Crepey Skin"

"Key to Beauty" Organic Gland Cream positively overcomes "crepey skin — fine wrinkles and the first appearance of sagging muscles."—And with every jar comes FREE Mme. Bergeron's marvelous $10.00 set of Facial exercises, which give the same youth and firmness to your facial contour as physical exercise does to the body.

Gland Cream, $5 and $8

For a Wonderful Vienna Method Nerve Toning Facial—Call Mme. Bergeron's Salon—VAndike 6916.

"Key to Beauty" Toiletries for Sale—Mail Orders Filled

MME. BERGERON
... Haas Bldg., 7th & Broadway, Los Angeles

All Leading Stores
Los Angeles—Hollywood—Pasadena
...Bullock and Ever Ready Drug Stores—Young's, Inc.

BROADWAY · HILL · AND · SEVENTH · ONE · OCLOCK · SATURDAYS

BULLOCK'S

Black and White! A Goupy Model, $69.75

Indestructible Buckles on New Belts

All suede buckles to match the belts themselves—a harmonizing of color that is proving very popular. The edges can't rub off—the buckles can't break—nor tarnish. At Bullock's in pastels and high shades, in the popular widths. $1.

Belts . . . BULLOCK'S Street Floor, Hill

Tuck-in Pajamas $4.95

Bullock's secured these handsome Pajamas to sell at this low price. Hi-lo collar neckline. Sleeveless Tuck-in blouse. Coral, Nile or Blue. With Black Trousers made with yoke front and back. Lustrous cotton charmeuse. Remarkable value $4.95.

English Broadcloth Tuck-ins, $3.95—V neck, sleeveless tuck-in blouse. Wide flaring trousers with sash in Castilian with Tan; Rose with Gray; Blue with Tan; Green with Tan.

Pajama Section, BULLOCK'S, Fourth Floor, Broadway

Do You Know the Feel of Linen Sheets?

Their smoothness and coolness are inimitable! Buy Linen Sheets for summer use . . . you know it is believed that they are cooler for they are said to be a fine conductor of heat. Linen is also a very sanitary fabric. And it retains its whiteness longer than most fabrics.

Bullock's Hemstitched Linen Sheets are excellent values! They are really low priced.

72x108 . . . $4.95 each
90x108 . . . $6.50 each

Linen Section . . BULLOCK'S Second Floor

Molded Foundations $8.50

The almost normal waistline, the natural rounded bust line, the slim hips, that the mode of the tomorrow calls for, Bullock's presents in these new molded Foundation Garments. The correct foundation for new softer, "dressmaker type" frocks. $8.50.

Corset Shop, BULLOCK'S, Fourth Floor, Hill

Black Hats . . . $15

"Paris Preference for Black Persists" . . . .

a cable from Bullock's fashionists.

And in this *collection of Paris successes—hats at $15—this same persistence of black.

The model sketched is black faced with white.

Other types in black and black and white . . . Skull caps, "fisherman's" hats, long sided hats and off the forehead hats.

Navy hats, brown hats, hats in summery pastels are also included in this collection of Paris successes . . . Bullock's copies at $15.

Millinery Fashions, BULLOCK'S, third floor

*As in all Bullock collections there are larger sizes for women with long hair . . .

Bullock's Makes the Assembling of an Uncommonly Smart Resort Ensemble an Easy Matter by Combining

Skirt, $8.75; Pullover, $8.75; Jacket, $10

You assemble the ensemble as you will! Bullock's merely provides the smart composites of the whole. As to color harmony . . . individual color contrasts . . . do as you will!

The Skirt of Wool Crepe or Flannel with pleats in front . . . or pleated all around . . . Castilian, Lupin Blue, Green, Yellow Gold, Orchid, Wood Violet, Sun-tan, Indian Orange, White, bodice top or waistband model. $8.75. Wool Crepe Cardigan Jacket, smart of line, matching as to color, $10.

Pullovers to match, or to contrast sharply if you will, V or crew necklines. $8.75.

Sweaters, Skirts, BULLOCK'S, Fourth Floor, Broadway

Bullock's presents

Mrs. Miriam Diggs . . . a competent teacher of Auction and Contract Bridge—

Tuesdays—10-11 and 11-12—Beginners' Class
Tuesdays—2-3 and 3-4—Advanced Bridge
Fridays—10-11 and 11-12—Beginners' Contract
Fridays—2-3 and 3-4—Advanced Contract

Appointments made in the Stationery Section . . . Street Floor . . . Hill

Neckwear in the New Manner!

The Bertha, or Capette—an especially graceful version of the new neckwear in beige chiffon deeply edged in lace, $11.50. A select group of Bullock's neckwear . . . including collar and cuffs sets and separate collars . . . from $2.95 to $17.50.

Stressed in the Paris openings!

Lingerie touches are important — delicate handwork, fagoting drawn threads! Sketched above —white crepe de Chine smartly accented with black, at $6.50. Other charming importations in white, flesh and beige, Madonna blue or sophisticated black. $2.95 to $6.50 at Bullock's.

Introducing Bullock's Blousette! Sleeveless and briskly tailored. Illustrated, yellow crepe de Chine with hand-embroidered motif in azure and white, $11.50. Equally interesting in Fiji cloth . . . or satin, lace-trimmed. $4.95 to $20.

Neckwear . . . BULLOCK'S Street Floor, Broadway

Bullock's replicas of successful models in black and black and white . . . $39.50 to $79.75 . . . A fraction of the famous originals.

In a season of color—black and white means rare distinction . . . Though every smart woman knows how well black and white must be done in order to achieve distinction.

The Goupy model sketched above is typical of Bullock's youthful interpretations of the black and white vogue.

The higher waistline, the peplum, the jabot and skirt drapery lined with white . . . In fine flat crepe—$69.75.

Misses' Section, BULLOCK'S, third floor

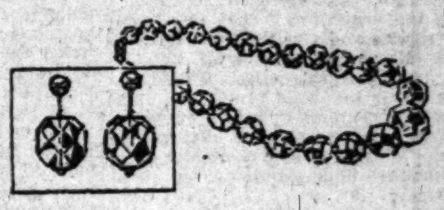

Genuine Rock Crystal Choker $5

Glittering loveliness! How they catch the light! The crystals are beautifully cut, graduated and knotted with delicate sterling clasp. Genuine crystals, they are in perfect taste as a daytime ornament—but they come into their full beauty at night. An exceptional value. $5.

Earrings to match . . . like frozen, glittering dew-drops. $3.

Jewelry . . . Bullock's, Street Floor, Hill

Picture Framing, A Bullock Service!

Let Bullock's frame your cherished pictures or photographs. Artistically done by experts . . . and the cost is modest.

Art Section . . . BULLOCK'S . . . Second Floor, Hill

Bon Voyage Baskets

Made to your order, at prices to suit your desires. A much appreciated gift.

Candy Section . . . Bullock's . . . Street Floor, Broadway

PUBLISHERS
THE TIMES-MIRROR COMPANY
OFFICERS
HARRY CHANDLER, Pres. and Gen. Mgr.
MARIAN OTIS CHANDLER, Vice-Pres. and Secy.
FRANK X. PFAFFINGER, Treasurer.
DIRECTORS
Harry Chandler, Marian Otis Chandler, Frank X. Pfaffinger, Mabel Otis Booth, Harry Carr.

Los Angeles Times
EVERY MORNING IN THE YEAR
DAILY FOUNDED DEC. 4, 1881—48TH YEAR
RALPH W. TRUEBLOOD, Managing Editor.

Average for every day of March, 1929.......187,453
Sunday only average for March, 1929.......264,923
Average every day gain over March, 1928.... 11,962

OFFICES
New Times Building, First and Broadway.
Branch Office No. 1, 621 South Spring Street.
Washington Office, 1217-1219 National Press Club Building.
Chicago Office, 360 North Michigan Avenue.
New York Office, 285 Madison Avenue.
San Francisco Office, 742 Market Street.
Seattle Office, 3322 White Henry Stuart Bldg.
In addition to the above offices, The Times is on file and may be found by European travelers at the office of the American Express Company, Paris, and 1 Rue Scribe, Paris, France. The names of Californians registering at the last-named address will be published in The Times at intervals.

LOS ANGELES (Loce Ahng hayl ais)

MEMBER OF THE ASSOCIATED PRESS
The Associated Press is exclusively entitled to the use for republication of all news credited to it or not otherwise credited in this paper and also all local news published herein.

The Times aims at all times to be accurate in every published statement of fact. Readers who discover any important inaccuracy of statement will confer a favor by calling attention of the Editorial Department to the error.

No employee of The Times is permitted to accept any gratuity, in money or its equivalent, from any individual, group or organization having news or business relations with The Times. The public should clearly understand that it is unnecessary to pay anybody anything to get news into The Times and that any Times employee who accepts "gifts" calculated to influence his or her work for this newspaper is thereby rendered subject to immediate discharge.

Bad laws, if they exist, should be repealed as soon as possible; still, while they continue in force, for the sake of example they should be religiously observed.

—Abraham Lincoln.

Today's Bible Text

But he was wounded for our transgressions, he was bruised for our iniquities: the chastisement of our peace was upon him; and with his stripes we are healed. Isa. liii:5.

SMOKE UP

One town in Florida puts on dog because it turned out more than 130,000,000 nickel cigars last year. Its warrant for existence is based upon the circumstance that a former Vice-President of the United States once said that what this country needed was a good nickel cigar. Tampa says it has it.

THE FLYING PLANTER

They used a plane to plant about 1000 acres of grain on an Oregon farm and the experiment was declared to be a perfect success. First thing we know we will be using wings to prune our apricots. Maybe we can link up farm relief with the flying industry so that the ennuied rancher can get his malted milk by Zeppelin.

NO PLACE FOR US

Some high-brow authority tells us that the temperature of the moon ranges from 265 deg. above to 195 below. First the man in the moon is hot-headed and then he has cold feet. How the scientist hung out his thermometer is not explained, but there the figures are. We might say offhand that a country where the mercury can have a jump like that is no place for a girl with short skirts. We are off the moon for good.

WORLD POLICIES

Looks as if the administration might also make a record in the diplomatic service. Those who are already in the government line-up are to be given opportunity to indicate their field preferences and capacities. They may stay in the service and give the best of their talents. New appointments will not be made for political ends. President Hoover knows his world pretty well and is somewhat familiar with the problems and responsibilities of most diplomatic stations. We will develop commerce and international understandings at the same breath.

BIGGER PLANES

The new planes flying between Los Angeles and El Paso will have a capacity for fourteen passengers. They are getting them bigger and bigger with every venture and the Fokker people are now turning out the first of a series planned to carry thirty-two persons. The planes will have a wing-spread of 100 feet. There is a curiosity to know what the proper limit in size is for safety and service. There is a feeling that they should not bear any great number of passengers. If there should be a tragedy it would be too harrowing and would greatly harm the service.

CHINESE FLYERS

The Chinese are now making and flying planes of their own. But the first one was made by a graduate of Boston Tech and was flown by a pilot trained on our Kelly Field. There are more than fifty competent Chinese pilots. As a people they can make their planes, but they lack the facilities for turning them out in numbers and for several years ahead they will have to buy from abroad. They will come to America first and the Orient for many seasons will offer a splendid market for our planes. But first we must catch up with the home demand. It looks like a mighty active industry.

ASSESSING CARS

Senator Nelson is pressing a measure at Sacramento to round up a little bit more of the tax money. He is satisfied that there are a great many motor cars that the assessors never find in making their rounds. So he wants a law stipulating that no motor license would be issued unless the applicant presented a certificate from his county assessor to the effect that the car had been properly reported and taxed. It is doubtless the fact that this would bring a great many delinquents to light. There are a lot of non-property owners who are not at home when the assessor calls. These are apt to be overlooked. They have a car but nothing else that is assessable and if the car is out everybody else is out. The Senator doesn't want any of this money to get away.

THE COURT AND FARES

The decision of the United States Supreme Court in the New York fare-raise case is expected by City Attorney Stephens to have an important bearing on the fares of the Los Angeles Railway, recently raised by Federal court action from 5 to 7 cents. On the face of it, the decision appears to furnish a basis for an application by the city, the State Railroad Commission, or both, for a dissolution of the injunction under which the local fare increase is being collected, although the situations here and in New York are not exactly parallel. Careful study of the decision as a whole will be necessary, of course, before such a step can be taken; but there is every surface indication that the court's ruling will be of immense importance, not only here but in every other place in which the business of rate regulation of public utilities has practically been taken over by the United States courts.

The point of most importance locally is the declaration of the high court that public utilities must exhaust their remedies in the State courts before appealing to the Federal courts for relief from locally fixed rates asserted to "confiscate" their property. Neither in New York nor in Los Angeles was this done. In New York the State Transit Commission, denying its authority to interfere with rates of fare fixed by contract, was preparing action in the courts of that State to settle the question; in Los Angeles, the State Railroad Commission had refused the increase on the ground that the then present fare was enough, but no appeal to the courts of the State had been taken. Not until the State courts have made a final ruling in such matters may the Federal courts act, it now appears.

This rule, as applying to litigation generally, is not a new one; it has been in effect in the United States courts almost from the beginning; it is its application to such cases that has been in question.

The fare situation in New York is different from that here, at least so far as the subways are concerned, due to the fact that the subways are city owned and are leased to the operating companies, with a 5-cent fare stipulated in the lease. The city of New York has always contended that this lease or contract cannot be modified without its consent, and the Transit Commission, which is roughly similar to the California Railroad Commission, has yielded to this view. Here the street railways are operated, not on lease or contract, but on a franchise subject to modification by the Railroad Commission, at least with respect to rates.

The Federal government gets its jurisdiction over rates through the Fourteenth Amendment to the United States Constitution, which provides that no State shall deprive any person of property without due process of law. This has been interpreted to mean that rates of public utilities cannot be so regulated as to deprive them of a fair return upon their investment.

The procedure of the city in acting under the decision just rendered, presumably will be to ask the United States District Court to vacate its injunction establishing the fare increase, or to prosecute the appeal now pending against that injunction, in the light of the decision, whichever method offers quicker action. If the injunction is vacated, the rate fight will be transferred to the California courts and will not return to the United States courts unless the State Supreme Court decides the company is not entitled to a higher fare.

AFTER A HUNDRED YEARS

A hundred years ago today in the manufacturing town of Nottingham, Eng., was born the founder of the Salvation Army. On this centennial of the birth of William Booth, an army whose ranks have grown into the hundreds of thousands and whose activities have encircled the civilized world can without misgiving take stock of the results accomplished by faithful adherence to the principles laid down by its first general.

William Booth set out to answer the question whether practical Christianity could be applied to the mass of suffering humanity never reached by the way of the church door. William Booth set himself what at the start seemed the almost hopeless task of taking Christianity out into the streets, the slums, the alleys, the brothels, the gin shops, where it was least known and most needed. One supreme command he laid on every officer and private serving under his banner: "Go straight for souls and go for the worst."

That command the Salvation Army through all its years of countless activities has never lost sight of. It did not rest content with erecting a building, issuing an invitation and ministering to the comfortable and well-dressed willing to hear the truth decorously propounded. It went out into the highways and byways with banners and drums, speaking the language of the people and compelled them to come in. It went straight for the worst and went for it body and soul.

To carry out the main purpose of its founder the army has been through as many perils as those of Paul the Apostle in fighting for the first recognition of the teachings of the Nazarene: in journeyings often, in perils of waters, in perils of robbers, in perils by their own countrymen, in perils by the heathen, in perils in the city, in perils among false brethren; in weariness and watchings often, in hunger and thirst, in cold and nakedness.

It has been through all this to find souls and bodies at their worst and it has found and rescued and redeemed them, not only in the "darkest England" of William Booth, but in all cities and countries where sin and misery and destitution could be reached by the man with the "S" on his jersey or the girl in the poke bonnet. Christianity has had many champions, but none that has so directly applied the teachings of Christ to the needs of the submerged, the overlooked and the spiritually and bodily discouraged.

That in doing so it has earned the golden opinion of the world is the finest justification Christianity could ask.

ON THE SPOT

Anyhow, the installment man always seems to be able to remember his engagements.

The LEE SIDE O' L.A.

BY Lee Shippey

AND now there is a Confederate Soldiers' Home in California.

Through the efforts of fourteen southern women, Dixie Manor, on Clarence avenue at San Gabriel Boulevard, San Gabriel, has come into existence. There needy veterans of the Confederate army may spend their declining years in comfort, in comradeship with men who shared their struggles and experiences and cared for by people reared in the southern tradition.

Dixie Manor

Dixie Manor had its inception in a meeting called last December by Mrs. Milton L. Stannard, president of the Daughters of the Confederacy, California division. The fourteen women who attended took it upon themselves to provide a home for needy Confederate veterans, and they have done it in record time. The house secured in San Gabriel is a southern-type cottage in spacious grounds, in a setting of orange trees, and it already is operating to the great satisfaction of nine needy ex-Confederates, though it will not be formally dedicated until April 14.

Good Pacemakers

On a record like that, it might be a good idea to try to get the Daughters of the Confederacy to get behind some of the other worthy projects under consideration here—those which get talked about a lot without much result.

Confederate Veteran Camps

Though California took no part in the Civil War, there now are two camps of Confederate veterans on the Pacific Coast, both in California. Besides the one here there is one in Santa Ana.

Excellent, But—

Recently we thoughtlessly wrote that we couldn't understand why in this, the third largest Mexican city in the world, there was no really outstanding Mexican restaurant. Since then indignant letters have showered on us, each naming some restaurant alleged to be "typically Mexican." All we can say is that if those lovers of Mexican food knew how much better the meals are in the good hotels and restaurants of Mazatlan, Guadalajara, Mexico City, or any other real Mexican city than even the best of the Mexican restaurants here they wouldn't let a little thing like a revolution stop them.

Honest Advertising

Lee: A billboard assures us, "Your Iceman Knows Refrigeration." I'll say he does—even to the exact shelf on which the cook keeps my left-over piece of pie.—Mac.

Deep Waters

I cannot write of sinking funds,
For me such talk were bunk;
When all my flock bought spring attire
My funds, and I, were sunk!

TENNYSON MABIE.

Request Programs

Leeside: I have a new game, but so far haven't won. Here are the rules: When a radio announcer says, "This is an all-request program," beat it to the phone and request your favorite. Then sit down and listen to the same songs they sang yesterday and the day before, and will sing daily till they're worn out.

Try it again next day, and keep on trying till the telephone company removes your phone. Then write in for a bunch of applause cards and shoot 'em full of holes.—Ft. Worth Peggy.

How much safer it is to entertain Texas girls by long distance!

Exempt

When an official-sounding automobile siren makes traffic shimmy and slow down just at noon some joker is sure to remark that some official must be in a hurry to get to dinner. Many of us have seen official cars with the little letter "E" on them getting the right of way, but not all of us know just what the letter stands for.

It stands for "exempt." But sometimes the "E" is in a square, sometimes in a diamond and sometimes in a circle. A traffic officer satisfied our curiosity by explaining that the squared "E" is placed on city cars, the diamond "E" on State cars, the circled "E" on county cars, "P. S.," he said, means "Public Service" and "P. C." means "pneumatic commercial."

Beaumont Cherry Blossoms

"One thousand acres of cherry blossoms await you at Beaumont," writes Dr. Guy Bogart, the lyrical ex-Mayor of that town. "The first white beauty of the cherry crown peeped out for Easter Sunday. The snow-crested peaks of San Gorgonio and San Jacinto looked down upon a rival whiteness when the fogs cleared that morning. The Governor Woods, earliest of the family, had on their Easter bonnets. A few Tartarians also braved the chilly spring to see what it was all about. By April 12 all the trees will be in full bloom. A few days after that the white blossoms will begin the metamorphosis into red wealth."

A FOUR-TRACK NUISANCE

For nearly twenty years, or ever since the opening of the Market-street section of its Municipal Railroad, San Francisco has afforded to visitors the unique spectacle of a city's main thoroughfare encumbered by four street-car tracks. The original plea that this plan would afford better transportation facilities for the people was a plausible one, but while it has afforded more cars for the use of the public, this four-track arrangement has become an unmitigated nuisance, as the many street cars have made automobile traffic in Market street intolerably slow and confused and many accidents have resulted.

The Municipal and Market Street Railroad Company's tracks and cars run side by side. To use the Market Street Company's lines people must cross outer car tracks to reach their cars. The space between cars on the outer and inner rails is only two feet. When cars are running on both outer and inner tracks the peril is deadly. Many persons have been killed or injured by being battered between cars.

Of late years San Franciscans have been clamoring for relief from a condition that has made walking or driving across Market street extremely hazardous to life and limb. In a damage suit instituted by an injured woman, one of the victims of this singular traffic condition, the Superior Court was unable to fix the responsibility for the injury upon either street car line, but the State Supreme Court has decided that it rests squarely upon the shoulders of each of them.

Manifestly two sets of tracks in a single street are by no means desirable. But for some reason San Francisco seems unable to get rid of the Municipal Railroad octopus foisted upon it by local politicians and operated from year to year at a dead loss to the city and the taxpayers.

However, it is now proposed to abate the four-track nuisance so far as surface conditions are concerned by constructing a subway in Market street and putting all four tracks into it. The San Francisco Chronicle has started a campaign to that end. It says that the subway is the most pressing of the city's civic needs. "San Francisco," says that newspaper, "has simply got to get the street-car tracks off Market street, to provide fast access to the downtown district by street car and throw open the way for motor traffic in and out of the city's commercial center."

San Francisco is to be congratulated upon its efforts to abate the four-track nuisance. It seems plain, however, that the matter could be settled far more easily and less expensively than the proposed subway plan by simply abandoning the Municipal Railroad, taking up the Market-street tracks, selling the others, and bidding good-by forever to a visionary scheme that never has been and never can be other than a flat failure.

THE ALIMONY HABIT

Things don't always pan out as expected. Here is a wife who asks the court for a divorce and other relief. But when the case comes to a hearing it is the husband who not only obtains the decree but an order from the judge that the wife shall pay him $250 a month alimony. This alimony business is getting so that it works both ways and the day has about gone when a tricky woman can figure on an alimony decree for an easy living. Courts are holding that under certain circumstances a husband has as much right to alimony as the wife. Also the judges are deciding that a woman who has once been the wife of a rich man may still expect to get out and hustle for herself. This equality of sexes is being made to count.

HAPPIER DAYS AHEAD

By James J. Montague

Now it is said that asbestos as well as wood fiber can be spun into silk

The silk-worm in his soft cocoon
Would chuckle with elation
If he but knew that he will soon
Achieve emancipation.
For he will waken, some fine day
In lovely tropic bowers
And flutter on his happy way
Among the scented flowers.

Today men tear him from the room
That he has toiled to fashion
And send him to a cruel doom
Without the least compassion,
So they may take the slender strands
He wove like elfin tresses
And send them forth to foreign lands
To weave for women's dresses.

Age after age have lived and died.
These helpless little varmints
So lovely dames may be supplied
With soft and shining garments.
A gentle thing a silk-worm is—
A kindly, harmless critter,
And this unpitying fate of his
Seems cruel, hard and bitter.

But now from forest and from mine
Can threads be spun and plaited,
Which have the silken glow and shine
When they are fabricated,
And little worm, perhaps quite soon,
You will not have to peep out
Of your soft fleecy-lined cocoon
Until you've had your sleep out.

(Copyright, 1929, by the Bell Syndicate, Inc.)

"THE PROPHET OF THE POOR"

BY CHARLES COKE WOODS

One hundred years ago on the tenth of April one of the greatest generals of all time was born. His generalship was not backed up by empires or states or governments. It was utterly destitute of the prestige of wealth or power. We do not detract from the limited greatness of military generals when we say that there are not enough points of moral greatness in them with which to compare the moral and spiritual mountain peaks of Gen. William Booth of the world's Salvation Army.

Booth's generalship was not of any earthly appointment. It was not heralded to the world by the blare of trumpets or booming of cannon. On the contrary it met the world's fiercest frown. In high quarters he was sneered at and insulted. But his radiance crept on the world like a widening sunrise. This general's voice of command had neither hate nor hell in it, but over the rags and ruin of wretched men, women and hungry little children his voice was always melting into the music of mercy.

The generalship of Gen. Pompey reeked with butchery and blood. That of Gen. William Booth overflowed with healing and bread. Gen. Alexander broke upon the world in devastation and death, outraging in his own person every decency known to man. Gen. Booth went into the darkest depths of misery and set the lips of woe to singing. Gen. Attila, King of the Huns, was a contagion of cruelty. Gen. Booth went everywhere as a cure for sick and suffering souls. Gen. Napoleon was an evil genius in the wanton waste of 3,000,000 of men. Gen. Booth organized and directed a Salvation Army whose rescues among the nations are multitudinous. Even of Wellington, we speak of Wellington and Waterloo. But, with no such human mightiness as Blucher to help him Gen. Booth's spiritual conquests literally girdle the earth. Gen. Sherman marched through Georgia to the sea. Gen. Booth marched, and his Salvation Army is still marching in ministries of mercy, not only to the sea, but to the ends of the earth. In short, his actual history forces us to admit that, in the moral and spiritual qualities of his generalship, and even in his social strategy and reconstructiveness Gen. William Booth, creator of the Salvation Army, outgeneraled them all.

No general in human history was more of a practical idealist than was Gen. Booth of the world's Salvation Army. He was visional, but not visionary. It was his intense idealism that made him see the faint flashes now and then, even in the underworld and under the ribs of death. It was idealism that convinced him that, not only "as long as there is life there is hope," but it was his spiritual idealism that kindled despair to hope, and death to life. Like that of the "Good Samaritan" before him he was so intensely practical in the application of the ideal that he and his Salvation Army got down into the dust and blood and wounds, poured in the healing oils, lifted the bruised and beaten sufferer up and out of the blood and dust, took him to a place of ministry and paid the price. It was not an impractical idealism that sobbed, but refused to serve. His idealism expressed itself, not in wailing, but in working. Gen. Booth's idealism, as is also that of his army, was as guiding as the sunlight and as healing as rain.

His great range of living sympathy identified him with the sufferer in hovel or palace. The suffering peasant and prince were equally at home in Gen. Booth's Christly heart. It was big enough to suffer with all who suffered and to serve the bruised and broken anywhere, everywhere, on the round globe.

Gen. Booth worked his vast sympathy for men into a great service to men. He had a father's heart for every father's suffering child. He had a brother's strength to put under every brother's burden. What a partner he would have made back in Palestine to that other greater man who named Himself "Servant of all." Like his Master, William Booth was glad anywhere on earth to wash any sufferer's feet, if only by that humble act he might serve the sufferer. He came, not to be served, but to serve.

Gen. Booth's sociology was applied in a living way, not merely talked academically in a theoretical way. "The one is hard, heroic toil among shadows in garrets, attics, sweat shops, factories and fields. The academic kind may be a soft seat for a fat fee. Our sociology and sociologists might well have sat at his feet. He was "The Prophet of the Poor," but he was better versed in the philosophy of the poor than most academic philosophers. This remarkable worker for mankind made a comprehensive address near his eighty-fourth year. Some of the main points of that message point to the secret of his greatness and strength. He said, "I might have spent my life in the pursuit of pleasure, wealth, or fame. For me this would have been a selfish investment of my life." Any one of these, he declared, would have left him unsatisfied. He pointed to other things he might have done. He might have devoted himself to the housing of the poor. He might have given his efforts to the material improvement of the working classes. He might have espoused exclusively the temperance reform. He might have given his strength to the physical improvement of the people. He might have been an educator, professionally. He might have worked exclusively in the interests of the criminal world. He might have tried to benefit the race by political activities. Then he condenses his whole life work into a few great essentials. We hear him saying near that eighty-fourth birthday, so close to his "Sunset and evening star," "It seemed to me that the object to which I consecrated myself, all these years ago, contained in its heart the remedy for every form of misery and sin and wrong to be found upon the earth. That object came by degrees to rule my life. It fashioned my life and entered into the very soul of the movement that was growing up under my care. But what I sometimes call the Triangle Religion has led to it all. We say to men and women, high and low, rich and poor, first, get right with God; second, get right in your own heart and life; third, get right with your neighbor. Do unto others as you would that they should do unto you. If you will let Him, God will do it all."

Then he finished by saying, "This is the shortest, surest and readiest road—indeed, the only road—out of the starvation, vice and misery which abound in this poor world of ours." Remove the cause and the disease will disappear, that was the gist of his spiritual philosophy.

Distinguished journalists in many lands, kings, queens, rulers, educators, scientists and statesmen, in all civilized lands have paid the highest tribute to this sane, simple, strong statesman and leader of the world's Salvation Army. This is because the representative saneness of the world sees the many-sided values of a supreme ministry to the human soul. Whatever touches and lifts the soul of man lifts all the other real values of the human race. By supremest service to man's soul this man went his triumphant way from slum to palace, from gutter to throne. By sheer love of all mankind he has written his name in the world's Temple of Fame.

Some have sought the honor of preaching to the world's culture. William Booth's slogan which he worked to a finish in every dungeon of wickedness and woe was, "Go straight for souls, and go for the worst." That slogan shames many of our ministers, and more of our churches. We should have a rebirth of civilization all over America and the world if all the churches of every name and order on all sides of the sea would work into living activity Gen. Booth's slogan, "Go straight for souls, and go for the worst."

This Salvation Army man was the foremost religious greatness of the century in which he lived. Set his name in a golden tablet with those of Junipero Serra, Savonarola, Luther, Wesley, Paul. Let rich and poor everywhere pay homage to Gen. William Booth, creator of the world's Salvation Army. Let all nations of the earth cherish his memory as "The Prophet of the Poor," and the prophet of God.

WHERE CAN I LEARN

Woodwork?

BY LOUISE L. TEMPLE

[Prepared in co-operation with the Los Angeles evening high schools. Questions concerning free evening classes will be answered if stamped addressed envelope is inclosed. Address, Louise L. Temple, care of The Times.]

Students in the woodshop class at the San Fernando Evening High School, Brand Boulevard and Second street, San Fernando, are making cedar chests, tables, chairs, sewing cabinets and other articles of wood furniture.

A person making his own home furnishings saves about 25 per cent of what such articles would cost at retail. After two years of this training, a person of average intelligence could build a comfortable home with attractive woodwork finishings.

A. L. Keener is the instructor. He has been in the building game for thirty years, especially in mill cabinet work, all over the United States, and in France during the World War, where he had charge of building barracks.

There is no age limit for students entering this class, and it is as free to adults as the day schools are free to children. Of course each one must furnish his own materials, but there is no other expense.

The class meets on Tuesday and Thursday evenings, from 7 to 9 o'clock.

MY CITY SLEEPS

I, who have known your daytime mood,
Stand awed and silent in your street,
Half frightened at this sudden calm,
How strange you seem to me in sleep.

Yet even at this hour of three,
Your restlessness I sense,
As if you stirred to vivid dreams
Of life loud, fierce, intense.

I almost hold my breath, in fear
Less siren scream, or shuffling feet
Should send the sweeping tide of life
Into your quiet street.

ANNE PEDERSEN.

Addie M. has a gold medal. Maybe she wears it on her horn. Anyway, she deserves honorable mention and a gold medal along with the most nourishing of food scientifically meted out, for she is a cow in the herd of the New York State School of Agriculture, and in one year she has yielded more than 700 pounds of butterfat, and over twice that many pounds of milk.

W. B. J.

In the countries south of the United States 10,075 miles of air routes are being regularly operated.

Decide Today on Date of Emanuel-Hudkins Go

SPORTS
Los Angeles Times

WEDNESDAY MORNING, APRIL 10, 1929. C

OAKLAND HUMBLES SERAPHS IN OPENER, 6 TO 1

FIGHT LIKELY TO BE PUT OFF

Emanuel's Hand Not in the Best of Shape

Spencer Says Jewish Boy Should Rest

Hudkins Wants Fight Staged as Scheduled

BY PAUL LOWRY

Whether or not the Hudkins-Emanuel bout will be staged next Monday or a week later will be decided at a meeting of all interested parties in the offices of the State Athletic Commission this morning.

ARMAND EMANUEL

Commissioner James Woods last night called the confab after hearing a report from Dr. Lloyd R. Mace, the State physician, on the condition of Emanuel's right hand.

An X-ray of the injured paw was taken yesterday afternoon, and Dr. Mace said it showed no evidence of a fracture. However, pressure on the wrist causes considerable pain. The injury is to the small wrist bone of the right hand, and occurred Sunday when Emanuel was boxing one of his sparring partners, ... Moore, at the Noah Beery trout farm.

"The hand apparently is bruised from punching," said Dr. Mace, "and there is pain in the joint.

"Such injuries are not uncommon to fighters, and in an ordinary fight no attention likely would be paid to it. But Emanuel figures he is in for a hard scrap with Hudkins, and the injury probably would force a ten-day layoff for a complete ..."

The Jewish fighter was also tak-

(Continued on Page 2, Column 3)

America's Ryder Cup Team Off for England

COLIMA ROCKS FOE TO SLEEP

Whittier Idol Stops Rodgers in Fourth Round

Unknown Battler Soft Spot for Mexican Hero

Guerrero Lucky Victor Over Lamar at Olympic

BY KAY OWE

From somewhere out in the sticks they dug up Wild Bill Rodgers, a poor gazabo who probably couldn't walk ten rounds much less fight 'em, and he was fed to Bert Colima at the Olympic last night.

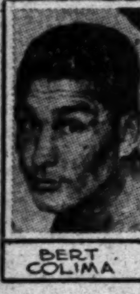

BERT COLIMA

The expected happened—Colima won by a knockout in the fourth round.

Colima seemed awed by the Rodgers scowls for a couple of rounds—or maybe it was memories of Wilson Yarbo—and not until the third round did he do any damage to the target in front of him.

Toward the close of the third round he had Rodgers hanging onto the ropes with a series of head punches.

In the fourth round he put him down with a volley of blows to the face. Rodgers got up and backed into a neutral corner.

His courage thoroughly aroused

(Continued on Page 3, Column 3)

Class D Loop Under Way Today

A new baseball league will go into action today with the opening, in two cities, of play in the recently organized California Class D circuit. The league will be a four-club affair, playing a schedule of 175 games. The opening games: Orange county at Bakersfield, San Bernardino at San Diego.

TROJANS LOSE TO STANFORD

Simkins Hurls Great Game as Cards Collect Contest from Locals, 6-1

STANFORD UNIVERSITY, April 9.—Bill Simkins today pitched a neat four-hit game against Sam Crawford's Southern California varsity and the worm, in the shape of the Stanford baseball nine, turned, annexing the ball game, 6-1. U.S.C. wins the series, however, on the strength of two victories in Los Angeles ten days ago.

SAM CRAWFORD

The cellar-adorning Cardinals rose up and smote Schulz, Trojan chucker, for ten hits. Frank Wilton put Stanford way in the lead in the second, when his triple scored Johnson and Laird. Red Berg had brought in Hunken with a single in the first frame, and with the Reds ahead 3-0 the contest settled down somewhat.

In the sixth Stanier, Trojan left fielder, bobbled his recovery of Bill Laird's hit, allowing Hardy a run, but in the first of the seventh the tables were turned, and Stanier scored from third base on Catcher Hardy's overthrow.

Simkins helped win his own game in the last half of the eighth when he put Laird across the plate with a long single. Wright scored for the Cards in this frame.

	R.	H.	E.
Stanford	6	10	5
U. S. C.	1	4	4

Simkins and Hardy; Schulz and Ward.

FAMOUS "PROS" SAILING TODAY

To Take Shot at British and German Tourneys

Schedule Match With French Team Late in May

Mehlhorn, Armour, Von Elm Also on Mauretania

NEW YORK, April 9. (AP)—On the eve of their departure for England, members of America's Ryder Cup golf team were guests of honor at a farewell banquet at the New York A. C. tonight. Clarence Budington Kelland, the novelist, and Grover Whalen, Police Commissioner, were among the notables who gathered to give the team a fine send-off.

HORTON SMITH

Heading the squad of ten which will defend the Ryder cup against the pick of British professionals, is Walter Hagen, the British open champion; Horton Smith, the young Joplin (Mo.) star; Al Watrous, Detroit; Johnny Golden, Paterson, N. J.; Gene Sarazen and Joe Turnesa of New York; Al Espinosa of Chicago, and Ed Dudley of Los Angeles.

The Ryder Cup team with other American golf stars is booked to sail on the Mauretania at 5 p.m. tomorrow.

Although the Ryder Cup competition at Leeds, the 26th and 27th inst., is the main objective of the squad, there will be plenty of other competition not only in England, but in France and Germany as well. All of the boys will tee off in the British open at Muirfield, May 6, to 11; the Yorkshire Evening News tournament at Leeds, May 13-18; the French professional championship near Paris, May 19-24, and the German open, May 25-26. A team match against picked French pros also has been scheduled tentatively for Biarritz, May 28-29.

"Wild Bill" Mehlhorn, Tommy Armour and George Von Elm also have booked passage on the Mauretania. All are to bid for the British open title along with MacDonald Smith and "Long Jim" Barnes, who already are in Europe.

Marion Hollins and Marion Turpie also will be on the steamer with their objective the British women's championship.

A THREE-STAR HERO - - - By Feg Murray

Metropolitan Newspaper Service

STANFORD used to have a great athlete in Ernie Nevers. Now Stanford has an equally great one in Harlow Rothert, and many who have watched this young man in action expect him to exceed the deeds of the mighty "Lion of the Sierras" before he gets through his studies on "the Farm." Nevers was

(Continued on Page 2, Column 1)

DAGLIA HURLS EASY VICTORY

Angels Held to Five Swats by Acorn Twirler

Walter Berger Gets All But One of Cherub Hits

Oaks Batter Augie Walsh to Showers in Second

BY BOB RAY

It was the Poison Oaks that invaded Wrigley Field yesterday. And big Pete Daglia, the muscular follower of Mussolini, was the most poison of the lot. Pete, who does considerable pitching for the Oakland brigade, let the Angels down with five hits and the Poison Oaks humbled our Angels, 6 to 1, before a select but shivering crowd of cash customers.

PETE DAGLIA.

Only Walter Berger, the Seraph left-fielder, could successfully solve Daglia's slants. Berger poked out four hits, including a triple, in four trips to the plate to register all of the bona fide Angel bingles. Slug Tolson got the other hit off Daglia and it was a high pop fly that the wind carried out of Johnny Vergez's reach. Jigger Statz scored from second on that misjudged pop fly with the lone Angel run of the encounter.

While the Angels were taking vicious, but ineffective swings at Pete's offerings, the Oaks were busting out base hits with reckless abandon. No less than fifteen solid safeties rattled off the Acorn bats and the boys from the wide open spaces of Emeryville sewed up the contest by making five runs in the first two rounds.

Augie Walsh, who started on the mound for oLs Angeles, was eggs in the coffee for the Oak willow wielders. The former Philly flinger retired the first two Acorns to face him in the first, but then five successive safeties sizzled off the Oakland bats and three runs were in before he finally fanned Daglia for the third out.

AUGIE WALSH LIFTED

After putting the first two Oaks to face him on base in the second, Walsh was lifted by Marty Krug and Sheriff Peters sent to the mound. Peters retired for a pinch-hitter in the seventh and Harry Child

(Continued on Page 2, Column 5)

BEAVERS TROUNCE STARS

Lee's Errors Aid Portland Rally in Ninth Frame to Give Ducks 4-to-3 Decision

PORTLAND (Or.) April 9. (AP)—Portland won the opening game from Hollywood today, 4 to 3, in a galloping ninth-inning finish which sent 12,801 persons home with a thrill.

With the score tied at three all, after Jack Knight had walked Wetzel and forced in a score in the seventh, Hillis's grounder to Lee was booted by the Hollywood shortstop to start the ninth. Keesey singled, sending Hillis to third, and Wetzel then purposely walked Jahn. In the pinch Joe Bush connected for a bouncer that got past Lee for a single as Hillis romped home.

DUDLEY LEE.

It was a cloudy day, after slight sprinkles in the morning, but not a drop fell to disturb the equanimity of the big throng, which flowed over onto bleacher seats on the field, making two-base ground rules necessary on long flies. The ground rules helped Portland rally for three runs off McCabe in the second, two of the Beavers' three doubles in this in-

(Continued on Page 2, Column 6)

BASEBALL STANDINGS and RESULTS

PACIFIC COAST LEAGUE

	W.	L.	Pct.
Sacramento	10	5	.667
LOS ANGELES	9	5	.643
Oakland	9	5	.643
Portland	8	7	.533
Missions	7	7	.500
Seattle	5	9	.357
San Francisco	5	9	.357
HOLLYWOOD	4	10	.286

Yesterday's Results

Oakland, 6; LOS ANGELES, 1.
Portland, 4; HOLLYWOOD, 3.
San Francisco, 9; Sacramento, 3.
Seattle, 5; Missions, 4.

Games Today

Oakland vs. LOS ANGELES at Wrigley Field.
HOLLYWOOD at Portland.
Sacramento at San Francisco.
Missions at Seattle.

SCHMELING MAY STAY HOME

German Heavyweight Would Refuse to Invade America Again if Boxing Boards Recognize Buelow as His Manager, Joe Jacobs Declares

NEW YORK, April 9. (AP)—Just when it seems that nothing more could happen to make the controversy between Max Schmeling and his managers more complicated, something always does.

MAX SCHMELING

Today the argument broadened to take in the Illinois State Athletic Commission and by inference the National Boxing Association, rival body of the New York State Athletic Commission. The New York boxing fathers first received Arthur Buelow, deposed manager of the German heavyweight, as Schmeling's rightful manager.

The Illinois Commission, dominant factor in the N.B.A., asked the New York board for a copy of the contract Schmeling and Buelow filed with the local commission several months ago. The midwest commission also asked "who is the rightful manager of Schmeling?" and received a decided answer: "Buelow."

Meanwhile Joe Jacobs, American manager who supplanted Buelow in Schmeling's affections, declared that the Teuton sensation undoubtedly would remain in Germany indefinitely if Paul Prehn, chairman of the Illinois Commission and president of the N.B.A., joined with the New York fathers in recognizing Buelow. He has asked Prehn to withhold judgment pending a hearing on his side of the case. A two-year contract between Schmeling and Buelow, expiring in 1930 is on file with the New York Commission.

Jacobs said Schmeling will not box under Buelow's direction and will stay in Germany until the contract expires if neces-

(Continued on Page 3, Column 5)

UMEK SHOWS WAY TO BUNIONEERS OVER HILLS

UNIONTOWN (Pa.) April 9. (AP)—Running over the Allegheny Mountains in a heavy downpour of rain, Guisto Umek of Italy raced to victory today in the tenth leg of C. C. Pyle's bunion derby when he covered the sixty-three miles from Cumberland, Md., to Uniontown, in 10h. 18m. 15s.

Noted in Italy as a walker, Umek has always been known to do well in rain. Yesterday he had all of his hair shaved off and today turned in his first victory of this year's race.

He was almost a full hour ahead of Peter Gavuzzi of England, and Phil Granville of Hamilton, Ont., who were tied for second place in 11h. 16m. 15s.

Ed Gardner, sturdy negro of Seattle, Wash., successfully retained his lead in elapsed time when he ran a tie with Sam Richman of New York for fourth place in 11h. 36m. 30s. Gardner's elapsed time is 62h. 59m. 40s.

Johnny Salo of Passaic, N. J., second in elapsed time, was fifth

(Continued on Page 2, Column 4)

OLYMPIC DIRECTORS TOLD OF LOCAL PREPARATIONS

LAUSANNE (Switzerland) April 9. (AP)—The American delegate to the twenty-sixth general session of the International Olympic Committee today furnished information as to what preparations were being made for the 1932 Olympics at Los Angeles. He was asked to report as soon as possible on the question of expenses, lodging and transportation for the athletes.

The committee debated at length the International Football Federation's definition of an amateur and finally decided to postpone action until the Olympic congress in Berlin next year. The congress alone has the power to maintain or modify decisions made at the last congress in Prague.

The committee also discussed proposals designed to alter the Olympic program and to add various new events, such as basketball, court tennis, rugby and billiards, finally deciding to refer them all to the executive committee for reports.

OCCIDENTAL FOOTBALL CANDIDATES AT WORK

Eddie Kienholz continued with some fundamental drill practice yesterday at Patterson Field where the second day of spring football training went by in which more than twenty-five prospective candidates for the 1929 Tiger eleven participated.

Lou Green, former all-city end while a captain at Hollywood High; Wesley Meyers, a transfer of Kansas, and Arthur Elliott, a bright backfield prospect from the past Bengal machine, were among the hardest

(Continued on Page 3, Column 2)

Dyas
"TWO STORES TO SERVE YOU"

New Flannel Robes

—in popular smart broad stripes— an outstanding Dyas value

Light-weight wool robes—tailored the way men scarcely expect to find a 12.50 robe tailored. Many with notched collars and pearl buttons. Those virile broad stripes in wonderful color blendings. Robes like these at 12.50 contribute further to DYAS reputation for leadership in men's apparel and furnishings. Sizes are small, medium and large.

12.50

DYAS CO.—BOTH STORES—LOWER STREET FLOOR

Seventh at Olive — *Hollywood at Vine*

333.1 METERS KHJ 900 KILOCYCLES

SAFETY

has never been developed so highly in any car as in today's Cadillacs and La Salles with vital and exclusive safety features

OPEN ... EVENINGS — DON LEE — SEVENTH AT BIXEL

California Distributor Cadillac and La Salle Motor Cars

491.5 METERS KFRC 610 KILOCYCLES

Eight Occidental Athletes Selected to Make Trip to Kansas and Drake Rel

STAR RUNNERS WILL GO EAST

Squad to Make Journey to Two Big Carnivals

Will Trek Eastward After Stanford Trackfest

Appleton to Do "Iron Man" Stunt in Meets

Definite announcement of the trackmen to represent Occidental at the Kansas and Drake relay carnivals, the 20th and 27th inst., respectively, in the East, was made yesterday afternoon by Graduate-Manager Phil Ellsworth, of the Bengal camp. Eight cinderpath performers and Coach Joe (Timberwolf) Pipal will comprise the invading party.

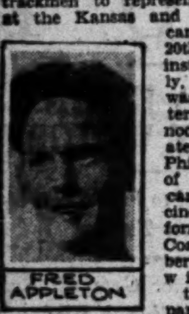
FRED APPLETON

The eight man team includes Capt. Bearle (Willie) Goodheart, Charles Ruth, Ivan Bellman, Cecil Howard, Fred Appleton, Donald Imler, and either Cameron Mullard or Rud Crawford in the relay events. Wendall Smith, Oxy's "Iron Man," will accompany the group as the eighth individual, to be an entry in the decathalon.

Little Fred Appleton, whose best event is the 440, will replace Wendall Smith as the "Iron Man" on this trip. Appleton will perform for the Orange and Black in the 440, 880, mile and medley in both relay meets back East.

Present plans, which are fairly definite, call for the departure of the group Friday night. The party goes direct to Palo Alto where the annual All-Southern Conference and Stanford meet takes place Saturday afternoon. Participating in this affair are Goodheart, Imler, Auth, Howard, Smith, Hall Brown and Appleton.

From Stanford the contingent leaves for San Francisco and thence to Lawrence, Kansas. The University of Kansas is the host of the Tigers until Sunday evening following the relay meet there whence the team moves to Des Moines, home of Drake University. Here the Oxy athletes compete in the Drake meet and leave for home, arriving the 30th inst.

CARDINAL TRACK SQUAD WILL DEFEND LAURELS

STANFORD UNIVERSITY (Palo Alto) April 9.—Stanford's great track-and-field team will go to the annual I.C.4A. meet this year to defend its national title. This decision was announced today by the Board of Athletic Control, putting at rest rumors current last winter that the university would not again undertake the expense of the eastern trip, which amounts to about $3000. The intercollegiates are to be held at Franklin Field, Philadelphia, on May 31 and June 1.

FALCON TELLS OF FINAL JUNIOR OLYMPIC TESTS

BY JOHN FALCON
National Junior Olympic Games Champion

Two days before the National Junior Olympic meet our party, consisting of Boyd Comstock, Bill Henry, Coaches Friar, Dietz and Colley, Mike Pina, Rex Heap, Jerry Deal and myself, took up our quarters at Atlantic City, where the meet was to be held July 11.

The four of us boys had been in constant training during our trip across the continent, since we had a baggage car attached to our Pullman for that purpose. After getting settled, we went to the field where the meet was to be held and went through our events. We were not the only ones there, however, for it seemed that every boy who was to compete was there also.

The day of the big contest dawned, but not bright and sunny as would have been the case in sunny California. It was drizzling, but this finally stopped before the meet, although it did not clear up all day long. The weather was cold enough to give us lots of pep; at least I felt fine. I think that some of the boys did not feel so good since they had attended a dance the night before, while I had gone to bed at 9.

The first event, the 75-yard dash, opened at 10 a.m., July 11. It seemed to me that about 100 fellows were competing in both divisions, but there may have been less. Anyway, it was necessary to divide us into a dozen or so heats of three each. I ran in the last heat and although I won it, my time of 8 4-5s. only gave me fifth place among all the seniors. This had been my weakest event in the past, so I had not expected to do as well as I did. John Zemalavage of Philadelphia took first place with the fast time of 8s. flat.

The second event was the standing broad jump, my long suit. Each boy was given three trials. My second jump was my best. I made a leap of over 9 feet, but for some reason it was not counted, so my third jump of 8ft. 11in. was counted as final, which gave me second place, a tall, lanky boy from Connecticut beating me out by a small margin.

(Tomorrow: The Other Events)

SPORT SKETCH BY FEG MURRAY

(Continued from First Page)

an all-American fullback and a good enough baseball player to pitch for the St. Louis Browns for a couple of years. He also played on the Stanford basketball team. Rothert does not play baseball, as far as I know, he is not yet the football player that Nevers was, but he has two years to go, and he is much better at basketball.

It is in putting the shot that Harlow Rothert shines best. He first went out for the track team in January, 1928, and discovered that he could put the sixteen-pound shot 46ft. Under the expert tutoring of Coach (Dink) Templeton, he increased this distance until he hit the 50ft. mark at the I.C.A.A.A.A. meet in Cambridge last May, taking second place to his teammate, Eric Krenz. Just recently he added a foot to this mark at the indoor meet in Seattle between Stanford and the University of Washington.

Harlow's athletic ability gets him many a nice little jaunt around the country. About the 20th of May, 1928, he went from Palo Alto to Boston for the intercollegiate track meet. Then the Stanford team went back to Chicago and repeated its I.C.A.A.A.A. triumph, Rothert winning the national collegiate shot-put crown in the Windy City. Then back to New York, and on to Amsterdam to the Olympic Games, where our hero failed to place. Then back to California, and the football season. A little preliminary trip to Los Angeles for the Southern California game, and then away to New York again for the tiff with the Army.

"Be an athlete and see the world," is Rothert's motto, and there's plenty more traveling ahead for him, too.

KELTNER SIGNED FOR HERNANDEZ BOUT

Ernie (Bull) Keltner, Denver welterweight, has been signed to battle Leo Hernandez, undefeated Mexican boxer, at the Main-street Athletic Club next Saturday night. Keltner, who has yet to suffer a knockdown, has a long list of kayo victims on his record sheet. Only one man has stayed four rounds with Hernandez. That was Frankie Burns whom the Mexican punched dizzy in the Olympic ring last week.

BOXING
HOLLYWOOD LEGION STADIUM
FRIDAY NITE 8:30

DECIDE TODAY ON BOUT DATE

(Continued from First Page)

en to Bonesetter Spencer by the boy's father, Charles Emanuel, and the latter reported Spencer said young Emanuel had no business in the ring next Monday.

The possible postponement brought loud roars from the Hudkins camp.

The Wildcat is nearly on edge and raring to go. He says Emanuel is taking the easy way out.

Si Masters, general manager of the Olympic, also is not keen for a postponement. His billboards say April 15, and the possible switch gums up his machinery.

Young Emanuel was brought down from his camp at Beery's ranch Monday morning after he complained of soreness in the hand. He visited both Spencer and Mace in the afternoon and again yesterday.

Pop Emanuel returned to Beery's Monday night, but broke camp yesterday and moved in bag and baggage to the city.

OPEN DATE

If the fight is postponed it will go over to Tuesday, the 23rd inst., there being an open date at the ball park and no game that afternoon.

However, Commissioner Woods said last night he would call for additional forfeit money if the bout is set back.

Emanuel tried out his sore hand in a two-round workout at the Manhattan gymnasium against Joe Bitto. He used his left hand double time, evidently taking care of his right.

Bitto piled in a la Hudkins, but the lawyer-boxer held his ground. Emanuel's left found the target like a volley of machine-gun bullets. He used his right only occasionally for uppercuts.

He said after the workout he hoped to go through with the bout on schedule, but admitted there was pain when he hit with the hand.

Emanuel has never yet had a fight postponed on his account and he doesn't want the outdoor shot to be the first one.

He hurt the hand in the Larry Serrati bout at Hollywood following the Tommy Loughran bout. There is only a slight swelling indicating more a bruised cartilage than a break.

Hudkins was in high fettle over at the Main-street. He boxed with two heavyweights and a smaller boy, the latter for speed.

Bobby Herman and the Wildcat moved about the ring like a couple of bantamweights. Hudkins showed he is not a bad boxer when he elects to try.

The real tip-off on the Wildcat's strength was the way he drove George Trenkle, 190-pounder, about the ring with his typical slashing style. Trenkle has gone the distance with Emanuel, but he would never have lasted ten heats with the Wildcat.

Hudkins shows some fat, but he is far from clumsily fat.

The Hudkins management answered the challenge that Ace be made to weigh before Commissioner Jim Woods two or three days before the battle with an emphatic "no."

"We have posted a forfeit with the commission to weigh 166 pounds at 2 o'clock the day of the fight," says Clyde. "We gave our word that the Wildcat would make the weight and that is all there is to that.

"Hudkins can whip Emanuel at any weight and that's some more of that. We don't think the lawyer can fight a lick. It's just another fight for Ace and then comes Mickey Walker."

Both gymnasiums were well packed to see the workouts of the two Wrigley Field principals.

The Olympic is well satisfied with the advance interest shown at the box office.

STARS TO OFFICIATE AT H.A.C. GYMFEST

Frank Wykoff, Charley Borah and Lee Barnes will officiate at the Junior Olympics Contest finals, scheduled for the junior members of the Hollywood Athletic Club, in the Circle-H gym tomorrow night.

Haydon Phythian, H. A. C. mentor, will start a field of more than sixty contestants in the Circle-H club's contest finals. Winners will represent the Hollywood organization in the national tryouts later in the season. Bob Dexter, Jr., and William Murphy, are leading in the chase for club pentathlon honors.

A maist exactin' mon!

They respect our buyer, these canny Scotch weavers. So they bring him the pick of their tweeds, homespuns and cheviots. These fine, soft, clinging fabrics are hand-tailored into the 4-piece sports suits that are a Spalding specialty. They're designed with all Spalding's knack for golfing things, yet their custom styling makes them equally at home in the business scene. Our tailors are painstaking about fit and, as these suits are a hobby of ours, we offer you an unusually complete stock. Another noteworthy point is price—not the hundred or so that you would expect to pay for these fine Scotch fabrics, but

$55, $65 and $75

A. G. SPALDING & BROS.
716 SOUTH HILL STREET

MEN'S SHOP

Wrigley Field — JACK DOYLE Official — HUDKINS vs EMANUEL — MON. NITE APR 15 — NO BROADCAST

BASEBALL—WRIGLEY FIELD
OAKLAND vs. LOS ANGELES
Ladies Free Every Day
Take "H" and "S" Cars to Park. Daily 2:15 Sun. 1:30

When Bad Golf Form is Not Unorthodox

BY SOL METZGER

The loose right elbow and the slightly bent left arm at the elbow, two weak positions constantly warned against by golf stars, can't be such big faults, else the Joneses and others would not be driving so far.

To understand why these unorthodox positions are not so unorthodox we must return to the backswing. Mitchell's idea here is to drag the club back with the left. This permits one to keep its head low along the ground for as great a distance as possible.

To finish the backswing you make a wide upward toss of the clubhead to place it over your shoulders, shaft pointing toward hole.

This final fling exerts a pull on the arms. Here the left hand grip is firm and the right slightly less so, else the shaft would sag into the crotch between the right thumb and forefinger.

Now this pull automatically cocks the wrists correctly, as here sketched. It also tends to bend the left arm at the elbow and to lift the right elbow up and away from its contact with the right side. These results are natural. The downswing, which will be started tomorrow, will automatically correct them.

Good putting makes good golf. Write Sol Metzger, care of The Times, requesting his leaflet on Putting. In writing inclose stamped, addressed envelope.

(Copyright, 1929, Publishers Syndicate)

MISSIONS UPSET BY SUDS, 5-4

Seattles Takes Opener from Reds in North as Johnson Connects

SEATTLE (Wash.) April 9. (AP)—A double by Manager Ernie Johnson in the eighth inning, which scored Ellsworth, gave Seattle a 5-to-4 victory over the San Francisco Missions in the first game of the season here today.

Approximately 7000 fans shivered for two hours and thirty-five minutes while the two Coast League clubs fought for runs. The Seattle Indians held the upper hand except when the Reds grabbed momentary advantage in the first half of the sixth inning. Seattle evened the count in the last half of the frame and again took the lead in the seventh.

The Missions tied the score 4-all in their time to bat in the eighth, but Johnson came to the rescue and won the opener for Seattle. Johnson's hits for the day numbered three.

Score:

MISSION	AB	H	O	A	SEATTLE	AB	H	O	A
M'ligan.3b	4	0	1	2	Heath'lf.3b	4	0	0	4
Finn.2b	4	0	1	2	Johnson.2b	5	3	3	2
Boone.rf	4	1	2	0	Ander'n.cf	4	1	2	0
Hufft.lf	4	1	2	0	Steinecke.c	4	1	5	0
Sherl'ck.1b	4	2	10	0	Barbee.rf	4	2	2	0
Scott.cf	4	2	1	0	M'Dan'l.1b	3	0	10	0
Slade.ss	3	0	2	2	Eckh'rdt.lf	4	1	2	0
Hofmann.c	3	1	5	1	E'worth.ss	4	2	3	7
Nelson.p	2	0	0	1	Edwards.p	0	0	0	0
Christ'n.x	1	1	0	0	Pipgras.p	3	0	0	0
Baldwin.c	0	0	0	0					
Cole.xx.p	1	0	0	0					
Totals	34	9	24	8	Totals	32	10	27	14

x—Batted for Hofmann in 8th.
xx—Batted for Nelson in 8th.

SCORE BY INNINGS

Mission	0	0	2	0	0	1	0	1	0	— 4
Base hits	0	0	4	0	0	3	0	2	0	— 9
Seattle	2	0	0	0	0	1	1	1	x	— 5
Base hits	2	1	0	1	1	2	2	2	x	—10

SUMMARY.

Innings pitched—By Edwards, 3; Nelson, 7. Credit victory to Pipgras. Charge defeat to Cole. Runs responsible for—Nelson, 4; Edwards, 2; Pipgras, 2; Cole, 1. Struck out—By Nelson, 8; Edwards, 1; Pipgras, 2; Cole, 2. Bases on balls—Off Nelson, 4; Edwards, 1; Pipgras, 5. Stolen bases—Johnson, Finn. Two-base hits—Eckhardt, Scott, Barbee, Johnson. Sacrifice hits—Steinecke, Anderson, Scott. Double play—Ellsworth to Johnson to McDaniel. Time of game—2h. 35m. Umpires—Powell and Genshlea.

UMEK GALLOPS TO DERBY WIN

(Continued from First Page)

in 12h. 15m. 45s. His elapsed time is 64h. 12m. 57s.

Today's run was the hardest in the bunion derby thus far. It was uphill traveling much of the time, and at times the plodding pilgrims were at an elevation of 2500 feet above sea level. A heavy rain fell from the time the caravan left Cumberland at 6 o'clock this morning until the runners checked in. It was a welcome relief, however, from the sweltering weather of the past few days.

Tomorrow the corn carnival heads for Waynesburg, Pa., a distance of thirty-three miles.

The first ten in the elapsed time follow:

Ed Gardner, Seattle	62:39:40
John Salo, Passaic, N. J.	64:12:57
Pete Gavuzzi, England	64:46:07
Guisto Umek, Italy	66:53:21
Sam Richman, New York	68:15:35
Arthur Newton, South Africa	70:14:44
Philip Granville, Hamilton, Ont.	70:17:52
Voight Houfstater, Manistee, Mich.	71:00:40
Paul Simpson, Burlington, N. C.	71:19:03
Herbert Hedeman, New York	71:25:03

ONEONTA NINE WINS

The Oneonta Military baseball nine trimmed the Franklin High horsehiders, 13-2 yesterday afternoon at Oneonta. McKay and Stewart were the cadet battery while Parker and McGue toiled for Franklin.

BROWN STOPS CADMAN

PARIS, April 9. (AP)—Al Brown, Panama negro, stopped Joe Cadman of England, in the third round of their bout here tonight. Cadman substituted for Frank Macalorum, Irish featherweight champion, who was overweight.

STECHER VS. MALCEWICZ

Lou Daro Signs ex-Champion to Wrestle Utica Matman in Show at Olympic Next Wednesday

Joe Stecher, the "scissors king" and former world's wrestling champion, and Joe Malcewicz, the 200-pound Utica mat sensation, will clash in the feature event of "Carnation" Lou Daro's mat show at the Olympic next Wednesday night.

Stecher was signed for the match yesterday after more than a week of negotiating. He declared the only reason he is taking the match is that he hopes to get a chance at Champion Gus Sonnenberg, world's champion, if he disposes of Malcewicz.

The Nebraskan has not had a chance to win back the title since he lost it to Ed (Strangler) Lewis in St. Louis February 20, 1928. He believes he is in condition for a title match at this time and hopes to prove it by nailing the Utican to the mat.

Malcewicz is one of three wrestlers who have defeated Stecher. The backward body slam expert was awarded Stecher's title and a default victory over him when the Nebraskan made the now famous leap out of the Boston ring in 1926. Stecher had won the title less than a year before when he pinned Stanislaus Zbyszko.

DAGLIA BAFFLES SERAPHS

Angels Held to Five Hits by Big Acorn Twirler; Oaks Score Five Runs in Opening Rounds

(Continued from First Page)

blanked the Acorns in the last two rounds.

The Angels looked pitiable against the dazzling fast ones and swift-breaking curves of Daglia and at no time really looked threatening. And when the Seraphs aren't hitting they look terrible, for they're primarily a slugging club that depends on its outclouting the opposition to win.

Four times the Acorns pulled off double plays to snuff the Seraphs off the sacks. Jimmy Reese figured in all four double killings and was fielding in his 1927 manner when his work so attracted the scouts that the New York Yankees bought him and Lyn Lary.

Ernie Lombardi, the Walloping Wop who catches for Oakland, led the Acorn attack with a double and two singles. In fact, it might be said that it was a muscular "Mussolini-ish" battery that played the major part in embarrassing our Angels. Maybe big Pete and lanky Ernie, whose ancestries both trace back to sunny Italy, took offense at the white shirts worn by the Seraphs. Black shirts are all the rage in Italy these days.

Buzz Arlett, Foy Frazier, Johnny Vergez and Ray Brubaker contributed two hits apiece toward the downfall of the Cherubs. Arlett performed out in right field and gave a beautiful exhibition of staggering around in the sun, but he managed to catch everything he went after. After all, what's a few staggers in that tough sun field as long as you catch 'em.

OAKS GET THREE EARLY

The Oaks started their first inning bombardment after Walsh had retired Frazier and Reese. Jack Fenton started it with a single to right, and went to second on a passed ball by Hannah. Buzz Arlett's one base shot to center scored Fenton. Roy Carlyle blasted a double to left center and Arlett rounded third for home, despite Skipper Ivan Howard's gesticulations to hold him at third. Statz hustled the ball to Dittmar, who got off a throw to the plate that figured to get Arlett by ten feet. However, for some unknown reason Walsh cut off the throw and Buzz scored easily. Lombardi beat out a slow roller to Dittmar, and Carlyle took third. Vergez lined a single to left that brought Carlyle home. Brubaker walked to fill the bases, but Daglia went out on strikes to end the disastrous round.

Webb got a walk and Berger a single with two away in the Angel half, but Tolson lofted to Arlett to end the inning.

Frazier opened up on Walsh in the second with a double to left, and when Reese walked Peters was called in to replace Augie. Fenton bunted the boys along with a neat sacrifice, but Mandy Brooks, who replaces Carlyle against southpaw pitching, fanned. However, Lombardi spoiled Peters's efforts by crashing a torrid double to left that scored Frazier and Reese.

The Oaks got their sixth and final run in the fourth when Arlett singled to left, took second on Brooks's bunt and scored when Lombardi nearly tore Dittmar's arm off with a single to left.

Los Angeles' lone marker came across in the sixth and was unearned. Statz reached first on Brubaker's fumble and remained there while Burkett and Webb flied out. Berger singled to left and then Tolson hit his high pop fly. Vergez called for the ball but the wind carried it nearly to second base and just beyond the Oak third-sacker's fingertips. Statz sprinted home on the fluke hit and Berger reached third. Daglia, however, fanned Ray Jacobs for one of three times and the rally was over.

Berger opened the Angel ninth with a triple off the center-field bleachers. Tolson was safe when Brubaker kicked his grounder, but Berger was held on third. Jacobs then fanned again and so did Dittmar, Tolson being doubled attempting to steal second on the latter's whiff, and the game was over.

OAKLAND	AB	H	O	A	LOS ANGELES	AB	H	O	A
Frazier.cf	5	2	1	0	Statz.cf	3	0	0	0
Reese.2b	4	1	4	6	B'kett.3b	4	0	0	4
Fenton.1b	4	1	9	0	Webb.rf	3	0	2	0
Arlett.rf	4	2	4	0	Berger.lf	4	4	0	1
Carlyle.lf	1	1	0	0	Tolson.1b	4	1	16	1
Lomb'rdi.c	5	3	7	1	Jacobs.2b	4	0	1	3
Vergez.3b	4	2	1	2	Dittmar.ss	2	0	2	4
B'baker.ss	4	2	0	4	Hannah.c	2	0	3	1
Daglia.p	5	1	0	1	Walsh.p	0	0	0	0
Brooks.lf	2	0	1	0	Peters.p	2	0	1	4
					Child.p	0	0	0	1
					Schulm'h.x	1	0	0	0
					Butler.z	1	0	0	0
Totals	38	15	27	14	Totals	30	5	27	19

x—Batted for Peters in 7th.
z—Batted for Dittmar in 9th.

SCORE BY INNINGS

Oakland	3	2	0	1	0	0	0	0	0	— 6
Base hits	5	2	2	2	2	0	1	0	1	—15
Los Angeles	0	0	0	0	0	1	0	0	0	— 1
Base hits	1	0	0	1	0	2	0	0	1	— 5

SUMMARY

Errors—Brubaker. Innings pitched—By Walsh, 1 plus; Peters, 6 minus. Charge defeat to Walsh. Hits batted—Off Walsh, 6; Peters, 8. Runs scored—Off Walsh, 5; Peters, 1. Runs responsible for—Walsh, 5; Peters, 1. Struck out—By Walsh, 1; Peters, 2; Daglia, 8; Child, 3. Bases on balls—Off Walsh, 2; Peters, 2; Daglia, 4; Child, 2. Hit by pitched ball—Hannah. Three-base hit—Berger. Two-base hits—Carlyle, Frazier, Lombardi. Reese, Brubaker. Sacrifice hits—Fenton, Reese, Brooks. Runs batted in—Arlett, Carlyle, Vergez, Lombardi, Tolson. Double plays—Daglia to Reese to Fenton; Brubaker to Reese to Fenton, 2; Lombardi to Reese. Passed ball—Hannah. Time of game—1h. 50m. Umpires—Chadbourne and Casey.

Foul Tips

Manager Ivan Howard is highly satisfied with the way his Oaks have performed so far this season. The shortstop position has given the Acorns some worry, but Ray Brubaker has filled the bill since Monroe Dean was benched. Dean's poor showing is attributed to nervousness and Howard figures he'll cut the buck when given another shot at the job.

* * *

The Oaks certainly have plenty of hitting strength. Its pretty tough on the pitchers to have to face such sluggers as Frazier, Fenton, Arlett, Carlyle and Lombardi.

* * *

Red Roberts, the speed ball pitcher from Wichita, will try to hew down the Oaks for the Angels in today's game. George Boehler will probably take the mound for Oakland.

* * *

Both Bobby Jones, the Angels leading hitter, and Johnny Butler are on the shelf. Jones is in bed with a bad cold, while Butler is riding a charley horse. Howdy Burkett is holding down the hot corner until the cripples come to life.

* * *

Carl Dittmar had a hard time keeping his feet while fielding ground balls yesterday. Twice he fielded hot rollers only to trip over his feet so as to prevent his making a throw to first. Lombardi and Daglia got hits on Dittmar's stumbles.

* * *

Ray Brubaker was saved an error in the fourth inning when the Oaks turned a kick into a double play. With Berger on first, Tolson hit one that caromed off Brubaker's foot. The ball bounced up into Reese's hands as he went over to cover second, forcing Berger. Jimmy then whipped the ball to Fenton to retire Tolson.

* * *

Harry Child looked good in the last two innings against the Oaks. Harry fanned Fenton, Arlett and Daglia. The youngster has looked great in his last three relief attempts and Krug will have to be starting him soon.

* * *

The Coast race is getting tighter. The Solons are still leading, but they're only a half-game ahead of the Angels and Oaks, who are tied for second place.

EXHIBITION GAMES

AT LITTLE ROCK (Ark.) (AP)—Score:

	R.	H.	E.
New York (A.) ....000 002 001—	3	10	0
Little Rock (S.A.)...010 000 000—	1	7	1

Rhodes, Pipgras and Dickey, Grabowski; Woolfolk and Whitney.

AT RICHMOND (Va.) (AP)—Score:

	R.	H.	E.
Boston (A.) ....111 000 131—	8	17	1
Reading (I.) ....000 000 001—	1	8	2

Ruffing, Gaston and Berry; Fowler, Barnhart and Byles.

AT OAKLAHOMA CITY. (AP)—Score:

	R.	H.	E.
St. Louis (A.) ....000 000 003—	3	7	0
Oklahoma C. (W.L.) .000 000 001—	1	4	1

Ogden and Manion; Darrow, Tubbs and Groft.

AT NORFOLK (Va.) (AP)—Score:

	R.	H.	E.
Boston (N.) ....531 002 011—	13	17	1
New Haven (E.L.) ..100 000 002—	3	10	6

Brandt and Gowdy; Woodie, Sweeney and Padden.

AT HOUSTON (Tex.) (AP)—Score:

	R.	H.	E.
Chicago (N.L.) .....010 101 020—	5	8	1
Houston (T.L.) .....000 000 200—	2	8	1

Bush, Blake and Angley; Lindsey, Schelberg and Funk.

AT ATLANTA (Ga.) (AP)—Score:

	R.	H.	E.
Brooklyn (N.) .....315 302 020—	16	19	3
Atlanta (S.A.) .....000 200 002—	4	11	1

McWeeny and Gooch; Bonnelly, Price and Yelle.

AT SHREVEPORT (La.) (AP)—Score:

	R.	H.	E.
Pittsburgh (N.) ...313 003 000—	10	14	1
Detroit (A.) ....100 110 000—	3	8	3

Hill, Meadows and Hemsley; Prudhomme, Van Gilder and Shea.

AT AUGUSTA (Ga.) (AP)—Score:

	R.	H.	E.
Washington (A.) ...060 000 100—	7	11	2
New York (N.) ....000 000 030—	3	7	3

Jones, Campbell, Liska and Spencer, Tate; Fitzsimmons, Kelley and Hogan.

DILLON KAYOES FREAS

MINNEAPOLIS (Minn.) April 9. (AP)—Harry Dillon of Winnipeg, Can., knocked out Billy Freas of Indianapolis in the third round of a ten-round bout tonight.

BOXERS BATTLE TO DRAW

PORTLAND (Me.) April 9. (AP)—Babe McGorgary, Oklahoma cowboy, and Homer Robertson, Boston negro, battled on even term in a no-decision twelve-round bout here tonight.

DUCKS DEFEAT STARS, 4 TO 3

(Continued from First Page)

ning being flies into the field seats.

Score:

HOLLYWOOD	AB	H	O	A	PORTLAND	AB	H	O	A
Lee.ss	3	0	3	1	Bates.cf	3	2	4	0
R'lings.2b	3	1	3	3	Cronin.ss	4	0	2	2
Albert.rf	4	0	2	0	Hillis.2b	4	0	2	6
B'nowitz.cf	4	1	0	0	Keesey.1b	4	2	13	2
Carlyle.lf	4	2	1	0	Jahn.lf	3	1	0	0
Heath.1b	3	2	10	0	Bush.rf	3	2	0	0
Ost'bere.3b	4	1	0	3	Staley.3b	3	0	1	1
Bassler.c	3	0	3	1	Rego.c	3	1	3	2
McCabe.p	0	0	1	0	Knight.p	3	2	2	3
Wetzel.p	3	2	0	3					
Totals	35	9	x24	13	Totals	30	10	27	16

x—None out when winning run scored.

Hollywood	0	0	0	0	2	1	0	0	0	— 3
Base hits	0	0	1	1	3	2	0	2	0	— 9
Portland	0	3	0	0	0	0	0	0	1	— 4
Base hits	0	5	1	0	1	0	0	1	2	—10

Errors—Lee, Staley. Five hits, 3 runs off McCabe in 1 2-3 innings; 5 hits, 1 run off Wetzel in 6 1-3. Losing pitcher—Wetzel. Runs responsible for—Knight, 3; McCabe, 3. Struck out—By Knight, 2; McCabe, 1. Bases on balls—Off Knight, 4; Wetzel, 1. Two-base hits—Jahn, Bush, Carlyle, Bates. Sacrifice hit—Bates. Runs batted in—Bush, 2; Knight, Rego, Rollings, 2; Wetzel. Double plays—Cronin to Hillis to Keesey; Heath to Lee, 2. Umpires—Green, Sweeney and Kolls. Time of game—1h. 30m.

SONS AND MAGYARS TO BATTLE SUNDAY

Soccer fans will have another interesting program for next Sunday. At Loyola Ground Sons and Magyars meet in the feature tilt at 3 o'clock in a battle for league points.

The opening game at 1 o'clock should provide a real tussle between Scots and L. A. A. C. as last Sunday's cup game went to the Mercuries by the only goal of the match. The Scots are anxious to wipe out that defeat and next Sunday's meet will provide one of the best tilts of the season.

At Pasadena Rose Bowl Hollywood takes on Richfield Oil in the opening event at 1 o'clock, and Pasadena and Vikings will line up to battle for league points at 3 p.m.

ROCHE, SHERIDAN SEEK MIDDLEWEIGHT HONOR

Joe Roche and Homer Sheridan, main eventers at the Hollywood Legion stadium Friday night, are both battling for a bout with Bert Colima for the Pacific Coast middleweight title. The winner of the Roche-Sheridan fight and Colima will be a natural.

Having beaten Jackie Mandell in their only fight [illegible] rules a favorite to [illegible] the semi-wind-up. [illegible] fight and there is a [illegible] the short ender [illegible] sion.

The draw that [illegible] fought with Ignatio [illegible] Fresno last week is [illegible] him a favorite to [illegible] man in the special.

BRUIN YEARLING BALL CLUB DOWNS FAIRFAX

Given perfect support from his team-mates in the field, Brier, hurler for the freshman baseball team of the University of California at Los Angeles, twirled a 2-to-1 victory yesterday afternoon over the Fairfax High School Colonials in a contest played on the prepsters' diamond. Stainback also did some excellent mound work for the high-school aggregation, striking out fourteen men in the [illegible] fracas. Brier fanned [illegible] his opponents. Fairfax [illegible] one-run lead in the first [illegible] their only two hits [illegible] the Bruin frosh came [illegible] next two markers in the [illegible].

The summary:

Bruin Frosh ....
Fairfax ....
Batteries: Bruins—[illegible] Marion. Fairfax—[illegible] Petrone.

Wooden shoes are [illegible]

DUTCH MASTERS
REG. U. S. PAT. OFF.
fine as any imported cigar

SMOKE TALKS by the DUTCH MASTERS

By the way, when are you going to give Dutch Masters a trial? Or, are we by any chance addressing a fellow Dutch Masters fan?

The world's least satisfying smoke is the cigar you wish you had, some rainy midnight when you suddenly discover that the old box is empty. Which reminds us we must drop by the corner cigar store on our way home.

Dutch Masters affect most men a good deal like golf. Before you try them you wonder what makes the real devotee so enthusiastic about his pet cigar. After you try them, the chances are, you'll be as bad as he is.

Only the man who appreciates a good cigar can write himself down a true judge of tobacco.

Perfectos Foil 10c

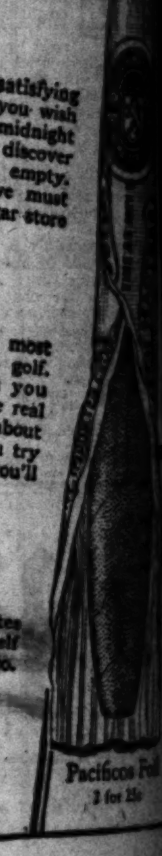

Pacificos Foil 2 for 25c

Consolidated Cigar Corp., New York
Distributors:
GLASER BROTHERS
1028 S. Wall Street, Los Angeles, Cal.

VAN HEUSEN
COLLARITE
REG. U. S. PAT. OFF.
SHIRT

With the attached soft collar that will not wrinkle, sag or shrink!

Here's a shirt with all the good features you have longed for. Smart and supremely comfortable, the attached collar has an interlining of the same patented multi-ply fabric as that which made the Van Heusen Collar world-famous.

Always neat and trim, it needs no starch to maintain its upright dignity.

The Finest Shirt You ever wore!

MADE BY THE MAKERS OF VAN HEUSEN COLLARS
PHILLIPS-JONES

L. A. High Leads Qualifiers in Major City Track and Field Preliminaries

Lions to Play at Local Rink

Frank Patrick's Vancouver Lions, the Pacific Coast ice hockey champions and the greatest club to represent that city in years, will appear here in a five-game series at the Winter Garden Ice Palace, starting Monday night, the 22nd inst. Vancouver defeated New York and the Les Canadiens in the north last week, and proved to local ice hockey officials their reputation as a powerful machine. Just who will meet Patrick's hockey squad has not been decided by the Southern California Hockey Association, who names the local representative, but Floyd Carleton, one of the owners of the Garden, stated that Oakland, Hollywood or Los Angeles Richfields would oppose them.

Haden (W.) Sweeney (C.) second; Gruber (I.) third. Time, 53.8s. Second heat won by Whittier (S.M.;) Dillon (H.P.) second; Groch (W.) third. Time, 53.4s. Third heat won by May (H.P.;) Sheehan (I.) second; Hanson (S.P.) third. Time, 53.4s.

220-yard dash—First heat won by Morales (R.;) Lindley (S.M.) second; Hoaglund (W.) third. Time, 22.2s. Second heat won by Whalen (H.P.;) Kenyon (I.) second; Nichols (C.) third. Time, 22.6s. Third heat won by Martin (H.P.;) Maguire (L.) second; Ruf (V.) third. Time, 22.5s.

220-yard low hurdles—First heat won by Schell (R.;) Woodward (L.) second; Young (V.) third; Rene (W.) fourth. Time, 26.2s. Second heat won by Barnum (S.M.;) Foster (I.) second; McKinley (W.) third; Caris (S.P.) fourth. Time, 26.2s. Third heat—Won by Dupuy (I.;) Grum (S.M.) second; Arbelbide (H.P.) third; Berman (V.) fourth. Time, 26.4s.

FIELD EVENTS

Shot put—Lyman (S.M.) 48ft. ½in.; Brown (C.) 46ft. 8in.; Schell (R.) 46ft. 4in.; Hake (I.) 42ft.; Dukinkin (H.P.) 41ft. 9in.; Fisher (S.P.) 41ft. 6½in.; Barnum (S.M.) 40ft. 9in.; Sternad (I.) 40ft. 8in.; Carpenter (C.) 39ft. 9¼in.; Langille (I.) 39ft. 4½in.

Pole vault — Casey (I.;) Ramsey (I.;) Zillgitt (I.;) Brandt (R.;) Lanham (S.M.;) Baker (S.P.;) Lund (C.;) Self (W.;) S. Banbaum, Bakos (C.) Qualifying height, 10ft. 6in.

High jump—Spencer (S.P.;) Rich (S.M.;) Hiegold (S.P.;) Sweeney (C.;) Linn (W.;) Stewart (V.;) Smith (I.;) Adams (W.;) McNeel (I.;) Weber (S.M.) Qualifying height, 5ft. 4in.

Discus throw—Lyman (S.M.) 115ft. 1½in.; Klubinkin (H.P.) 113ft. 11in.; Fisher (H.P.) 100ft. 6in.; Carpenter (C.) 108ft. 7in.; Sternad (I.) 107ft. 8½in.; Casey (I.) 105ft. 9½in.; Yancey (C.) 105ft. 4½in.; Brande (W.) 101ft. 11in.; Dabbs (W.) 98ft. 8in.; Halsey (H.P.) 93ft. 2in.

Broad jump—Afner (V.) 21ft. 4½in.; Kenyon (I.) 21ft.; Crum, (S.M.) 20ft. 8in.; Rankin (S.M.) 20ft. 8in.; McKee (C.) 20ft. 10in.; Takenago (R.) 20ft. 8in.; Brandt (R.) 20ft. 7in.; Thomas (S.P.) 20ft. 8in.; Space (H.P.) 19ft. 8in.; Woodi (S.M.) 19ft. 8in.; Yancey (C.) 20ft. 8in.

COAST PRELIMINARIES THIS AFTERNOON

This afternoon at Pasadena the preliminaries for the Coast prep track and field meet will be held. The finals are scheduled for Saturday on the same oval. San Diego High and Santa Ana are both strong contenders for the title with the border lads considered to have a slight edge. San Diego has a very well-balanced squad with Wilson in the sprints, Warburton in the quarter, Ortiz in the hurdles and Miller in the pole vault as the leading lights.

OXY GRIDDERS HARD AT WORK

(Continued from First Page)

working candidates on the field.

No other letter man of the 1928 aggregation reported for work yesterday. The only veterans in training under Kienholz now are Jack Schurach, guard; Charles Hibbits, guard, and Howard Marsh, tackle. Jud Blanchard, lineman, and Elliott and Glover, three classy subs last season, are the only other experienced varsity men out in advance drill work.

Mike Howe, former Oxy star, who performed at half for Albert Exendine two seasons back, has returned to college and is out for spring grid work. Howe played a bang-up game for Exendine against Pomona and Caltech two years back. His return swells the total of talented backfield stars.

This week Kienholz is only loosening the boys up a bit, passing and running with the ball, and in general, getting the squad to have the feel of the pigskin. Next week he plans to line the athletes up and stage some drill work. Scrimmage between the two or three possible lines and backfield combinations will follow shortly afterward.

SEALS SHAKE JINX AND BEAT SOLONS

SAN FRANCISCO, April 9. (AP)—The "hitless Seals" shook their jinx today and, in defeating Sacramento's Senators, 9-3, resembled somewhat the squad that won last year's pennant. San Francisco nicked Rachac for all but one of the fifteen hits, with Crosetti, shortstop, Jolley, right fielder, and Caveney, second sacker, each getting three. Johnny Couch, winning pitcher, hit a homer with one on and also singled to drive in another run. Score:

SACRAMENTO	AB	H	O	A
French,ss	5	1	2	3
Monroe,2b	5	2	2	3
Camilli,1b	5	1	11	1
J.Harris,rf	4	1	0	0
Rohwer,lf	1	1	0	0
Koehler,c	3	0	0	0
M'L'glin,3b	4	2	1	1
Burke,cf	2	0	3	0
Rachac,p	3	2	0	2
Osborn,lf	1	0	0	0
Severeid,x	1	0	0	0
Freitas,p	0	0	1	1
Totals	36	12	24	11

SAN FRANCISCO	AB	H	O	A
Crosetti,ss	5	3	2	3
Pinelli,3b	4	0	2	1
Suhr,1b	5	2	8	2
Jolley,rf	4	3	3	0
Wingo,lf	3	1	2	0
Lang'f'rd,cf	4	1	3	0
Caveney,2b	4	3	1	3
Polvost,c	2	0	5	0
Couch,p	4	2	1	3
Totals	35	15	27	11

x—Batted for Rachac in 8th.

SCORE BY INNINGS

Sacramento	2	1	0	0	0	0	0	0	0	—3
Base hits	2	3	1	1	1	1	1	2	0	—12
San Francisco	1	0	0	3	0	3	2	0	x	—9
Base hits	2	0	1	4	1	3	3	1	x	—15

SUMMARY

Errors—Monroe, Polvost, Couch. Innings pitched—By Rachac, 7. Charge defeat to Rachac. At bat—Off Rachac, 32. Hits batted—Off Rachac, 14. Runs scored—Off Rachac, 9. Runs responsible for—Rachac, 7; Couch, 1. Struck out—By Couch, 4. Bases on balls—Off Couch, 1. Hit by pitched ball—Burke. Home run—Couch. Two-base hits—Rohwer, Suhr, Monroe, Caveney, Harris, Langford. Sacrifice hits—Koehler, Polvost, 2; Wingo, Pinelli. Runs batted in—Camilli, Rohwer, Rachac, Caveney, 3; Polvost, Couch, 3; Wingo. Double plays—French to Monroe to Camilli; Caveney to Crosetti to Polvost; Couch to Crosetti to Suhr; Caveney to Suhr. Passed ball—Polvost. Umpires—Fanning and Cady. Time of game—1h. 27m.

CALIFORNIA PREP WINS

The California Prep tennis team blanketed the El Segundo High School netters yesterday. The Preps won all four singles matches and two doubles matches.

SOME HEAVY SOCKING

ARMAND EMANUEL is all set for the devastating rushes of Ace Hudkins, the Wildcat, in their forthcoming fracas at Wrigley Field.

Before he left his mountain camp at Noah Beery's Paradise Trout Club the Jewish barrister took a special course in socking under the crafty tutelage of Denver Ed Martin, his trainer.

This consisted in standing flatfooted and taking a lam at his sparring partners as they emulated the Wildcat.

This proved disastrous to the victims, and by the time Pa Emanuel moved his fighting son back to the city the only sparring partners still in harness were Roy Moore and Joe Bitto.

It is reported by Mr. Thomas Maloney, one of the lieutenants of the Emanuel camp, that a week of this sustained short-punch socking found Armand literally "tearing the can" off his sparring mates, as such practice is vulgarly called in fistic circles.

Mr. Maloney is quite enthusiastic about his favorite's with the Wildcat will be one of the most bloodthirsty things ever staged anywhere in this broad land of ours.

Mr. Malone yis quite enthusiastic about his favorite's chances, and he is willing to admit that it wouldn't surprise him in the least to see Armand tear the Wildcat asunder and toss the stray pieces to the dogs.

* * *

A HORSE APIECE

DENVER ED MARTIN is a big black hulk of a man who was quite a fighter in the heavyweight ranks over a quarter of a century ago. He weighs 240 pounds and is 6ft. 4in. tall. This is the first fight for which Denver Ed has trained Emanuel.

He is 51 years of age now, and his black thatch is tinged with gray. He made a comeback seven years ago—at the age of 44—and knocked over three or four heavyweights, including Tiny Herman, up Portland way.

He holds a singular record with old Sam McVey, another black heavy of Denver Ed's time.

Back in 1903 Sam knocked out Ed with a punch in the first round.

A year later the two big black boys were rematched.

Denver Ed repaid his debt with a knockout in the tenth round.

Both fights were held in this city.

It was a "horse apiece."

The third was never staged.

* * *

SALMON EGG FIEND

MR. HAYDEN WADHAMS, the corpulent young Olympic matchmaker who is always Johnny on the spot when there is any investigating to be done, took a trip north to the Beery trout farm Monday.

Ostensibly his jaunt was for the purpose of investigating Emanuel's training status. But Emanuel ducked out for the city that morning, and so the only thing Mr. Wadhams could do was stick around and investigate the fishing conditions.

These, Mr. Wadhams reported, were quite satisfactory for a guy who baits his fly with salmon eggs and under the benevolent protection of Bob Girten he was able to snag twenty-four denizens of Mr. Noah Beery's best trout pools.

He claims this is a new piscatorial mark for one using his involved mode of luring fish and disputes Mr. Robert Cronin's assertion that he can catch bigger ones with the common or garden variety of sportsmanlike snagging.

CURTIS AND ZUNIGA WIN

Abie Miller Sole Angeleno to Meet Defeat in A.A.U. Boxing Tournament at Boston

BOSTON, April 9. (Exclusive)—The defeat of Abie Miller, Los Angeles challenger in the 112-pound class in his six-round contest with Anthony Sciolino of Buffalo came as one of the biggest surprises in the series for the national amateur championships here tonight.

Miller, rated one of the best little men in the division, failed to rally to the occasion and was defeated solely by the superior strength and combative fighting of the sturdy little Buffalo Italian contender after one of the smartest three-round contests on the program.

However, if Miller failed to qualify he has consolation in knowing that his team-mates, Augie Curtis and Martin Zuniga, are still left to challenge the best that remains in their field for the championship laurels. Curtis defeated Al Sciambria of New Orleans in a warm three-round issue, while Zuniga eliminat Jimmy Quinn, the only New Englander in the field for the featherweight championship honors.

Curtis waded through his man with abandon scoring almost at will for the entire three rounds. His applications of left jabs were registered with devastating effect and at one time in the bout it appeared that he might turn in a knockout victory.

Zuniga, who looks like the class in the class, had a hard first round, but beginning in the second he began to advance and continued his drive in the third round without actually exerting himself to take a well-earned and popular award. Zuniga is one of the most popular boys in the tournament and fans have not forgotten that he deserved a better fate when he fought here last year in the 118-pound class and lost a close decision to Johnny Daley of Waltham, Mass., who afterward represented the United States in the last Olympic championships.

112 POUND CLASS

Joseph Wolf, Chicago, outpointed Louis Zell, Philadelphia.
James Kerr, Grand Rapids, Mich., outpointed Izzy Caplan, Baltimore.
Anthony Sciolino, Buffalo, outpointed Abie Miller, Los Angeles.
Augie Curtis, Los Angeles, outpointed Al Sciambra, New Orleans.

118 POUND CLASS

Albion Holden, Providence, R. I., outpointed John Fritz, Baltimore.
Vitto Mazzeo, Cincinnati, outpointed Anthony Dicarlo, Buffalo.
Mose Butch, Pittsburgh, outpointed Roy Calamari, New Orleans.
Frankie Wallace, Cincinnati, outpointed Ray Meyers, New York (extra round.)

126-POUND CLASS

Martin Zuniga, Los Angeles, outpointed James Quinn, Norwich, Ct.
Wesley Ramey, Grand Rapids, Mich., outpointed Emil Miller, San Francisco.

160 POUND CLASS

Ted McCay, Portland, Ore., knocked out Billie Winso, McKeesport, Pa., two rounds.

CANZONERI BEATS ANDERSON

MILWAUKEE, April 9. (AP)—Eddie Anderson, rejuvenated veteran 130-pounder from Chicago forced Tony Canzoneri, former world's featherweight champion, to extend himself to the limit to win a close ten-round bout here tonight. Canzoneri won a newspaper verdict but he was a poor second in the cheering which went to the one-time Wyoming cowboy. The battle was fought in the Milwaukee Auditorium before a crowd of 9000, the largest turnout since the days of Richie Mitchell.

PETROLLE STOPS BROWN

SIOUX FALLS (S. D.) April 9. (AP)—Billy Petrolle, the "Fargo Express," won a technical knockout over Norman Brown, Chicago welterweight, in the fourth round of a ten-round bout here tonight.

COLIMA ROCKS FOE TO SLEEP

(Continued from First Page)

Colima sailed in with a left hook to the stomach and Rodgers sank helplessly to the floor. He had to be carried to his stool, and it required several minutes to revive him.

With the exception of one preliminary fight all the decisions were marked by terrific outbursts of dissatisfaction.

Johnny Lamar won the ten-round semi-wind-up, but Referee Bob White handed the decision to Joe Guerrero, apparently on the strength of one good round—the seventh—when Guerrero sagged his opponent with a batch of left hooks to the face.

Billy Darnley got in dutch with the fans because of his verdict in the six-round Charley Kaiser-Sid Torres bout. Torres was given the decision. The fans thought it should have been the other way around. So did the press boys.

Darnley also was in the middle on the Albert Wright-Harry Wallinder scrap. It was called a draw. Wallinder had a distinct edge.

By virtue of a neat fourth-round rally Willie Fausto won the award over Leonard Bennett. Fausto stuck in a right cross and a right uppercut to the face in the last heat to make the margin.

TRAINER IS ARBITER

Referee Billy Burke, trainer of the Oakland ball club, worked the main event, but he was saved the task of making a decision by the impotency of Colima's opposition.

The house was the worst at the Olympic this year—4355 paid admissions for a gate of close to $5000. Even a big batch of Colima's gallery friends deserted him after the Yarbo setback, and there were big vacant patches in the cheaper section. The downstairs section was sparsely occupied.

GREENFIELD VICTOR IN MICHELL SCRAP

CHICAGO, April 9. (AP)—Al Greenfield, Chicago junior lightweight, continued his winning spurt tonight by taking a decision over Willie Michel of Belgium in ten rounds.

Sailor Fay Kosky, San Francisco 138-pounder, won on a foul in the sixth round of his scheduled eight-round match with Johnny O'Keefe of Columbus, O. Kosky was hit low in the fifth, but continued only to accept the decision in the next, when he was fouled again.

KID WILLIAMS FLOPS

HAGERSTOWN (Md.) April 9. (AP) Kid Williams, former bantamweight champion of the world, made a poor stand tonight in his comeback campaign and Joe Belmont, Baltimore bantam, scored an easy decision in eight rounds.

STANFORD "ROOTER" EXPOSED

Dean Cromwell, According to Track Expert's System of Reasoning, Trojan Traitor Because He Picked Redshirts to Annex Meet

BY BRAVEN DYER

Recent allegations in a small periodical published several blocks farther down Broadway have been called to the writer's attention. It seems that yours truly, because he happened to pick Stanford to defeat Southern California in the recent track meet, is a dirty so-and-so, or at least one would be led so to believe by reading a yarn by a fellow track expert.

It seems that this chap, because he picked Southern California to win, is a fine fellow and to be congratulated by all loyal Trojans. In other words, according to his own definition, he couldn't go wrong no matter what happened. He picked the Trojans to win and if they won he alone was to bask in the limelight, inasmuch as no other local track writer doped Dean Cromwell's team to cop. And if they didn't win he would just naturally be a fine fellow anyway, because the boys would all like him and say that he "wanted" them to win.

YARN QUOTED

To quote from his yarn: "The Trojans now know who these rival dopesters were rooting for, anyway, because no attempts are now being made to conceal their fiendish glee at the downfall of Cromwell and his men."

The writer rather likes that. It's darn well written. That stuff about "their fiendish glee" is particularly hot, worthy of some noted author such as Sax Rohmer or S. S. Van Dine. However, we'll have to beg off on that score, no matter if it does sound well. To the best of his own knowledge the writer has not been exhibiting any fiendish glee over the downfall of the Trojans. Neither have Paul Lowry and Bud Spencer, who also picked Stanford. Of course, we might have been parading up and down the street in somnambulistic wanderings which produced this impression. Have to take that up with friend wife and find out if she had discovered us missing during the night of late. As a matter of fact, these words are the first yours truly has written about the meet since it took place.

The fellow track expert exposes Dean Cromwell to a lot of abuse when he insinuates that those who picked Stanford to win were rabid Stanford rooters. Unless our memory has gone haywire during the last week or so, it was Dean Bartlett Cromwell himself who caused to be given the press an official dope sheet which showed Stanford the winner by the lop-sided count of 83 to 48. This was Mr. Cromwell's own dope sheet and was printed as such in both morning newspapers.

This fellow track expert, so they say, is very close to Mr. Cromwell. But he must have strayed away somewhat prior to the Stanford meet. How else can a person account for Cromwell picking Stanford to win, and being right herein, and the fellow track expert picking Southern California and being wrong?

WHY, MR. CROMWELL!

The writer's dope sheet was 73 1-2 to 57 1-2 in favor of Stanford. The score actually was 74 to 57. Cromwell was 9 points off in his dope sheet, so by the fellow track expert's method of reasoning the Trojan coach must be a bigger so-and-so than the writer, if possible. All loyal Trojans will, of course, deny that Cromwell is anything of the kind. They know his dope sheet didn't indicate what he really knew would happen. They should also have known that the fellow track expert didn't indicate what he knew was going to take place, but what he hoped might happen.

We don't blame the Trojans in defeat. We said they were going to get beaten and they did, not because they lacked fight but because they were up against too big a handicap. Dink Templeton had to scare up only 17 points to add to what he had last year. Cromwell needed 30. That was the main basis for making Stanford the premeet favorite she proved herself to be.

MR. SCHMELING MAY NOT COME

(Continued from First Page)

sary. He said that Max could busy himself boxing in European centers.

There is a possibility, Jacobs said, of a German sporting syndicate importing American heavyweights to box Schmeling in Berlin. Young Stribling, the Liber Georgian, is considering an offer to box overseas. Jacobs said he could guarantee Jack Sharkey, Boston contender, $100,000 for an open-air match with Schmeling outside Berlin.

Bronchos Beat St. Mary's Nine

MORAGA (Cal.) April 9. (AP)—The baseball team of Santa Clara University defeated the St. Mary's aggregation here this afternoon by a 4-2 score, and took a baseball series from the Saints for the first time in ten years. The game was won in the seventh inning when four tallies were collected from five hits. St. Mary's scored in the third and fourth inning. Pitching of Simoni for Santa Clara, was the feature of the game.

The score:	R.	H.	E.
Santa Clara	4	9	2
St. Mary's	2	5	1

Batteries—Simoni and Axt; Conlan and Casper.

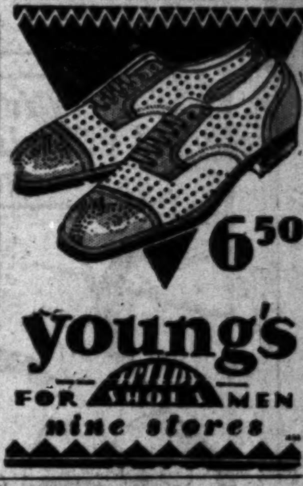

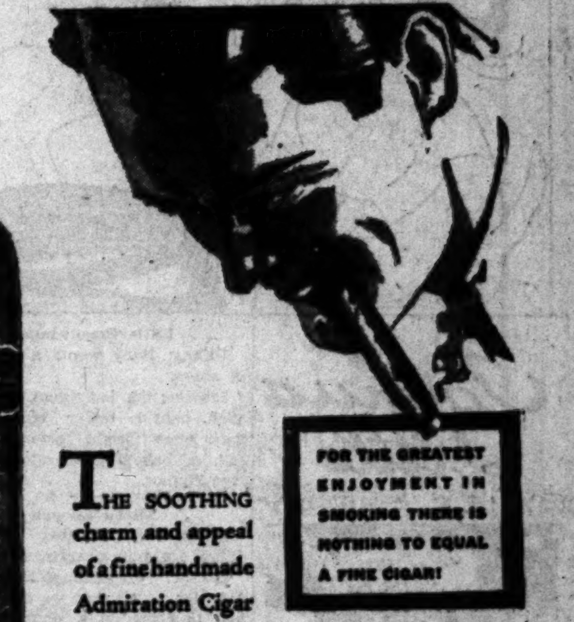

THE soothing charm and appeal of a fine handmade Admiration Cigar—with its choice 100% Havana long Filler mellowed a full year—meets with the approval of men who instinctively smoke the finest cigar they can buy!

"The Cigar that Wins"

ADMIRATION

MILD and MELLOW

This Week SPALDING plans to play host to golfing feet

The Laird is as handsome as any shoe, on or off a golf course. But beneath its smooth exterior, it's a real athlete—and can shoot 36 holes with the best of them. English white buckskin trimmed with black calf. $15.

The Bracken is of fine, soft, tan calf with brown leather saddle across the instep. Like all Spalding Golf Shoes, it is thoroughly broken in when you buy it. Has the famous Spalding Non-Slip Disc Rubber Sole. $10.

THIS IS GOLF SHOE WEEK AT SPALDING'S! THIS IS THE WEEK TO SEE SOME OF THE SMARTEST STYLES THAT EVER TREAD A FASHIONABLE FAIRWAY, IN SHOES THAT COME OUT OF THE BOX ALL READY TO PLAY.

SPALDING Golf Shoes are real athletic shoes—brothers of Spalding baseball, football and track shoes. They have built-in comfort. They always dry out soft, even when you get them soaking wet. Spiked models are spiked in a special way that prevents the pressing up which causes torturing bumps.

For Golf Shoe Week, we've arranged an interesting exhibit for golfers. Drop in to see it. No one will bother you if you don't buy.

A. G. Spalding & Bros.

716 South Hill Street

The Drommie is as smartly a finished shoe as you'll see this season. The spikes are put in by a special Spalding method. They're riveted inside the outer sole, so they can't press up or work loose. $12.

This Royal Scot golf shoe rules on many of the finest, most fashionable courses in the country. Leather lined. Flexible shank. As near waterproof as a golf shoe can be. $13.50.

New FOREIGN and AMERICAN Fabrics

YOU are cordially invited—to drop in and look over a splendid collection of fresh materials comprising a wide assortment in the latest color combinations and new weaves.

Direct importations of noted Foreign fabrics as well as equally famous American goods.

Direct Importations

Shetlands, Homespuns, Irish Tweeds, Martin Worsteds and our famous Blue Serge—they never fail to satisfy.

NEW for the coming season—there's an almost endless assortment of new shades and textures comprising the latest styles in two-tone effects, checks, plaids, and stripes.

Malt Browns, Camel's Hair Tans, Cambridge Grays and Navy Blues will be very popular along with the many strikingly new mixtures.

Just Off The Boat

Learoyd, Martin and Josiah France English Worsteds. Genuine Roberts Cheviots, and Fox Flannels.

Suit and Extra Trousers
Tailored to your individual measure
Price $75 to $125

Wm. Jerrems Sons
FORMAL, BUSINESS AND SPORT CLOTHES

"QUIETLY CORRECT" Evening Clothes and Cutaway Frocks—a Specialty of Ours.

529 West Sixth Street
Los Angeles, Calif.

DOG DAYS — By D. T. Carlisle

Joshua Little

BY LEE SHIPPEY

A girl never finds it chilly out on the porch if she has a rainbow round her shoulder.

Little Breadwinner

Infant: Baby wants a new pair of shoes.

Mother: Oh, baby does, does she? Well, baby'd better come across with some bright sayings that'll sell, or baby'll go barefoot.—[College Humor.

That's Enough

Prosperous Looking Patient: What are your charges, doctor?

Doctor: Ten shillings a visit.

Patient: Ah, but we don't want you to come on a visit; we only want you to stop ten or fifteen minutes.—[Weekly Scotsman.

Try Chloroform

Pretty Nurse: "Every time I take patient's pulse, it gets faster. What shall I do?"

Doctor: Blindfold him!—[London [Everybody's Weekly.

Only in the Way

"Your wife won the first prize. Why did she refuse it?"

"It was so useless—it was a workbasket."—[Vienna Faun.

THE GUMPS — The Welcome Mat Out Again

GASOLINE ALLEY — Still Traveling

ELLA CINDERS — Still Arguing — By Bill Conselman and Charlie

The Talkies — By Briggs

WINNIE WINKLE, THE BREADWINNER — The Employment Agency

REG'LAR FELLERS — With Pay — By Gene Byrnes

PETEY— The Castaway

HAROLD TEEN — The Value of a Kiss Is What?

SEATTLE MUSICIAN AND WIFE VISIT

Mr. and Mrs. Karl Krueger

Karl Krueger of Seattle, conductor of the Seattle Symphony Orchestra, accompanied by Mrs. Krueger, has come to Los Angeles to be guest conductor of the Philharmonic Orchestra of Los Angeles tomorrow evening and Friday afternoon, at the thirteenth symphony pair, in the Philharmonic Auditorium. Besides Mr. Kruegers' guest appearances in Los Angeles with the Philharmonic, he conducted the farewell concert of the season in Santa Barbara last week and will conduct the last concert of the San Diego series on the 18th inst.

SUIT FILED FOR JULIAN POOL SHARE

Ex-Investigator Asserts Bennett Paid Money He Did Not Receive

Charles J. Reimer, formerly an investigator for the District Attorney's office, filed a suit for $2000 against I. J. Miller yesterday. In his suit, Reimer declares that Miller received from Jack Bennett, alias Berman, the "bright boy" of Julian Petroleum note, $15,000, of which $3000 was due Reimer.

Of this money, Reimer has received only $1000, he says, leaving $2000 due. According to Reimer, Miller operated a "pool" in Julian stock, and made arrangements with Berman to recoup his losses. Reimer asserts the $3000 was due him as part of the pool.

"I don't owe him a cent. It's all a shakedown," Miller said.

STATES PLAN PICNICS

Former residents of New York, Oregon and Washington will hold their annual picnics all day Saturday in Sycamore Grove Park. Each State will have its own section and open county registers. There will be a joint program at 2 p.m.

A Postscript

Paste a large, strong envelope in the back of your cook book where you can put untried or clipped recipes until you see if they are worthy of joining your favorites in the recipe file box.

SCHOOL WEEK EVENTS FIXED

Tenth Annual Celebration to Begin 22nd Inst.

Masons Will Co-operate in State-wide Programs

Able Speakers to Address Various Communities

Public School Week, which has become of widespread interest to citizens and teachers, will celebrate its tenth anniversary beginning the 22nd inst. In every community in California and Hawaii, in which there exists a lodge of Masons and a public school, this annual bringing together of citizens and school executives, will be observed, according to a statement issued yesterday by Robert A. Odell, chairman of the southern section.

"The object in setting aside one week in each school-year for the celebration of Public School Week is to bring about a better understanding on the part of citizens as to what the schools are doing and just how the program is being carried out. It is not only for the man and woman whose children are in an elementary or a senior high school, it is for every citizen in the community," Chairman Odell declared.

During the week special evening programs will be presented in school auditoriums at 8 o'clock. These programs are arranged by the students in conjunction with a speaker, specially selected because of his interest in the public schools, and are planned to show activities and to explain the aims of educators.

EXHIBITS PLANNED

Exhibits of the work done by students will be made in the schools, which will be open five evenings during the week, at the schools included in the Public School Week program.

The various lodges of Masons throughout the city have co-operated with the Masters' and Wardens' Association in selecting an interesting group of speakers. These men are chosen because of their sympathetic understanding of the problems of educators in giving to the future citizens the best that educational field has to offer.

Chairman Odell, who served for six years as president of the Board of Education, yesterday emphasized that the celebration of Public School Week is for the community. It is not a fraternal affair, but was inaugurated by the Masonic lodges for the community, that better, finer and more unselfish work may be done in the schools with the help and co-operation of the taxpayers.

DATE OF PROGRAMS

On the following dates programs and speakers have been arranged at the schools named:

Monday, the 22nd inst., Rosewood School; James J. Foshay High School, F. L. Daugherty, speaker.

Tuesday, the 23rd inst., Culver City Grammar School, William A. Kienholz; Hollenbeck Masonic Temple; Horace Mann Junior High School, Bruce A. Findlay; America Masonic Temple, Frank A. Bouelle, superintendent of schools, and Carl S. Knopf; Lincoln School, Lynwood, Leonard Mayock, speaker; Ballona-avenue School, Hawthorne, Judge Georgia Bullock; Venice Union High School.

Wednesday—University High School; John C. Fremont High School; Santa Monica High School; Inglewood High School, Judge Frank C. Collier, speaker.

Thursday—Fairfax High School, Rae G. Van Cleve, principal; Sunset Masonic Temple, Frank A. Bouelle, superintendent of schools; Bentons Junior High School; John Adams Junior High School, W. W. Tritt, assistant superintendent of schools; Mount Vernon High School, Walter Sylvester Hertzog; Watts High School, Judge Ira F. Thompson.

Friday—Redondo Beach High School, Stanley B. Wilson; Lindbergh School, Lynwood, W. R. McKay, assistant district attorney; Palms Grammar School; Farmdale High School, Luke L. Gallup, assistant superintendent of schools; Reseda Grammar School, Howard A. Campion, principal; Frank Wiggins Trade School; Gardner-street School; Manual Arts High School, Frank A. Bouelle; Polytechnic High School, Francis L. Daugherty; Franklin High School, William A. Kienholz; Burbank Junior High School, Clyde D. Cushman; Eagle Rock High School, Harry F. Shafer, assistant superintendent of schools; Belmont High School, Judge Charles Haas; Fletcher-Drive School, H. Loren Mitchell; John Burroughs Junior High School.

Saturday—Atwater School, Dist.-Atty. Fitts, speaker.

TRICK HORSEWOMAN ENTERS BAKER RODEO

Paris Williams, woman trick rider, has signed up for the fourth annual Baker Ranch rodeo at Saugus the 28th inst., and will be out to thrill the spectators with new feats of horsemanship, according to Bob Anderson, co-sponsor of the event. She will endeavor to repeat her recent victory in the Cheyenne Frontier Days classic and is expected to enter the women's relay race as well as the trick riding contest, Anderson declared. Trained from childhood on the plains of Wyoming, Paris Williams has become one of the outstanding horsewomen of America.

...DEAL MEETS OBSTACLE

...Balks United Artists-Warner Merger, But ...Proponents Forecast Its Conclusion

...for the $60,000,000 amalgamation of all of the ... the merger with Warner Brothers was ... refusal of Charles Chaplin to become a party ... yesterday that the transaction probably will ... Joseph M. Schenck, president of the company ... refused yesterday to issue a statement.

... finally have been offered to Chaplin, but which he refused, he was to make seven pictures during the next five years for which he was to receive $2,000,000 in cash and between 130,000 and 150,000 shares of stock worth $25 a share. He is said to be under contract to deliver three more pictures.

MOTOR CRASHES HURT FIVE

Three Women and Child Among Traffic Victims; Two Drivers Arrested as Result

Three women, a man and a boy were injured in traffic accidents yesterday. A woman driver and a man were arrested as a result of two of the crashes and a hit-and-run driver is sought.

A hit-and-run driver yesterday seriously injured Miss Vera Kosloff, 27 years of age, a music teacher of 4663½ La Miranda avenue. She was standing on the curb at Ninth street and New Hampshire avenue, when a Ford touring car collided with an automobile driven by Mrs. A. S. Tear of 845 South Catalina street. The touring car bounded up on the curb, knocked down Miss Kosloff, and then dashed away.

The Wilshire division police did not learn the driver's sex or description. Mrs. Tear was not held responsible for the accident. At the Georgia-street Receiving Hospital, where Miss Kosloff was taken, it was found that she suffered a crushed chest, internal injuries and a long laceration in one cheek.

BOY STRUCK

Keith Pratt, 5, of 2210 Mansfield avenue, was struck by an automobile yesterday, when he ran across West Adams street at Crenshaw avenue. Emil Brechbuehl of 631 West Thirtieth street, driving a light delivery truck, said the boy darted from behind another car directly in his path. The child suffered concussion of the brain and a possible skull fracture. He was taken to Georgia-street Receiving Hospital.

Mrs. Margaret Hart, 35, of 4700 South Gramercy Place, was struck yesterday by a motorcycle operated by Lynn Peterson of 427 North Cypress avenue, Burbank. She was crossing Seventh street near Broadway when struck. Concussion of the brain was the diagnosis at Georgia-street Receiving Hospital, where she was taken.

DRIVER REARRESTED

Mrs. Olga Hyde of 1144½ Warwick Drive was seriously injured yesterday, when she was struck by an automobile driven, according to police reports, by Mrs. Patricia Panton, 54, of 3451 West Fifth street. The accident occurred at First and South Spring streets, while Mrs. Panton was on her way home after having paid a $10 fine, police say, on a charge of intoxication. She was rearrested on a charge of reckless driving by Detective Lieutenant Katzenberger, who witnessed the accident. Mrs. Hyde was taken to Georgia-street Receiving Hospital, suffering a crushed chest and possible internal injuries.

Remaining seated after his car turned completely over in a collision, William Neifert of 1318 East Seventy-seventh street is at the San Pedro General Hospital in a critical condition. He suffered a deep gash in the back of the head and possible skull fracture, a broken right shoulder and numerous lacerations. Enrique Fernandez of Pueblo street, Torrance, driver of the other car, is held by San Pedro police for reckless driving. The crash occurred at Mesa avenue and Sepulveda street at 2 p.m.

CHICKENS SOLD ON "FUTURES"

Dunn Counts too Far Ahead; Court Sits on Case and Hatches Trouble

James D. Dunn went "short" on the chicken market, he admitted yesterday in United States District Judge Henning's court when he pleaded guilty to using the mails to defraud. Dunn was a janitor at the General Hospital, but took up the selling of chickens by mail on the side. He was sentenced to six months in the County Jail.

It was admitted by the defendant that he advertised through the mails that he would sell fancy chickens at the price of the common variety and in this manner is said to have received numerous sums from investors. It developed according to Federal agents, that Dunn had no chickens at all.

NEWS OF THE CAFES

One of the finest and most luxuriously appointed eating establishments to open in Los Angeles is Johnson's Cafe and Grill, Ardmore avenue at Wilshire Boulevard. The formal opening took place March 30, last, with more than 900 guests present.

The new cafe is of Spanish and Italian architecture with large cathedral windows looking out on the boulevard and into a lovely patio. Luncheons, afternoon teas and dinners are served, with special service offered for banquets and private parties. The proprietors, Max Johnson and Louis Engleman, state that moderate prices and quality food is the policy on which the cafe will be operated.

"DOWN ON THE FARM"

Located on two highly cultivated acres fronting Riverside-Redondo Boulevard, just off Vermont avenue, Gardena, the Ranch House offers cafe patrons the unique pleasure of dining "down on the farm." The lower floor of a large two-story frame house has been converted into dining-rooms, where excellent fried chicken dinners are served. Mr. and Mrs. E. F. Jones, owners, have been operating the inn for more than four years and have earned for the Ranch House an enviable reputation for delicious pies and home cooking. Large pepper trees surround the house, making it a cool and inviting place for the tired motorist.

NIKABOB'S NEW CHEF

The culinary department of the Nikabob Cafe at Ninth street and Western avenue now is under the personal supervision of Rene Dubonnet, known as the dean of French chefs. The management of the Nikabob is fortunate in securing the services of this noted culinarian, whose past associations have been with famed hotels and cafes, including Hotel Metropole in Brussels, St. Regis, New York, and old Poodle Dog, San Francisco, Hotel De la Paix, Nicols Cafe, London, and many others throughout the world.

JAPANESE DANCER HIT

Tamura, youthful Japanese dancer, has scored such a hit in "East of Suez," new musical revue at the Pom Pom, Hollywood, that William Meiklejohn, producer, has extended her engagement for another two weeks.

This exotic nymph of Nippon hails from Yokohama, where she studied under Korayama, noted instructor and authority on dances of the Orient. Prior to coming here Tamura appeared in the leading vaudeville theaters in Tokio, Kobe and Yokohama. She also featured for six weeks at the famous Raffles Club, Singapore.

MONTMARTRE'S DANCE

Presenting the second of the series of dancing contests given under the auspices of Lansing Brown, camera artist, at the Montmartre this evening, Eddie Brandstatter announces that he has arranged with Lena Malena, recent screen find, to sponsor the affair. Miss Malena will judge the dancing contest and award the prize, which will consist of an order for a valuable miniature camera portrait posed by Mr. Brown and painted with oils on porcelain.

STAGE STAR HONORED

La Corona, Pasadena's popular cafe, was the scene of an after-theater supper recently honoring Pauline Lord, star of "Strange Interlude," playing at the Biltmore. Dr. and Mrs. John Vaughn of New York were hosts. The event followed the opening of "Lazarus Laughed" at the Pasadena Community Playhouse.

BABY STAR GUEST

Helen Twelvetrees, Wampas baby star of 1929, will be guest of honor at a cinema luncheon tomorrow noon at Mme. Helene's Tea Room on the mezzanine floor of J. J. Haggerty's, Seventh street and Grand avenue.

This is another in a series of moving-picture luncheons given each Thursday, each occasion being marked by a specially invented and prepared dish by Mme. Helene.

TAYLOR RETURNS

Luminaries of stage and screen will gather in the Blossom Room of the Roosevelt Hotel in Hollywood tomorrow night to welcome home Jackie Taylor and his orchestra, who have just returned to the Film City from an extended tour. Taylor, one of the most popular dance orchestra directors ever to hold sway in Hollywood, will preside over the Blossom Room from now on, starting with his première appearance tomorrow night.

EXTENSION LANGUAGE CLASSES ANNOUNCED

Advanced classes in French are announced by the extension division of the State university. Paul Bonnet of the University of Australia will conduct an afternoon class in Hollywood, and Mlle. Madeleine Letessier will instruct at the university classrooms in the Hillstreet Building. Spanish classes under the direction of Maria Lopes De Lowther and Dr. Frederic Beckman are also announced.

Coulter Dry Goods Co.
FOUNDED in 1878

Coats, Dresses, Gowns Reduced 1/4 to 1/2

Smart, serviceable, stylish garments that will give no end of satisfactory looks well into summer, at noteworthy savings now!

COATS—
Sports and dress models, with or without fur trimming, spring garments from regular stock, in popular shades.
Reduced 1/4 to 1/3

DRESSES—
Types suitable for afternoon or street wear—Georgettes and pretty crepes—in the asked-for colors.
Reduced 1/2

EVENING GOWNS—
Each selected for its originality and distinctiveness—garments from our own French rooms.
HALF and Less

(Third Floor—Coulter's)

New Toddle Dresses

For little miss 1 to 2 years—sheer voiles, handkerchief linens, imported dotted Swisses—each one made by hand and embroidered with tiny rosebuds or with hand-drawn threads to represent nursery designs. Little cap sleeves on some—others sleeveless and collarless—in delicate pastel shades, or white, color-trimmed.

$3.95 & $4.95

Babies' Sacques—soft wool crepe (unlined) with embroidery and silk crocheted edges, **$2.50**; or with more elaborate embroidery, **$2.95**; of crepe de chine, embroidered, **$3.95.**
(Fourth Floor—Coulter's)

Look for 3 benefits from this tooth paste

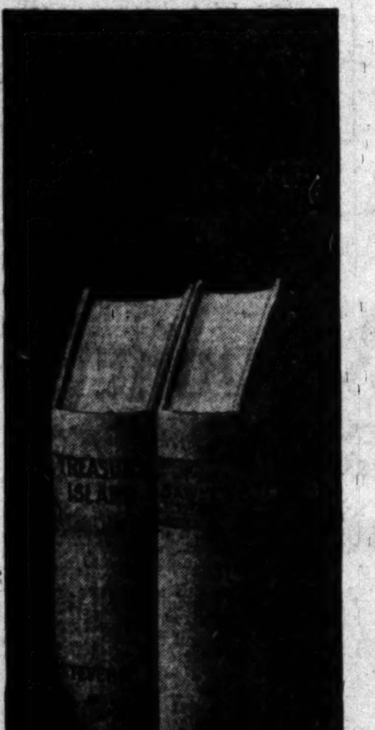

WHEN you try Listerine Tooth Paste you will make three important discoveries:

1. That it leaves teeth amazingly white and clean with a minimum of brushing.

2. That your entire mouth feels healthy and exhilarated afterwards—a wonderful sensation you associate with Listerine.

3. That your tooth paste is not only costing you less, but lasting longer.

We waited many years before producing Listerine Tooth Paste. Meanwhile we studied the requirements of teeth and mouth. We aimed to produce a dentifrice worthy of the Listerine name. Finally we achieved one—ideal for all.

That was less than five years ago. Today Listerine Tooth Paste is an acknowledged leader. Never in history has the triumph of any tooth paste been so complete. It has succeeded on sheer merit, supplanting older and costlier favorites.

We urge you to try it. Give it a thorough trial. A month at least. And note results. You will be delighted. Lambert Pharmacal Company, St. Louis, Mo., U. S. A.

A magazine subscription—a good book—*paid for by your tooth paste*

Or hosiery, handkerchiefs, necktie, perfume, a golf iron, an inner tube—so many things, you can buy with that $3 Listerine Tooth Paste saves you every year. A tube of Listerine Tooth Paste costs you 25¢ instead of 50¢, the accepted price for a dentifrice. You use about a tube a month therefore the average yearly saving is 12 times 25¢ or $3.

LISTERINE TOOTH PASTE
TWENTY FIVE CENTS

M·J·B Coffee Seattle to Hollywood with Pig'n Whistle

THE fifteen famous Pig'n Whistle confectionery stores in Los Angeles, Pasadena, Hollywood, San Francisco, Oakland and Seattle feature M·J·B Coffee . . . "We want to again tell you how pleased we are with M·J·B Coffee" (says General Manager Hoedemaker). The full flavored richness of M·J·B is a real coffee treat. All the natural goodness is sealed into each can by M·J·B's own vacuum process.

M·J·B COFFEE

That Famous Brand

It's firm-fleshed and tender . . . has a delicacy of flavor not possessed by other sea foods. Wonderful in salads, cocktails, sandwiches and hot dishes. Rich in iodine and phosphorous, those goiter-resisting elements. The preferred brand for more than 16 years because of its superior quality.

Chicken OF THE Sea FANCY TUNA

Madame Helene's Tea House at J. J. Haggarty's
Seventh at Grand
Enjoy the marvelous "Tea of the Ages," Every Afternoon at 4.

ARE YOU PLANNING TO BUILD?
Times Want Ads will help you find a suitable site

Of Interest to Women.

Home Hints Entertainment — Shop News Timely Topics

SOCIETY

BY JUANA NEAL LEVY

One of the lovely affairs of the week was the luncheon and bridge with which Miss Louise Innes entertained at the home of her aunt, Mrs. Willard James Doran, in South Hudson avenue, honoring two of the season's debutantes, Miss Elsy Jane Myrick and Miss Rowena Thom, a dozen members of the younger set being bidden. Spring flowers and ferns were on the luncheon table, with yellow and green as the color motif.

In Hawaii

Mrs. Horatio Walker, Jr., and her sister, Mrs. William Stickney, are enjoying a month's visit in Honolulu.

Wedding Announced

Mrs. Isaac Newton Huntsberger announces the marriage of her daughter, Mrs. John Reding Peck to Heath Scott Gerity, the ceremony taking place Friday, the 5th inst.

After May 1, Mr. and Mrs. Gerity will be at home to their friends at 2520 Seventh avenue, Los Angeles.

Leaving Shortly

Miss Evelyn Hamburger and her sister, Mrs. Jennie Marx, are leaving Sunday for the East, sailing from New York May 4, for Paris. They are planning an extensive motor trip this summer through Belgium, Holland, Denmark, Sweden, Germany and Austria, returning to Paris, where they will remain indefinitely.

Bridge Luncheon

Miss Margaret Lipsey of 1138 South Citrus avenue, entertained recently with a beautifully appointed luncheon at the Beverly Wilshire, bridge featuring the entertainment of the afternoon. Miss Malca Gordon, fiancee of Dr. Jack Feldman, was the special guest of honor.

A color scheme of lavender and yellow was carried out effectively in the floral centerpiece, candles and favors. The hostess was assisted by her two sisters, Mrs. I. Rubin and Mrs. M. M. Willner. Those included were Miss Malca Gordon, Miss Jean Frieberg, Miss Emelie Rosenfeld, Miss Helen Rolston, Miss Louise Apt, Miss Jeannette Apt, Miss Blanche Cohn, Miss Sylvia Wolpert, Miss Dora Melman, Miss Catherine Goldstone, Miss Edith Schiresohn, Miss Ruth Rubin, Miss Dorothy Langdon, Miss Elizabeth Norton, Mrs. S. George Kreinmon, Mrs. Mervin Simons, Mrs. M. M. Willner, and Mrs. I. Rubin.

To Give Program

John Claire Monteith, baritone, and Emile Ferur, viola soloist of the Philharmonic Orchestra of Los Angeles, will furnish the music at the tea party with which Mrs. Cecil Frankel is entertaining next Tuesday afternoon at the Biltmore honoring the women's committee of the orchestra, of which she is general chairman. The hours are from 4 to 6 o'clock.

Lovely Affair

Mrs. W. F. Smith of 1419 North Genesee street, Hollywood, entertained with a luncheon and bridge at the Beverly Hills Hotel Monday afternoon, the table being centered with jonquils and Easter lilies, carrying out the Easter motif. Cards were played afterward in the sun room and those included were Mrs. E. M. Buchiuns, Mrs. J. L. Hancock, Mrs. G. H. Winsworth, Mrs. R. J. Palmer, Mrs. Harold O. Keber, Mrs. Edgar R. Carter, Mrs. C. A. Aunger, Mrs. Walter Dunton, Mrs. Mable D. Mullin, Mrs. William L. Bradford, Mrs. William J. Gerow, Mrs. S. A. Whedon, Mrs. H. D. Blasland, Mrs. Earlton Moore and Mrs. C. P. Geddes.

House Party

Mrs. William Mead and Mrs. Roland Porter Bishop of Beverly Hills entertained a coterie of friends over the week-end at their charming homes in Palm Springs, motoring down Friday and returning home Monday evening.

The guests included Mrs. William A. Barker, Mrs. Granville MacGowan, Mrs. Burton Edmund Green, Mrs. Ozro William Childs, Jr., Mrs. Irwin Herron, Mrs. Frank Thomas and Mrs. Willard James Doran.

Engagement Announced

Miss Grace Hasbrouck surprised Tri Zeta Sorority friends Monday evening, the 1st inst., by announcing her engagement to Jack Shacher of this city. Mr. Scacher presented the traditional box of candies in the form of a huge Easter egg tied with ribbons in the sorority colors.

The table held as centerpiece a bed of grasses and little yellow chicks with clever grotesque bunnies at each place as favors. Two red hearts of candy with the names of the contracting parties revealed the secret.

The wedding will be an event of June.

Home From Easter Trip

Mr. and Mrs. M. W. Harker and daughter, Elizabeth Harker, and Mrs. F. P. Barnes of 1187 Crenshaw Boulevard have returned home from a delightful Easter vacation at the Planters Hotel, Brawley.

Luncheon Party

Cards are being issued by Mrs. Henry Arthur Strodthoff of 309 South Oxford avenue for a luncheon which she is giving Tuesday afternoon, the 30th inst., at the Wilshire Country Clubhouse at half past twelve o'clock.

Leave of Absence

Lieut. Lisle Henifin, U.S.N., and Mrs. Henifin (Helen Starr) have passed the last month in Coronado, Del Monte and the Mare Island navy yard at San Francisco during the stay of the U.S.S. Henderson in Pacific Coast ports. Lieut. Henifin will return to China during the coming week, returning to the States in July. Mrs. Henifin will remain in Los Angeles during his absence.

Press Luncheon

Mrs. Milton L. Stannard, divisional president, United Daughters of the Confederacy, is entertaining with a luncheon for the press at the Elks' Club Wednesday afternoon, the 15th inst., at 12:30 o'clock.

For Visiting Guest

Mrs. Avery J. Gray of 1634 Exposition Boulevard was the charming hostess at a beautifully appointed luncheon in the Flower Room of the Mary Louise Thursday, the 4th inst., honoring Mrs. Sara E. Campbell of Pueblo, Colo. A basket of gay spring flowers in pastel shades graced the luncheon table, where covers were arranged for Mrs. F. M. Gray, Mrs. Tom Sheridan, Mrs. W. R. Morehouse, Mrs. H. C. McMasters, Mrs. J. V. M. Stearns, Mrs. Lillian Pollich, Mrs. Willis L. Cush, Mrs. Minnie Stiffler, Mrs. B. B. Hunter and Miss Idella Morehouse.

Church Ceremony

The marriage of Miss Anne Waldron, daughter of Mr. and Mrs. Richard Waldron, to David Donald Heron, son of Mrs. John Maxwell Heron of San Francisco and San Jose, was solemnized Sunday afternoon at 4 o'clock in St. Stephen's Episcopal Church, with Rev. Perry G. M. Austin of Long Beach officiating.

Great baskets of pale pink gladioli were placed on each side of the altar, which was ablaze with tall cathedral candles. Two hundred guests were present at the ceremony.

The bride, given in marriage by her father, was gowned in brocaded ivory satin, ivory lace cap, and carried a shower of white sweet peas. Miss Hallie Joyce Keating, of Los Altos, maid of honor and Miss Cecily Beatrice Fox and Miss Caroline Mitchell Smith, bridesmaids, wore three shades of green organdie, with small ivory lace hats and carried pastel shaded sweet peas.

Douglas Maxwell Heron, brother of the bridegroom, served as best man, while the ushers were Marshall Floyd Somerville and Robert Hinckle of San Francisco.

A reception followed the ceremony at the home of the bride's parents, 104 South Carondelet street, for sixty relatives and friends.

Mr. and Mrs. Heron left for a week's honeymoon at Inverness, after which they will make their home in San Francisco.

Mrs. Heron attended Marlborough, was graduated from Westover School for Girls in Middlebury, Ct., and attended Leland Stanford, Jr., University, while Mr. Heron attended the University of Nevada, where he was a member of Phi Sigma Kappa Fraternity.

Home Ceremony

One of the lovely weddings of the month was that of last evening when at 8:30 o'clock Miss Vera Henneberger, younger daughter of Mr. and Mrs. Herman Henneberger, became the bride of John Wiswell Meader of New York City, the ceremony taking place at the home of the bride's parents with Rev. Robert Freeman of Pasadena officiating.

The ceremony was read in the spacious living-room, where one end was banked with ferns and palms studded thickly with a profusion of pink rosebuds, the same effect being carried out with roses and ferns throughout the whole house.

The tall, stately bride, given in marriage by her father, was charming in a gown of cream satin fashioned on severe, straight lines, with long sleeves and full court train.

The veil of tulle fell to the end of the train in the back and was held in place by a cap shaped with sprays of orange blossoms at either ear and wreath of orange blossoms across the back of the head at the neck line.

The bride carried a sheaf of calla lilies and crisp leaves tied with cream satin ribbons.

Mrs. Roy Munger Eaton (Genevieve Henneberger) assisted her sister as matron of honor and only attendant, wearing a gown of wood violet chiffon and carrying an armful of palest yellow rosebuds. Roy Eaton served Mr. Meader as best man.

A reception and wedding supper for relatives and a few close friends followed the ceremony after which Mr. and Mrs. Meader left on a motor honeymoon, from which they will return here for a day or two before leaving for their future home at 118 East Ninety-third street, New York City.

THE WONDER ROUGE OF THE DAY . . .

"NOT until I tried it myself, would I believe a rouge could be so remarkable. It blends easily to any shade I wish, from dahlia pink to dahlia red. It is as natural looking in daytime as it is at night. It is Zanzibar."

3 SMART TEA ROOMS *Socially Distinguished*

2nd Fl. Security Bank Bldg. 7th at Grand Opposite J. W. Robinson Co.

11th Floor Barker Bros., 7th at Flower

West Seventh at Lake Opp. Westlake Park

A Showing of Springtime Fashions Smartly Presented

Thursday AT THE Mary Louise IN A Fashion Revue

During Luncheon By Models of Walter Switzer Co.

MARY LOUISE
West Seventh at Lake
DRexel 0031

PERMANENT WAVE *at* WEAVER JACKSON'S $8

The regular charge has been not less than $15. To acquaint you with Weaver-Jackson's superior service you are now offered this new perfect Permanent Wave for only

Whole Head Complete Including Shampoo and Finger Wave

Regardless of price, this is the *Finest Permanent Wave* possible for you to obtain anywhere. The creation of *Highly Trained Operators.* Exclusive, distinctive, satisfying and *Guaranteed.*

Weaver-Jackson Co. BEAUTY SHOPS

6[illegible] South Olive Street · 6739 Hollywood Blvd. · 3138 Wilshire Blvd. · Ambassador Hotel · Pasadena · 338 South Broadway · 6604 Sunset Blvd. · [illegible] North Larchmont · 3400 Wilshire Blvd. · Glendale · Alhambra

Juicy, Tender CHOPS

from the finest spring lambs

NOTHING could be more toothsome and wholesome and satisfying! Lamb is at its best now. But only W-B Diamond Brand insures you the double graded quality you want to serve your guests. Be sure to ask for W-B Diamond Brand by name. Your market has it or can get it.

FREE BOOK
"Lamb Cookery"
Our illustrated cook book, containing the 31 best recipes for lamb dishes, will be sent on request.

WOODWARD-BENNETT Packing Company Los Angeles

DIAMOND W·B· BRAND Lamb

COLLEGE ROMANCE BLO[illegible]

Wedding Will Take Place in La[illegible]

[Sergis Alberts [illegible]]

Miss Helen Marion Dickey

AS the culmination of a college romance, Miss Helen Marion Dickey, 1129 North Coronado Terrace, has announced her engagement to George Erskine Fullerton of Oakland, a member of an old San Francisco family. Both were graduated from the [illegible] California at Berkeley [illegible] lerton is affiliated with [illegible] Fraternity. The [illegible] member of Delta Zeta [illegible] also Nu Sigma Psi, [illegible] orary sorority. The [illegible] be in late June.

CHEF WYMAN'S RECIPES

Every Tuesday and Friday at 1:30 o'clock Mrs. A. L. W[illegible] conduct a free class and demonstration of good cookery in [illegible] room of the Southwest Building, 130 South Broadway.

BAKED HALIBUT

Place in a saucepan two cupfuls of tomato pulp that has been rubbed through a sieve to remove the seeds and skins; add two sliced onions, half a teaspoonful of sugar and a seasoning of salt and paprika; bring to a boil and cook until the onion is soft. Cook one clove of crushed garlic in four tablespoonfuls of olive oil until the garlic is soft, stir in three tablespoonfuls of sifted flour and stir until smooth; add the tomato mixture and stir until well blended. Place a three-pound slice of cleaned halibut in an earthen baking dish, pour over the sauce and bake thirty minutes. Sprinkle over finely chopped parsley and serve in the baking dish.

ORANGE SPONGE CAKE

Beat the whites of three eggs to a stiff froth and beat into them the yolks of three eggs, one yolk at a time, and beat well after the addition of each yolk. Add seven-eighths of a cupful of sugar a little at a time and beat until light and creamy, add the grated rind of one orange and one-third of a cupful of strained orange juice; fold in one and a third cupfuls of flour that has been sifted with one teaspoonful of baking powder and a quarter of a teaspoonful of salt. Place in a floured baking sheet and bake in a moderate oven. When cold cover with an [illegible] cut the cake in [illegible] ing.

CHICKEN IN PATTY [illegible]

Place in a saucepan [illegible] of cooked chicken, cut in [illegible] six chopped ripe olives, [illegible] spoonfuls of butter and two [illegible] pimientoes, heat thoroughly [illegible] not brown. Sprinkle over [illegible] tablespoonfuls of flour, [illegible] slowly add one and three [illegible] cupfuls of chicken stock [illegible] constantly, add three-quarters [illegible] teaspoonful of salt, [illegible] a teaspoonful of cayenne [illegible] one-quarter of a teaspoon[illegible] meg and two tablespoon[illegible] sherry wine; beat two eggs [illegible] with two tablespoonfuls of [illegible] add this to the mixture, [illegible] oughly, but do not boil, [illegible] patty shells, sprinkle with [illegible] parsley.

PEDRO SALAD [illegible]

Rub a small bowl with a [illegible] clove of garlic, remove [illegible] and mix in the bowl two [illegible] fuls of anchovy paste and [illegible] blespoonfuls of tarragon [illegible] when well mixed add one [illegible] ful of celery salt, three [illegible] basco sauce and six [illegible] of cold oil. Mix well, [illegible] hearts of lettuce and serve.

Mrs. Wyman does not [illegible] but requests for recipes [illegible] the department, PRACTICAL [illegible] published every Tuesday [illegible] reproduce reserved by A. L. [illegible]

CELANESE FABRICS TO BE SHOWN

Three-Day Style Exhibit to be Held at Coulter's Beginning Tomorrow

Milady will be given an opportunity of inspecting at close range the new and widely discussed Celanese fabrics, at a style show to be presented by Coulter Dry Goods Company tomorrow, Friday and Saturday, under the supervision of Miss Margaret C. Hart, of New York, visiting style and textile expert and representative of the Celanese Corporation of America. The parade of the mannequins, [illegible] ican adaptations of the [illegible] ists, will begin at 2 p.m. [illegible] and at 10:30 a.m. and 2 [illegible] day and Saturday.

Miss Hart, it is announ[illegible] sonally will explain the [illegible] of the Celanese fabrics [illegible] in feminine wearing apparel [illegible] for morning, afternoon and [illegible] for work and play will [illegible] assortment of smart [illegible] played. There will be [illegible] printed frocks and [illegible] permanent moire, [illegible] markings are not affected [illegible] ture, taffetas, ninons, [illegible] satins and velvets. [illegible] sembles in the most [illegible] colors will complete the [illegible]

During her visit to Los [illegible] Miss Hart, it is announced [illegible] available for style and [illegible] tures to women's clubs, [illegible] college classes and dress[illegible] sociations.

The Vacuum Cleaner

Oil and grease your [illegible] cording to directions.

Do not leave the cleaner [illegible] when it is not in use.

Empty the dust bag [illegible] after using the cleaner [illegible] service.

Stand the cleaner up [illegible] it will not fall over [illegible] it.

Wind the cord around [illegible] evenly and carefully [illegible] away the cleaner.

Inexpensive Pottery

The cheaper pottery [illegible] very apt to be [illegible] when used for [illegible] will seep through [illegible] table. Pour melted [illegible] the bottom of the [illegible] it well. When dry the [illegible] be filled with cold [illegible] resultant accidents [illegible] washing the vase in hot [illegible] the paraffin will melt and [illegible] be effective.

Large hand bags of [illegible] skin are being carried by [illegible] able women of [illegible] motoring or sports.

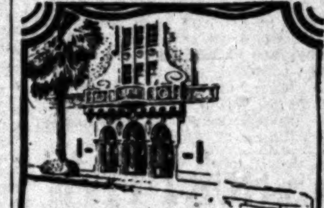

For a Truly Different Dinner

—the Chapman Park Hotel

. . It is different here . . every dinner and every day.

. . Thoughtfully planned in variety, appeal and elegance.

. . Always enhanced by those many unexpected niceties that please the most particular guest.

. . Many delight in dining here regularly . . for such service never tires.

Alexandria between 6th and Wilshire Blvd.

Chapman Park Hotel LOS ANGELES

WOMEN WANTED:

Large Downtown Music Firm wishes to employ 10 Women . . . Work will be in your own district and will consist of locating prospects . . . Five hours work a day . . . Salary and Commissions on Sales . . . Confidential interview by appointment. Write to "BOX 410, Station C, Los Angeles".

DO NOT DELAY!

Of Interest to Women.

Home Hints Entertainment — Shop News Timely Topics

YOUR BABY AND MINE

Mrs. Eldred will be glad to answer all questions pertaining to babies and children. A stamped and self-addressed envelope, forwarded to this office, will bring a personal reply.

This department offers leaflets on weaning and feeding the child from 6 weeks to 6 years, prenatal care and diet for the nursing mother, constipation, eczema, outfits for the new baby, sleeping, walking, teething, thumb-suckling, ammoniacal urine, bed wetting, training in cleanly habits, periods of nursing, cod liver oil, orange juice, hives, worms, vomiting, refractory children, prune juice, lime water, rupture, styes and boils and cradle cap. Before asking a personal question about one of these subjects, it is better to send a self-addressed stamped envelope for the leaflet you need. If your particular problem is not covered in the above list, Mrs. Eldred will be glad to give you a personal reply.

A SOLUTION OF "COMPANY" PLAY

Mrs. H. E. M. writes:

"Though my children are past babyhood I read your column with great interest every day. I am especially interested in Mrs. M. S.'s little boy who has such a strong sense of property.

"I want to suggest that she provide some special playthings to be used only when he has guests, and which belong to the mother instead of the child. Bright, inexpensive things like balloons, bubble pipes, tiny automobiles and bean bags, and there should be, at first, two or more of each kind so there can be no occasion for a quarrel. He will soon learn to associate the sharing with the pleasure of companionship and so learn to share his own."

ANSWER

This is a splendid solution for the problem of the small lonely child who wants company but can never be induced to give up his own playthings willingly. I wonder if any of my readers have ever tried making bags stuffed with paper, instead of with beans? These can be thrown around the room, if heavily stuffed, and yet cannot hurt a thing, and are especially interesting to small children whose sense of direction is still pretty faulty.

ANOTHER IDEA

Mrs. McA. writes:

"I have never heard you mention cheesecloth diapers for babies and I like them so much. They are more absorbent than other types and keep baby drier. Also, they are so easy to wash out and in ten minutes they are dry and ready to bring in off the line. I also use linen mesh shirts which I think are superior to any other kind. I could not afford to buy these but made them myself and they proved cheaper than anything I could have bought ready made."

ANSWER

I wonder if you'll write me again telling me how large you make the cheesecloth diapers and how many times they need to be folded. Also, where you got the patterns and the name of the material for the linen mesh shirts. I feel certain I shall be asked by interested readers, and so hope you'll give me fuller details. The cheesecloth diapers ought to be very satisfactory.

Sorry your other suggestions didn't quite reach the mark. Most babies sleep naturally after eating and if they didn't they would spit up all they had taken if too excited or agitated. We can't mention patented baby foods in our department but I'm glad you were so pleased with the food.

HEALTH and DIET ADVICE

By Dr Frank McCoy
author of "The Fast Way to Health"

Dr. McCoy will answer personal questions on health and diet, addressed to him, care of the Los Angeles Times. Inclose stamped, addressed envelope for reply.

THE CAUSE OF APPENDICITIS

Appendicitis never develops suddenly in a mysterious manner. It must be preceded by a chronic inflammation of the appendix, or a sluggish caecum for a long time before one can develop an acute attack. Such foods as starches, when eaten in to large a quantity and improperly digested, accumulate in the ascending colon and, if they remain too long, ferment and produce large quantities of gas and cause a dilation of the colon in the area of the appendix. When this backing up and sluggishness has continued for months, or even years, it is easy to understand that this part of the alimentary canal can become irritated and inflamed. Colitis is the inevitable result and this spreads to the appendix, or a particle of fecal matter may actually be forced into the appendix. When the appendix is not inflamed, it usually succeeds in forcing these fecal particles back into the colon.

The condition of chronic appendicitis and sluggish colon need not exist, providing the simplest hygienic rules are followed. Constipation must be entirely overcome and colitis prevented. This can easily be accomplished by following five simple rules.

First, have regular times for evacuating the bowels every day, and do not wait for them to notify you that they are full.

Second, once or twice daily take a system of setting-up exercises, and especially use the ones while lying on your back on the floor such as raising the legs and the trunk, and in this way strengthen your abdominal muscles.

Third, eat a large quantity of green and nonstarchy vegetables both in the cooked and raw forms.

Fourth, walk three to five miles daily.

Fifth, whenever you feel a discomfort in the intestines, it is a good plan to use no food but some acid fruit for a few days. Do not use too many sugars and starches, and avoid any combination of food which will produce flatulence.

If you will follow these rules it will be practically impossible for you to develop colitis and will, therefore, be impossible for you to develop appendicitis.

Until constipation and bowel fermentation have been overcome entirely, it is a good plan to take at least one enema daily to keep your bowels as clean as possible.

Out of thousands of cases of chronic and acute appendicitis which I have handled in the past twenty years, I have never yet had to sign a single death certificate, and the treatment used has been essentially the same in all cases as that described in yesterday's article. In some cases it was apparent that the pus sac had formed and was already broken before the treatment was started, but this pus was absorbed and eliminated during the fasting treatment. I have carried some patients through several days of delirium while the pus was being reabsorbed, but in every case the patient got well.

Do not delay in following out these instructions when you feel the first symptoms of appendicitis, because by beginning the treatment early enough you can save yourself much time and avoid much discomfort. If you have not had an attack of acute appendicitis, but feel a discomfort in the lower right section of your abdomen, it is a good plan to undergo a corrective diet so that you will not develop appendicitis.

The New Gardener

Don't be discouraged if the plant you bought last year shows no sign of blooming again this season. A plant purchased fully in bloom is usually forced and it takes a couple of years to recover from this unnatural process before it will bloom again.

A Ventilator

A canvas ventilator is very handy for baby's window, as it will let the fresh air in without causing a blast of air on the child. It is also very convenient to freshen the atmosphere on a rainy night without letting the rain pour into the room.

Anti-splash plates for automobile wheels have appeared in Paris.

Think It Over

Father's worn shirts make nice work aprons for mother.

Egg stains on silver can be removed by rubbing with damp salt.

Don't worry about sitting in the fly paper, benzine will remove the stain.

A little floor wax rubbed on the sides and edges of the bureau drawers will prevent sticking.

A few kernels of rice in the saltshaker will prevent the salt from becoming damp and lumpty during the warm weather.

London may increase the number of its one-way streets for autoists.

BROADWAY·HILL·AND·SEVENTH · "ONE·OCLOCK·SATURDAYS"

BULLOCK'S

FINE·JEWELRY
GORHAM·STERLING
PRECIOUS·STONES

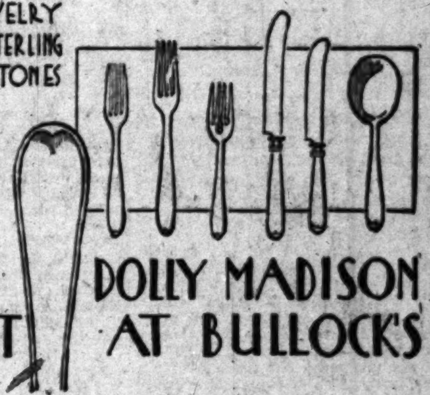

DOLLY MADISON
FIRST AT BULLOCK'S

The new Gorham pattern in sterling . . . first at Bullock's in Los Angeles.

Purity of line . . . the sophistication of utter simplicity . . . render the Dolly Madison pattern a masterly interpretation of the silversmith's art.

You are invited to view this lovely new pattern . . . and to discover how modest an investment purchases it for your delight and use.

Silverware . . Bullock's, Street Floor, Hill

Splendid USED CAR BARGAINS always to be found in TIMES WANT ADS

For every occasion

TREE TEA
Orange Pekoe

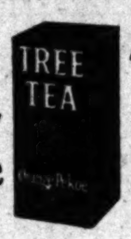

BROADWAY·HILL·AND·SEVENTH · "ONE·OCLOCK·SATURDAYS"

BULLOCK'S

5 PIECE HARDWOOD BREAKFAST SETS

$23.95

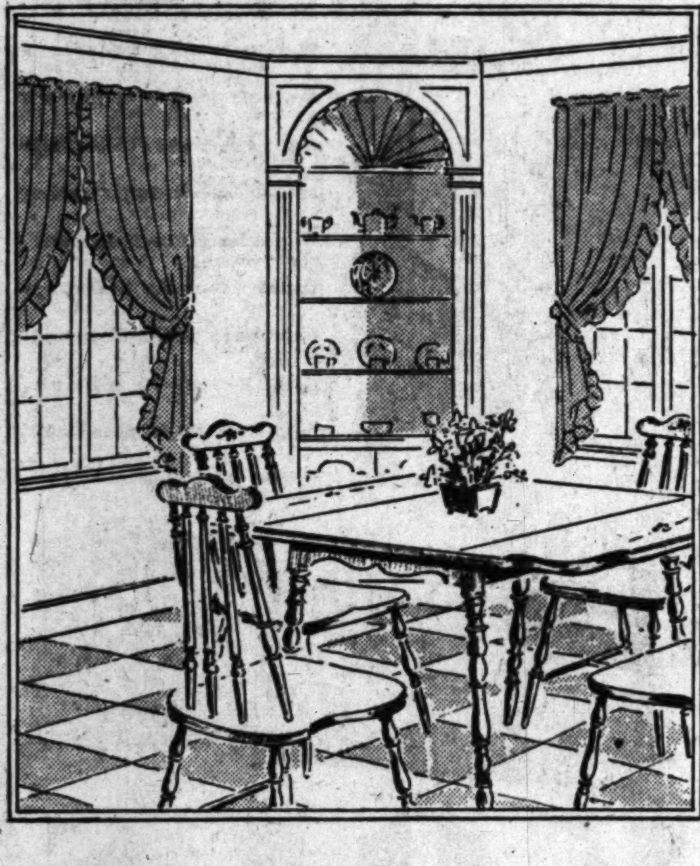

Furniture Value of which Bullock's is justifiably proud . . . for never before have we been able to offer a Hardwood painted Breakfast Set of this character at such a low price!

. . what a charming set it is for small home or apartment! All hardwood construction. Good size drop leaf table (36x42 inches). Four comfortable chairs. The coloring . . . Apple Green or Antique Parchment with attractive decorations. 5 pieces $23.95!

To Bullock's for Furniture Value! Values you will find always, but not at the expense of sound construction and quality.

Breakfast Room Furniture, BULLOCK'S, Sixth Floor, Hill

Now a 'no-work' way gets my clothes *whiter!*

How a new kind of soap freed me from old-fashioned washboard and boiler forever

I WAS ready to scream! I had rubbed, rubbed, rubbed all morning. I just couldn't get the clothes white enough. I couldn't get the suds thick enough. Any minute the children would be hurrying home from school for their lunch . . .

Oh, how I hated washday! I dumped the half-white clothes into a boiler of steaming suds. Still another tub of clothes to wash. Another tub of clothes to struggle with . . . Suddenly I burst into tears. I just couldn't scrub another thing.

"I've gone on strike!" I told my husband that night. "I'm not going to kill myself scrubbing clothes—I've got enough to do taking care of the house and the children."

"You're right," he said. "Washday *is* wearing you out. We've got to do something about it."

The next day I was telling my troubles to my neighbor. "How do you get such a nice snowy wash?" I asked her. "You never seem worn out from scrubbing, the way I do."

"Scrubbing? Why, that's old-fashioned! Don't you know that nowadays the whitest washes are just soaked and rinsed?"

And then she told me about Rinso. How thick its suds are, even in hardest water. How it soaks out dirt and stains . . . and washes clothes *whiter* so easily, so safely. Next washday I tried it, and oh what a difference! No soap I ever used was even half so marvelous. My wash was out of the way even before the children came home from school. The *snowiest* wash I ever saw!

Rinso certainly made my washday almost a day of rest.

Marvelous suds—for tub or washer

No other soap gives such gleaming, snowy whiteness—without scrubbing, without boiling—as Rinso does. And it's so safe, too. The makers of 36 leading washing machines recommend it.

A compact, granulated hard-water soap, each cupful of Rinso gives more suds—does more washing—than two cupfuls of lightweight soaps. You don't need a water softener, either! Get Rinso today.

Guaranteed by the makers of LUX—Lever Bros. Co., Cambridge, Mass.

..Washes clothes whiter

MOTHER GIVEN LONG JAIL TERM

Woman With Five Children Must Serve One Year

Selling Pint of Whisky Brings Sentence

Another Draws 180 Days for Similar Charge

Mrs. Lubia Elsie, 41-year-old mother of five children, yesterday was fined $200 and sentenced to one year in jail, and Mrs. Mabel Marino sentenced to 180 days in jail following pleas of guilty to charges of selling liquor.

The sentence meted out to Mrs. Elsie by Judge William Thompson, sitting in the Van Nuys branch of the Los Angeles Municipal Court, and who also sentenced the other woman, is said to be the longest ever imposed on a woman defendant in the city since the passage of the dry law. At the same time Judge Thompson sentenced Mrs. Marino's husband Charles to serve 180 days on his plea of guilty to a charge of possession of liquor in violation of the Wright Act.

Mrs. Elsie was arrested at her home on Sherman Way last Friday by Policemen Mitchel and Hargreaves, attached to the dry squad of the San Fernando Valley division. They charged she sold them a pint of whisky, whereupon they searched the premises and found six more pints and a half-gallon.

With tears in her eyes Mrs. Elsie pleaded that she had sold the liquor in an effort to help support her family, but Judge Thompson turned a deaf ear to the excuse.

After taking Mrs. Elsie into custody, the officers charged, they went to the home of the Marino's at Vaughn avenue and Remsen street, northeast of Van Nuys, and there purchased a bottle from the wife.

Both sentences will be served in the Los Angeles City Jail.

FUND VOTED ON OPENING SAN PEDRO

Council Awards $300,000 for Job Including Work of Straightening Jogs

The completion of an important link in the Major Traffic Street Plan was provided for with an allocation of $300,000 from the 9-cent fund by the City Council yesterday for the opening of San Pedro street between Vernon avenue and Thirty-eighth street and the elimination of two large jogs in San Pedro street, at Fifty-first street and at Slauson avenue. The project will make San Pedro street a through highway from Wilmington to Aliso street.

The section of the street to be opened will be made eighty feet wide, to conform with the width of the portion north of Thirty-eighth street. From Florence avenue south the street is also eighty feet wide. The portion between Florence and Vernon avenues is sixty feet wide and its widening to eighty feet is contemplated as a separate proceeding in the future, according to Councilman Lewis, chairman of the Council's Street-opening and Widening Committee.

The allocation of $300,000, which was made on recommendation of both the street-opening and widening and finance committees, will cover the complete cost of the opening of the new section of the street and the elimination of the two jogs, according to Councilman Lewis, and will even cover most of the cost of the paving and improvement of the new section.

Police Trio Honored for Saving Life

Police Officer Fred W. Allen was presented with a medal, and he and Officers Clarence A. Marshall and Elmer N. Casey were presented with meritorious certificates from the National Safety Council yesterday at the Police Commission meeting by President Schweitzer for their work in saving the life of Mrs. Adele Tucker, 65 years of age, when she was overcome by monoxide gas November 17, 1928.

The rescue took place, Schweitzer explained, at the Tucker home at 5120 Rangeview avenue. Mrs. Tucker and her husband, John W. Tucker, 75, were both overcome by gas. Tucker was too far gone to revive and died. Allen, assisted by the two officers, revived Mrs. Tucker by the Schaefer prone method of resuscitation, for which system the National Safety Council awards medals and certificates.

The woman, compelled to use an ear trumpet, was at the presentation and added her commendation to that of Schweitzer in behalf of the three officers.

Reconciliation Failure, Says Wife's Lawyer

In an effort to show that an interlocutory decree of divorce is valid even after a reconciliation has been tried and has failed, Attorney A. P. Narlian yesterday presented to Superior Judge McComb a motion that the final decree of divorce be entered in the case of Mrs. Juanita Crosland vs. Alan Crosland, film actor.

Mrs. Crosland's interlocutory decree was granted April 12, 1927, but subsequently the couple became reconciled and lived together. Now Mrs. Crosland says her husband's promises have not been kept and her attorney is prepared, he says, to show they were fraudulently given.

English music halls are banning "freak" acts showing "half-man-half-woman," "spider men," "sword swallowers" and like human curiosities.

WOMAN AND MAN TAKE OWN LIVES

Another Shoots Himself Through Body But Doctors Say He May Live

Mrs. Goldie Israelite, 40 years of age, of 907 North Hicks street, Belvedere Gardens, last night was found dead by hanging when deputy sheriffs, summoned by neighbors, broke into her home. The death was reported as a suicide. Deputy Sheriffs Jensen and Uzell, who made the discovery, reported that apparently the lonely woman noosed a sheet around her neck after tying it to the top of a door in her room, and then jumped off a bed.

Mrs. Israelite lived alone, her husband being in Denver, while a daughter, Ruth, 20, is under the care of a nurse at 1451 Ridge Way, Belvedere Gardens. There is another daughter, Bertha, 19, whose address was being sought last night.

A. C. Thompson of 1807 Montana street committed suicide last night by shooting himself in the head with a revolver. The Coroner said he learned that Thompson had brooded over domestic troubles.

William Meddick, 37 years of age, a private tutor living at 360 South Burlington street, shot himself through the body above the heart last night, the police reported. At Georgia-street hospital, where he was treated by Dr. Nelson, it was said he might recover. Meddick was married four months ago. A few weeks ago his left arm was paralyzed. He brooded over this, and, his wife said, he frequently threatened to end his life. Last night he sent her to a neighbor's home. His wounding followed.

Closer Alumni and Fraternity Bonds Stressed

Closer relationship between the alumni and active members of fraternity chapters in Southern California colleges was stressed last night at a dinner given for sixty-five undergraduate presidents of fraternities from the University of Southern California, the University of California at Los Angeles and Occidental College by the Interfraternity Alumni Association of California. The meeting was held at the University Club. Shirley Meserve, president, presided.

An open forum was held after the dinner, during which speakers discussed important phases of fraternity life. Dean Cunningham of Metropolitan College, University of Southern California, argued for "a liberal viewpoint toward fraternity expansion." This section of the country is constantly expanding and the fraternities should keep pace with the times, he declared. Dean Miller of the University of California at Los Angeles spoke on "the benefits of rightly conducted fraternities."

Meserve told the fraternity presidents that the association is working toward a schedule of advisory visits by alumni to the active chapters, where the problems confronting the students can be discussed with older and more experienced men.

Ground Broken for Philosophy Hall at U.S.C.

Attended by no one bu the engineer and his fireman and preceded by no ceremonial oratory, a clumsy steam shovel crawled yesterday into the lot at the intersection of University avenue and Exposition Boulevard and broke ground preparatory to the building of a new hall of philosophy for University of Southern California.

Costing, it is estimated, $281,000, including equipment and furnishings, the new structure will rise as a memorial to the late Col. Seeley W. Mudd, Los Angeles mining engineer, who was actively interested in the development of philosophy courses at the university. It will be rushed to completion, it is announced, so as to be ready for occupancy in the fall.

The corner-stone will be laid in May, at which fitting ceremonies will compensate for yesterday's inconspicuous ground-breaking.

OLD BUDDIES TO MEET

Holding their first reunion since being discharged from the Army ten years ago, former members of Batteries A and B, the Southern California battalion of the Sixty-fifth Coast Artillery Regiment, will meet for a banquet in San Diego Saturday. The battalion of more than 500 men was composed largely of men from Los Angeles, Alhambra, Pasadena, San Diego and Imperial Valley. Ex-members of the battalion, whose addresses are not known to the reunion committee, are asked to communicate with Fred Young, 4140 Cleveland street, San Diego.

PETTICOAT-WILL HEIRESS FREED

Wife Charges Nonsupport After Spending Legacy on Husband

Mrs. Lorraine Hazelbusch spent most of the $150,000 she received through the probation of the "petticoat will" of her grand-uncle, George Hazeltine, on her husband, George W. Hazelbusch, she told Superior Judge McComb yesterday during the course of her divorce trial, in which she won a decree on grounds of cruelty and nonsupport.

The will by which she inherited her fortune was one of the most unusual on local court records. It was written on the starched underslip of a hospital nurse's uniform when the testator lay dying.

The owner of the sanatorium where Hazeltine died also was given a portion of his estate.

Husky Ketch Proves Seaworthy

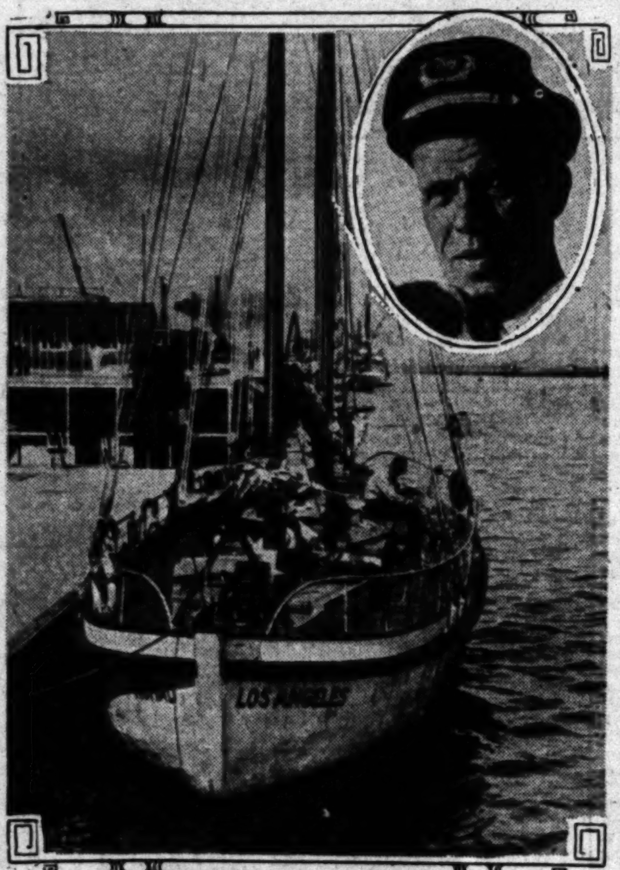

Five-Year Trip Ahead

Nomad at anchor in Los Angeles Harbor. Inset—Capt. Stetson and Salty Marco Polo, the mascot.

DARING LITTLE BARK HERE PREPARING WORLD CRUISE

The husky fifty-foot ketch Nomad, in which Stephens Miranda and Daniel Blum, youthful adventurers plan to leave Los Angeles Harbor May 1 on a five-year cruise of the world, arrived at the port yesterday after a sixty-three-hour run from San Francisco before a boisterous nor'wester.

She previously had made the trip to the Bay City from Seattle, where she was purchased, in similar rough weather and, according to Capt. Edward W. Stetson, her veteran skipper, has proved thoroughly capable of the stiff requirements of the long cruise.

Miranda, 28 years of age, is the son of Tom Miranda, local scenarist, and on the trip will be radio operator, mate and chief engineer. Blum, who is 24, is the son of David Blum, Chicago financier. He is less experienced in the sea-going stuff, but Capt. Stetson says he already has shown the makings of a good salt-water yachtsman. The remainder of the cruise personnel includes Tom Fitzgerald, cook and seaman; Al Hansen, seaman, and "Salty Marco Polo," the dog.

While the enjoyable business of seeing the world will be the chief motive, the Nomad is already stocked with 600 books on every conceivable subject her crew is likely to come across during the cruise; two long-range radio sets, and enough motion-picture and still cameras to stock a store.

The Nomad, designed after the remarkably staunch Norwegian sailing lifeboats, was originally built for just such a cruise by a Danish nobleman, Count Holstein-Rathlou, who later abandoned his project. Her name then was Valkyrie. Fifty feet over all, she has a fifteen-and-a-half foot beam and a draft of six and one-half feet. Sails are her chief means of travel, but as auxiliary power she has a sixteen-horsepower Frisco-Standard gas engine.

Miranda and Blum will first cruise to Panama via West Coast and Central America ports, thence to Galapagos and Marquesas, the Tuamotus and from there where fancy may direct.

SPECTERS DICTATE DOOM

Fear-Harried Federal Worker Leaps to Death from Fifth Floor of Hotel

Obsessed by hallucinations of being spied on, John Tipton, 32 years of age, yesterday leaped from a fifth-floor window of his room at the Ritz Hotel, 813 South Flower street. He died two hours later in Georgia-street Receiving Hospital. He was a special agent of the intelligence unit of the United States Bureau of Internal Revenue. His home was in Trinidad, Colo.

In plunging to death, Tipton struck a telephone wire which broke his fall. Then he fell on, striking a wooden sewer cover. Instead of being killed instantly he suffered terrible internal and external injuries of which he died lingeringly. While dying he incoherently accused men of being "after" him and said he had jumped because he knew they were "going to get" him.

S. H. Hamer, in charge of special agents here, and J. F. Donohue, another special agent living at that hotel, told detectives that Tipton had acted irrationally for a week. Monday night they found him crying in his room, where he had remained, refusing to go out. They put him to bed and tried to soothe him. After the suicide yesterday, police broke into the man's locked room and found $100 in cash and $400 in uncashed government pay checks as well as a bank book showing that he had $1000 deposited in a Pittsburgh bank.

Tipton was a thirty-second degree Mason and a member of Rocky Mountain Consistory, Denver, Colo. His mother, Mrs. C. F. Tipton, lives in Trinidad; a brother lives in San Francisco, and a cousin resides in Los Angeles. They were notified. The brother telegraphed that he will take charge of the body.

Crime Waves Laid to Famine

Crime waves and famine travel hand in hand, Secretary E. G. De Staute of the Southern California Retail Grocers' Association said yesterday in addressing participants in the Fifth Annual Food and Household Show, the 22nd to 27th inst., in the Ambassador Auditorium.

E. G. DE STAUTE

De Staute declared the food industries have a direct responsibility in forestalling crime eras by supplying food products in considerable quantity and at prices within reach of the working man.

"Crime is the primitive instinct," he said. "Wild beasts go on forays when struck by hunger, and so do ravenous men."

Suitor Beat Her, Woman Charges

Charging she was beaten, falsely accused and roughly handled by an asserted jealous suitor, Miss Anna Thorp yesterday filed suit in Superior Court for $25,100 damages against Cal T. Fish, said to be an official of a finance company.

According to Miss Thorp she and Fish had been friends for some time when, in October, 1928, he accused her of being in a hotel room with a man. She charges he insisted on going to her apartment where, the complaint charges, Fish created a scene and beat her, called her names, broke her table lamp and otherwise damaged the furniture.

CO-OPERATIVE CLUB NAMES NEW STAFF

Milson W. Downs, president of American Builders, Inc., was elected president of the Los Angeles Co-operative Club yesterday, succeeding P. H. Halbriter. Other officers named include William A. Gottschalk, first vice-president; J. Roy McClay, second vice-president; Dewey Alm, secretary; Roscoe B. Jellison, treasurer; E. Bruce Conlee, sergeant-at-arms, and Frank A. Payne, song leader. Directors elected are Dr. Murray T. McNeil, Dave P. Kingsley, Herman Smith, F. J. Lindesmith, Max Winter, B. H. Whitaker and J. H. Ernst.

MRS. HARMON'S BURIAL TO BE AT INGLEWOOD

The funeral services for Mrs. Alice Etta Harmon, 76 years of age, will be conducted today from the Pierce and Low chapel, 825 West Washington street, at 2:30 p.m. Interment will be in Inglewood Park Cemetery.

Mrs. Harmon was the widow of John Henry Harmon, a charter member of the Fraternal Order of Eagles. Her son, Herbert Harmon, whose death occurred fifteen years ago, was a sailor in Admiral Dewey's fleet, and veteran of the Spanish-American War.

Mrs. Harmon came to Los Angeles in 1888. She died last Thursday at her home at 440 West Fifty-seventh street. She leaves a daughter, Mrs. Pearl Harmon Koran, four grandchildren and four great-grandchildren, and a sister, Mrs. Jessie B. Wilsie, all of Los Angeles.

ALUMNI BODY TO MEET

Newly elected officers of the Alumni Association of Southwestern University will hold their first meeting early next week. The officials include Judge Irving Austin, president; Charles Murstin, first vice-president; Albert Schultz, second vice-president; R. B. Richmond, secretary; Samuel Rosenthal, treasurer, and Hilario C. Moncado, alumni historian.

CAPELLA CHOIR WILL SAY ADIEU

Farewell Program Will Be Given at KHJ Tonight

Many Other Good Numbers in Evening's Offering

Boxers to Make Debut Via KPLA Microphone

BY DR. RALPH L. POWER

When the hour of 9 o'clock rolls around tonight at KHJ, the Don Lee station, the Smallman A Capella Choir will be on the air for its farewell broadcast from the station, according to Glenn Dolberg, station manager.

The series of Wednesday night programs of the group from KHJ has formed an excellent radio feature, and thousands of fans sincerely will regret the departure of Mr. Smallman's organization from the Don Lee station.

The advance bill for tonight's radio hour includes the Volga Boatman's song; the "Silver Swan;" the Australian Up-Country Song; an early English madrigal, "Sing We and Chant It," and "Hallelujah," from Handel's "The Messiah."

The studio symphony orchestra, directed by Charles Shepherd, also will take part in the 9 p.m. broadcast.

BOXERS TO APPEAR IN BROADCAST DEBUT

On KPLA's 10 o'clock hour tonight, Ace Hudkins is scheduled to give a brief talk, while tomorrow at the same time Armand Emanuel is due for his radio debut. The Fox Criterion Theater is going to give a prize to the better speaker. Hudkins is rated as a snappy spieler, but Emanuel has a background of legal training which might give him a decided advantage.

WHITNALL TO LECTURE

Gordon Whitnall, City Planning Commissioner director, is to lecture before city and county employees and others in Room 360, City Hall, at 5:20 p.m. today, according to announcement of the school of citizenship and public administration of the University of Southern California.

The RADIO DIAL Hour by Hour

KEJK—1170 K., 256.3 M.
KFI—640 K., 468.5 M.
KFWB-KPSN—950 K., 315.6 M.
KHJ—900 K., 333.1 M.
KNX—1050 K., 285.5 M.

(From Programs Submitted by Stations)

6 to 7 a.m.

KMTR—Phonograph records.
KNX—Health exercises at 6:45.

7 to 8 a.m.

KEJK—Louise Howatt, songs and piano
KHJ—Dr. Philip Lovell, exercises at 7:30
KMTR—Program.
KNX—Exercises at 7:15 and 7:45 o'clock

8 to 9 a.m.

KEJK—Phonograph records.
KFI—Doobsie's breakfast frolic.
KFWB—Los Angeles Breakfast Club.
KHJ—Gene Byrnes.
KNX—Inspirational talk and prayer

9 to 10 a.m.

KEJK—Phonograph records.
KFI—Home talks.
KFWB—Harmony studio hour.
KHJ—Phonograph records.
KNX—Phonograph records.

10 to 11 a.m.

KEJK—Phonograph records.
KFI—Home talks.
KFWB—Harmony hour.
KHJ—U.S.C. Chapel: Agnes White.
KNX—Inspirational and home talks.

11 a.m. to 12 noon

KEJK—U.S.C. lectures, 11:30.
KFI—Gertrude Gusselle and others.
KFWB—Studio; music and talks.
KHJ—Variety.
KNX—Talks and music to 11:45.

12 noon to 1 p.m.

KEJK—Phonograph records.
KFI—Reports, talks and studio music.
KFWB—Studio. (KPSN 12:15 to 12:30.)
KHJ—Concert to 12:30; Los Angeles Times' world-wide news at 12:30; Optimists Club at 12:45.
KNX—Talks, music; phonograph records.

1 to 2 p.m.

KEJK—Phonograph records.
KFI—Studio.
KFWB—Talks and music.
KHJ—Club to 1:30; Charlie Wellman.
KNX—Book talk, 1:30.

2 to 3 p.m.

KEJK—U.S.C. lecture hour at 2:30.
KFI—Fire Dept. Band.
KFWB—Ann Grey, songs to 2:30.
KHJ—Talks; Public Library talk, 2:30
KNX—Talks and music.

3 to 4 p.m.

KEJK—Ben Light and Marg Cook.
KFI—Cliff Gunning and others.
KHJ—Matinee Melody Masters.
KNX—Phonograph records.

4 to 5 p.m.

KEJK—U.S.C. lecture hour.
KFI—Spanish lesson; studio.
KFWB—Talks at 4:30.
KHJ—Fred C McNabb, garden talk.
KNX—Talks and music.

5 to 6 p.m.

KEJK—U.S.C. lecture to 5:30
KFI—Children's hour; talks.
KFWB—Program.
KHJ—Storyman; quintet, 5:30.
KNX—Talks and music.

6 to 7 p.m.

KEJK—Records to 6:30.
KFI—Talks; New York program at 6:30 including Paul Oliver and Olive Palmer.
KHJ—KFRC singers to 6:45; Times' world-wide news at 6:45.
KFWB—String music. (KPSN to 6:20.)
KNX—Dinner concert hour.

7 to 8 p.m.

KFI—N. Y., Haenschen's Orchestra and others.
KFWB—Don Warner and others.
KHJ—Studio orchestra and brass quartet.
KNX—Radio skit; studio.

8 to 9 p.m.

KFI—"Roads to Romance" to 8:30; Taylor's chorus at 8:30.
KFWB—Light opera hour.
KHJ—Music from KFRC.
KNX—Sponsored.

9 to 10 p.m.

KEJK—U.S.C. lecture; symphony, 9:30.
KFI—Concert orchestra.
KFWB—Re-created championship fight.
KHJ—Smallman's A Capella Choir.
KNX—Studio soloists.

10 to 11 p.m.

KEJK—Studio symphony.
KFI—Trocaderans dance orchestra.
KFWB—Halstead's dance orchestra.
KHJ—Earl Burtnett's dance orchestra.
KNX—Gus Arnheim's dance orchestra
KPLA—Ace Hudkins to speak.

11 p.m. to 12 midnight

KEJK—Studio.
KFWB—Fox's dance orchestra.
KHJ—Earl Burtnett's dance orchestra
KNX—Gus Arnheim's dance orchestra

After Midnight

KEJK—Louise Howatt to 1 a.m.
KGFJ—Phonograph records to 7 a.m.
KHJ—Organ and variety hour.
KMIC—Phonograph records to 7 a.m.
KNX—Studio dance program to 1 a.m.

Jealousy Held to Be Cruelty

Extreme jealousy was the cause of the marital disagreement between Walter W. Costello and his wife, known on the screen as Inez Seabury, she told Superior Judge Schauer yesterday.

INEZ SEABURY

"Whenever I had to work late in the studios he would nag me terribly," said the wife. "And he said he could not bear to see me dance with any other man."

Superior Judge Schauer held that Costello's jealousy was technical cruelty and he gave the plaintiff a divorce on that ground.

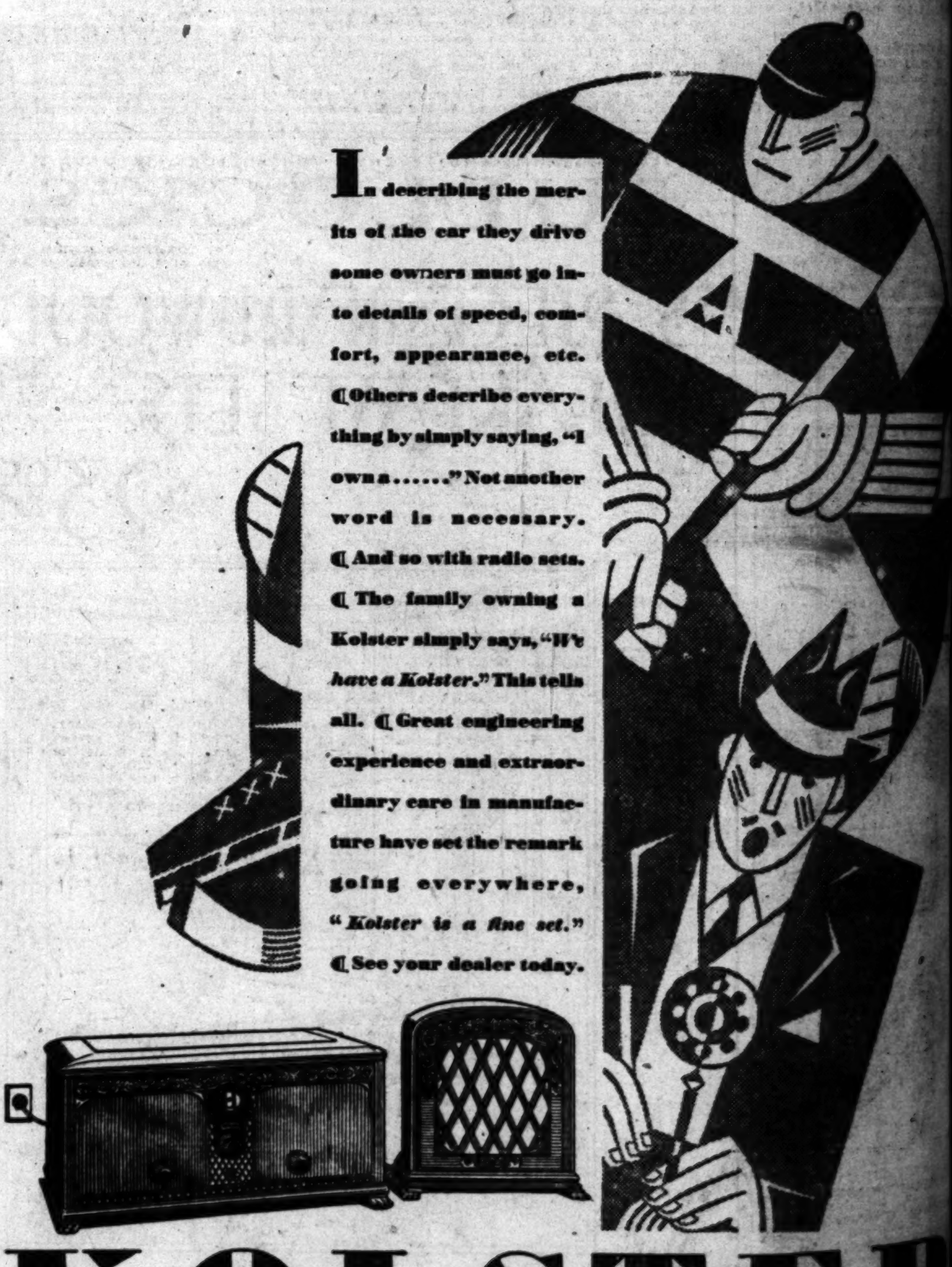

In describing the merits of the car they drive some owners must go into details of speed, comfort, appearance, etc. Others describe everything by simply saying, "I own a......" Not another word is necessary. And so with radio sets. The family owning a Kolster simply says, "*We have a Kolster.*" This tells all. Great engineering experience and extraordinary care in manufacture have set the remark going everywhere, "*Kolster is a fine set.*" See your dealer today.

KOLSTER RADIO

Model K20 $140

A 6-tube table model; ridge walnut cabinet, single control, illuminated dial, for A. C. electric operation with Model K6 Kolster synchronous type reproducer. Price, less tubes and reproducer, $140. Reproducer, $35.

Enjoy the Kolster Program every Wednesday evening at 10 p. m. Eastern Standard Time over the nation-wide Columbia Chain.

WRIST INJURY FACTS DISPUTED

Experts Disagree on Theater Mishap

HOW Mrs. Ruth Hanna, whose stage name is Ruth Budd, injured her wrists in a Long Beach theater was told in Superior Judge Guerin's court yesterday. Mrs. Hanna said she fell in an unlighted stairway backstage, and she wants Will F. Meyer, owner of the theater, to pay her $50,000.

Medical experts for each party to action gave conflicting testimony. Meyer declared on the stand that Miss Budd's contributory delinquency was responsible for the accident. The trial of the case wil be continued today.

In her profession as an acrobatic dancer Mrs. Hanna believes that the asserted wrist injuries have measurably retarded her stage career and that she should be reimbursed for the fall.

Mrs. Ruth Hanna
Showing difference between her right wrist and the left, which she says was permanently injured in a backstage fall.

BATE CASE APOLOGY MADE

Police Commission Receives Bar Member's Letter, But Thorpe Demands New Hearing

An apology for any criticism he had aimed at the Police Commission and approving its action in shelving the complaint against four officers in the John H. Bate beating case of 1923, was read to the commission yesterday by Secretary Jeffers from W. H. Anderson, chairman of the Constitutional-rights committee of the Los Angeles Bar Association. Anderson explained, however, the communication was in his own behalf.

Anderson stated Attorney Joseph L. Lewinson attended the recent hearing and reported he was satisfied that the matter was satisfactorily disposed of by the commission and that if there were any blame it should not be against the officers, William J. Jolin, James B. Jester, J. K. Caris and G. E. Ruppers, but against the orders under which they were working at the time.

President Schweitzer stated the commission is very happy to hear from people who take the trouble to investigate matters, in view of the fact that the impression had been gained that the officers had beaten and killed a man. He said this is untrue in view of testimony in the case which showed Bate was able to be around the next day and three days later had returned to work.

Commissioner Thorpe repudiated Schweitzer's assertion of satisfaction as far as he was concerned and denounced the communication from Anderson, holding to his original stand that another hearing of the case should be held.

Schweitzer said he hopes leading citizens will attend the meetings of the commission and find out the truth for themselves of what the board is trying to do, instead of condemning the body "on the strength of distorted stories given out to the public." He particularly invited representatives of the bar association to attend all meetings of the commission.

HEARING SET TODAY IN BURGLARY CASE

Walter M. Deutsch, asserted "master burglar," was arraigned before Municipal Judge Ambrose yesterday on three counts of burglary. At the request of his attorney, S. S. Hahn, Judge Ambrose set the case for hearing this afternoon. Bail was fixed at $50,000. Police declare that Deutsch's burglaries here, extending over a period of six years, netted him more than $300,000 worth of plunder in that period. Motion-picture players and well-known residents were victimized, detectives declare.

FOUNTAIN AVENUE REZONED

An ordinance rezoning the portion of Fountain avenue between Hyperion avenue and Sunset Boulevard was adopted by the City Council yesterday. The property on that street has been in the B, or apartment zone, and the ordinance adopted yesterday places it in the C, or business zone.

PLANS BOOSTED FOR PORT UNITY

Delay in Federal Hearing On Breakwater Hailed

Two cities Now Have Good Chance to Get Together

Uncle Sam Also Considered in Light of Partner

BY CHARLES C. COHAN

In view of the postponement until next November granted for the Los Angeles-Long Beach breakwater extension hearing before the Federal Board of Army Engineers, the fact looms impressively that the time for academic discussion of the subject and other phases pertaining to the port unification project is past and that the valuable intervening period should be regarded as a time for action.

The petition requesting the postponement in effect promises a "substantial progress," but the history of the project discloses considerable "substantial progress" in times past. The hope is that when next November arrives the details will have been so thoroughly worked out that the beginning of actual construction of the breakwater extension will be in early prospect.

OBSTACLES VANISH

The feeling has existed throughout Los Angeles and Long Beach that if representatives of the two cities could get together and discuss the project from the standpoint of its broad value for both communities and the State in general it would present no difficulties.

An admirable start having been made in that direction, it is believed that subsequent activities will not be intercity conferences, but joint-city procedure for the creation of a national port that will be an outstanding factor in California prosperity.

At this somewhat early date in the new era of unification activity at hand, several tentative suggestions have been made in connection with unified port control, one of the chief points to be adjudicated. In fact, authoritative declaration is that, with the unified port management settled, the entire proposition can be cleared up in about a day or so.

UNCLE SAM'S PORT

An essential point that must not be lost sight of is stressed by an analysis emanating from high governmental source to the effect that in all project deliberations the government's part in the proceedings is of prime importance. In other words, Uncle Sam is a partner in the plan with Los Angeles and Long Beach not merely through a sympathetic regard for the creation of a national port, but by reason of official action partaking of the nature of an actual contract.

The emphasizing of this fact, it is hoped, will help strengthen the bulwark against bickerings or any other unwarranted actvities of intercity guise, but actually foreign to the project.

PROJECT FURTHERED

As evidence of the government's participation in the project not as a judge and jury of what Los Angeles and Long Beach are doing about it, but as an authoritative partner desirous of expediting the plan, there is the Federal offer of $7,000,000 for aiding in the construction of the proposed breakwater extension.

There also is the action of governmental representatives in such modification of the Cerritos channel stipulation as to have removed entirely that item in the list of requirements as a cause of alarm on part of those Long Beach citizens who considered it a threat against the channel's effectiveness.

There is plenty of evidence that the government sees in the favorable location of the harbors and conditions pertaining to water-front supervision a decidedly good set-up for a national port which would be developed into the foremost harbor of the kind in the world.

FILM MAN WILL SPEAK

William Cameron Menzies, art director of United Artists, will address students of the University of Southern California, on "Pictorial Beauty in the Photoplay" at 3:15 o'clock this afternoon, in Science Hall, Thirty-sixth and University avenue.

IMPRISONED MURDERER RULED LEGALLY DEAD

If a man murders his wife and at the time of the crime she carries an insurance policy in which he is named the beneficiary and he is sent to prison for life, he then becomes legally dead in the eyes of the law and it is up to his relatives to endeavor to collect the insurance money.

This was the decision of Superior Judge Tappaan yesterday at the close of an odd lawsuit which was brought against the New York Life Insurance Company.

Two years ago Granville William Johnson murdered his wife, Hazel Edna Johnson. The crime was committed in Arizona and the husband was sentenced to life imprisonment in the penitentiary of that State.

Mary Meyer, administratrix of the dead woman's estate, brought suit against the insurance company on a $5000 policy Mrs. Johnson held at the time of her death in which Johnson was named the beneficiary. The administratrix asserted that even though Johnson was the beneficiary, by his act, the money should go to Mrs. Johnson's relatives.

The insurance company held that Johnson is legally dead and that his relatives are the ones to bring suit to recover on the policy, which contention was upheld by Judge Tappaan.

PETER THE HERMIT LETS HUGE FILM SUIT SHRINK

Superior Court audiences primed for a long and interesting legal battle to be waged by "Peter the Hermit," well-known character of the Hollywood Hills, against Count Ilya Tolstoy and several motion-picture companies for asserted failure to star him in "Resurrection," were greatly disappointed yesterday when the case went off calendar with the announcement that a settlement had been reached.

PETER THE HERMIT

"Peter, the Hermit," in private life, known as Peter Howard, asked $130,000 damages in his action brought against Count Tolstoy, the Inspiration Pictures Corporation, and the Edwin Carewe Productions. Following dismissal of the suit it was authoritatively stated that Peter accepted $250 in a settlement.

Peter brought his suit for asserted failure to use him in a leading role of the picture "Resurrection," written by Count Tolstoy and produced by the defendant companies. He contended that his name was used for publicity purposes in connection with the making of the picture; that he held himself in readiness to act but never was called. All of which greatly damaged his feelings and his reputation, he said.

The defendants held that they could not use Peter because of his advanced age, as the leading role had to be taken by a young man; also that he has a sixty-two years' growth of beard which he refused to cut off. They also asserted it would have been impossible to cast him in the picture unless he had had his face lifted to make him look young.

POLITICS
THE WATCHMAN
Trend of Political Thought and Action

—BY THE SENTRY ON HIS BEAT—

Featured in one or two instances by the most lavish expenditure of money in the history of local politics, the campaigns of scores of candidates for various city offices are in full swing—the municipal primary election being less than four weeks hence.

Logically holding the chief place in public interest is, of course, the mayoralty race, which is slowly becoming more or less clarified with regard to the relative merits of the individuals involved. At this juncture, three or four candidates are leading the field, with the dozen-odd additional contenders trailing so far behind as to indicate little likelihood of success.

All political camps concede that John R. Quinn is far in the lead at present. This concession, of course, is not publicly offered, but it is prevalent in all the private councils of the various aspirants.

Quinn's rapid rise to acknowledged first place in the mayoralty fight is remarkable in at least one respect, to-wit, it has been accomplished without the services of a horde of professional political workers and despite the handicap of exceedingly modest financial resources.

The candidate with the greatest number of billboards, signs, cards, stickers, workers, tire covers, calliopes, and assorted political what-nots is P. H. Greer.

The candidate who made the greatest progress early in the campaign and who seems to have fallen somewhat behind in the later maneuvers is Councilman Bonelli.

The candidate who is said to have spent most of his funds too soon, and who, consequently, must go forward under reduced speed, so to speak, is Carlin Smith.

In the earnest fight to succeed Jess Stephens as City Attorney it seems that the issue is gradually working itself into a question of whether E. P. Werner or Peirson Hall will lead the ticket. Friends of Donald M. Keith believe he has a chance to land the job.

To give public notice of the activities of the various candidates the following announcements sent to The Watchman by industrious and ever-hopeful press representatives are given space:

At a meeting of the Colored Citizens' Campaign Committee held last night in the Twentieth-street school it was voted to indorse for election at the May 7 primary the following candidates for the office of municipal judge: Joseph F. Chambers, William D. McConnell, R. Morgan Galberth, Henry M. Willis, Carl A. Stutsman, Georgia Bullock, Guy F. Bush, Dudley S. Valentine, Charles L. Bogue and George W. McDill.

Speakers at the meeting at which W. H. Sanders presided included Judge McDill, Judge Galbreth, and Judge Bogue.

The campaign committee, according to Mr. Sanders, has opened headquarters at 1948 Central avenue.

The entire list of candidates indorsed by the committee has been indorsed also by the Los Angeles Bar Association.

Stressing the importance of the candidate's long experience as a municipal lawyer, indorsement of the candidacy of Donald M. Keith for City Attorney was made yesterday by William J. Hunsaker of the law firm of Hunsaker, Britt and Cosgrove, and one of the oldest members of the Los Angeles Bar.

Campaign headquarters for E. Snapper Ingram, candidate for reelection as Councilman from the Tenth District, were opened yesterday at 603 West Washington street. Sid Pashell was named campaign manager.

The latest indorsement of Ingram's candidacy is from the United Veterans of the Republic, Pashall announced. Several committees composed of members of this and other organizations have been formed to support the candidate in his campaign, he said.

William May Garland, chairman of the Olympic Games Committee, yesterday forwarded from abroad his indorsement of P. H. Greer for Mayor. His signed statement follows:

"I am certainly sold to the hope that Los Angeles may eventually obtain a representative business man for the highest office in the gift of our city.

"I have read Mr. Greer's announcement of his expressed opinion on the salient matters that now interest the people of this rapidly growing community. I should, with the forward looking citizens of this city, delight in having politics eliminated once, if possible, from this important office.

"During the next four years we will have many distinguished visitors in Los Angeles; we will have hundreds of important conventions, and we will celebrate the Olympic Games in 1932.

"It would be a matter of pride to all our people to know that we have in the office of Mayor, first, a representative citizen, and, secondly, a man of keen business ability.

"I feel that I would be honored in having my name connected as advocating the candidacy of Perry H. Greer."

Greater Los Angeles will be hastened or delayed by capable business administration or the people's indifference in the selection of those who are to manage the city's affairs, says S. DeVier Ely, candidate for Council in the Fifth District. He believes that men of business acumen and experience in municipal affairs are essential to the uninterrupted development of the western metropolis as a city and seaport of world importance.

A pledge to oppose vigorously any invasion of residential districts by industry was made yesterday by Joseph Oberwise, Councilmanic candidate from the Fifth District, on a platform devoted to the protection of home owners. The candidate, who is a contractor, declared that in the course of his business he has had much opportunity to study neighborhoods before and after they were infested by industries, such as cement mills, quarries and rock-crushing mills.

Four candidates for city offices will appear tonight at a meeting of the Southern Pacific Shop Crafts Union, District No. 2, in the assembly room in the Central Station. John R. Quinn, candidate for Mayor; Pierson M. Hall, candidate for City Attorney; Judge Dudley Valentine, candidate for re-election to the Municipal Court, and Lester M. Steele, candidate for Councilman in the Ninth District, re the aspirants for office who will talk to the railway men. Tom Mecier, one of the Republican county central committeemen from the Sixty-fifth Assembly District, will preside.

Thomas W. Williams, candidate for Councilman from the Twelfth District, formally will open his campaign at a campaign rally to be held in the Micheltorena school building, corner of Sunset Boulevard and Micheltorena street, tonight at 8 o'clock.

Perry Thomas has established headquarters at 808 Washington Building, for his campaign for the judgeship in Office No. 7 of the Municipal Court. In conjunction with Leon V. McCardle, who is serving as chairman of the campaign committee, an executive committee consisting of Arthur Eldridge, chairman; George M. Breslin, vice-chairman; Judge W. H. Thomas, Sylas S. Meyer, W. L. Pollard, Clarence L. Kincaid, John M. Lyle, S. P. Lev and W. H. Antrim will direct campaign activities. Perry W. Weidner has been chosen treasurer.

Following a verbal assault upon assessment law evils existing under the present system of paying for special improvements, Erwin P. Werner yesterday advocated immediate passage of relief legislation. Werner, candidate for City Attorney, declared that the present system, adopted years ago, is not applicable to a city developing and growing as rapidly as is Los Angeles. Speaking at a luncheon of the Federated States Societies, the candidate charged that the system menaces the continued development of the city.

"Confiscatory assessments cannot but result in eviction of property owners, discourage home building and upset realty values. Potential home builders think twice before investing their money in property which they may later lose through inability to meet assessments," he said.

"Today it appears to me that there should be immediate passage of procedure ordinances designed to correct defects in the State law. With such ordinances in operation it would then become the duty of the City Attorney to work for State legislation that would limit the debt incurred on any improvement district, and would provide for a more equitable spread of assessments."

The first of several such offices to be opened within a few days, the Los Angeles County Council, United Veterans of the Republic, ex-service men's political organization, h· established campaign headquarters at 624 South Olive street, it was announced yesterday by George A. Glover, county commander. The telephone number is MUtual 6029.

MONTE BLUE ORDERED REMOVED TO HOSPITAL

Monte Blue, film actor, was removed to the Hollywood Hospital yesterday following an operation for sinus trouble. The operation was performed Monday. Blue was ordered to the hospital by Dr. Carl Conn when he failed to improve as expected. It is said, however, that he is in no danger and that he probably will be able to leave the hospital within a week.

Winter Sport Schedule Will Gain by Dinner

Fully 250 leading citizens of Los Angeles and other Southern California cities are expected to attend the second annual sportsman's banquet at the Biltmore on the 24th inst., it was stated yesterday by Durward Howes, chairman of the event. Howes based his estimate on applications already received for tickets, which are at $100 a plate.

DURWARD HOWES.

Interest in the Junior Chamber of Commerce's program of winter sports, to help finance which the banquet is given, has increased greatly, according to Junior Chamber of Commerce officials.

With the $25,000 expected to be raised by sale of tickets to the dinner, the winter sports schedule for 1929-30 will be materially widened, Howes stated. This schedule includes the Los Angeles $10,000 open golf tournament, snow sports in the mountains, polo, tennis, yachting and other events.

An entertainment program is being prepared. Selection of a master of ceremonies for the dinner—a post filled last year by Will Rogers—will be decided within a few days, Howes said.

The Cuban government is aiding in the cultivation of rice on the island.

Dyas

"TWO STORES TO SERVE YOU"

New Summer Arrivals!

—in DYAS specialized dresses featured Thursday

16.50

The printed chiffon afternoon dress, the little checked silk daytime dress, the sleeveless jacket frock with wool embroidery accent, the low-back silk pique tennis dress—these are just four of the many new arrivals to add fame to the DYAS-specialized dresses at 16.50. Sizes for women and misses—14 to 44.

DYAS CO.—BOTH STORES—THIRD FLOOR

New Summer Hats

—of baku braid

6.75

This novelty braid is a fashion favorite for summer 1929. A new shipment of smart baku braid hats—small, cool and flattering—at the low price of 6.75.

DYAS CO.—BOTH STORES

B. H. Dyas Co.
Seventh at Olive · Hollywood at Vine

...TO MAKE THE FOOT LOOK SMALLER

FRENCH Ties

IN ALL SUMMER COLORS

PISTACHIO GREEN
SILVER GREY
PACIFIC BLUE
TURKEY RED
SUN TAN
PARIS PRINTS
BLACK
WHITE

[illegible] a large assortment of these ... French ... material, ... which you ... usually pay ... they ... only...

8.50

HOSIERY..
The new "No-Seam All Silk For Blondes and Brunettes"
Special $1.25

Mandel's
Fascinating Slippers

...SEVENTH ····· 746 SOUTH BROADWAY

THEATERS
SUBURBAN and NEIGHBORHOOD

FOX-WEST COAST THEATERS

LOS ANGELES

BARD'S ADAMS Adams and Crenshaw
Wed., Thurs.—Wm. Boyd in "Lady of the Pavements," Singing
Fri., Sat.—Wm. Powell in "Interference," Talkie

BALBOA 57th and Vermont Ave.
Wed., Thurs.—Wm. Powell in "Interference," Talkie
Fri., Sat.—Victor McLaglen in "Captain Lash"

CRYSTAL 2806 Whittier Boulevard
Wed.—Victor McLaglen in "Captain Lash"
Thurs., Fri.—Ramon Novarro in "Flying Fleet"
Sat.—"Action Galore;" "The Power of Silence"

FIGUEROA
Wed., Thurs.—Dolores Costello in "The Redeeming Sin," Talkie
Fri., Sat.—Greta Garbo in "Wild Orchids"

GOLDEN GATE
Wed., Thurs.—Buddy Rogers in "Close Harmony," Talkie
Fri., Sat.—Gary Cooper in "Wolf Song," Syn.

HIGHLAND
Wed., Thurs.—Wm. Powell in "The Canary Murder Case"
Fri., Sat.—Victor McLaglen in "Capt. Lash;" "The Great White North"

JEWEL
Wed.—Wm. Haines in "Alias Jimmy Valentine"
Thurs.—"Naughty"
Fri., Sat.—"Gang War;" "The Masked Angel"

MANCHESTER 230 West Manchester
Wed., Thurs.—Madge Bellamy in "Sally of My Dreams," Talkie
Fri., Sat.—"Simba"

MESA Slauson and Angeles Mesa
Wed.—Wm. Powell in "Interference," Talkie
Thurs., Fri.—Rin-Tin-Tin in "Land of the Silver Fox," Talkie
Sat.—Lew Cody in "A Single Man"

RED MILL
Wed.—"Marked Money;" "Prowlers of the Sea"
Thurs., Fri.—Wm. Boyd in "Lady of the Pavements"
Sat.—Flash the Dog in "Shadows of the Night"

RITZ Wilshire at La Brea
Wed., Thurs.—Greta Garbo in "Wild Orchids"
Fri., Sat.—Ruth Chatterton in "The Dummy," Talkie

ROYAL 1718 South Main Street
Wed., Thurs.—Ramon Novarro in "Flying Fleet"
Fri.—Flash in "The Honeymoon"
Sat.—"Gang War;" "The Vagabond Cub"

SAN CARLOS At Griffin and No. Main
Wed., Thurs.—George O'Brien in "Blindfold," Also Revival
Fri., Sat.—Flash in "Honeymoon"

STARLAND At 2824 North Broadway
Wed., Thurs., Fri.—Lupe Velez and Wm. Boyd in "Lady of the Pavements"
Sat.—Sue Carol in "Win That Girl"

SUNBEAM 6525 Compton Avenue
Wed., Thurs.—Buddy Rogers in "Close Harmony," Talkie
Fri., Sat.—Wallace Beery in "Chinatown Nights," Talkie

UPTOWN
Wed., Thurs.—Warner Baxter in "In Old Arizona," Talkie
Fri., Sat.—John Gilbert in "Desert Nights"

WESTLAKE 620 South Alvarado Street
Wed., Thurs.—Warner Baxter in "In Old Arizona," Talkie
Fri., Sat.—"Strange Cargo," Talkie

ANAHEIM

CALIFORNIA
Wed., Thurs.—Gary Cooper in "Wolf Song," Syn.
Fri., Sat.—Colleen Moore in "Why Be Good," All Talkie Comedy—"The Bride's Relations"

BELL

ALCAZAR
Wed., Thurs.—Leatrice Joy in "The Bellamy Trial," Talkie. Thurs. Rev.—"Night of Love"
Fri., Sat.—Clara Bow in "Wild Party," Talkie

BEVERLY HILLS

BEVERLY 204-6 Beverly Drive
Closed on Account of Repairs

GLENDALE

ALEXANDER
Wed.—Gary Cooper and Lupe Velez in "The Wolf Song," Syn. All Talkie Comedy—"Post Mortems"
Thurs., Fri., Sat.—Wm. Boyd in "The Leatherneck," Talkie

GLENDALE West Coast
Wed., Thurs.—Lina Basquette in "The Godless Girl," Syn.
Fri., Sat.—Nancy Carroll in "Abie's Irish Rose," Talkie

BARD'S
Wed., Thurs.—Madge Bellamy in "Sally of My Dreams," Talkie
Fri., Sat.—"The Great White North;" Bebe Daniels in "What a Night"

GATEWAY San Fernando Road and Glendale Blvd.
Wed.—Monte Blue in "Conquest," Talkie
Thurs., Fri., Sat.—Leatrice Joy in "The Bellamy Trial"

HERMOSA BEACH

METROPOLITAN
Wed., Thurs.—Wm. Haines in "Alias Jimmy Valentine"
Fri., Sat.—Jean Hersholt in "The Younger Generation;" Vaud.

HOLLYWOOD

CARMEL Crescent Junction, Hollywood
Wed.—Phyllis Haver in "Office Scandal"
Thurs., Fri.—Wm. Powell in "The Canary Murder Case," Talkie
Sat.—Colleen Moore in "Why Be Good." Sat. Mat.—"Arizona Bound"

FILMARTE
Wed., Thurs., Fri., Sat.—"Simba"

HOLLYWOOD 6467 Hollywood Boulevard
Wed., Thurs.—Leatrice Joy in "The Bellamy Trial," Talkie
Fri., Sat.—Warner Baxter in "In Old Arizona," Talkie

PARAMOUNT 3520 Santa Monica Blvd.
Wed., Thurs.—Wm. Powell in "Interference"
Fri., Sat.—Victor McLaglen in "Capt. Lash." Sat. Mat.—"The Last Outlaw"

VISTA (Formerly Bard's)
Wed., Thurs.—Victor McLaglen in "Capt. Lash"
Fri., Sat.—Wm. Powell in "The Canary Murder Case." Sat. Mat.—"The Upland Rider"

WILSHIRE 331 South Western
Wed.—Wm. Powell in "The Canary Murder Case"
Thurs., Fri.—Victor McLaglen in "Capt. Lash"
Sat.—Flash in "The Honeymoon"

HUNTINGTON PARK

CALIFORNIA
Wed., Thurs.—Wallace Beery in "Chinatown Nights," Talkie
Fri., Sat.—Dane and Arthur in "All at Sea"

LYRIC
Wed.—Buddy Rogers in "Abie's Irish Rose"
Thurs., Fri., Sat.—"Behind the German Lines." Thurs. Rev.—"The Winning of Barbara Worth"

NORTH HOLLYWOOD

EL PORTAL
Wed.—Dolores Costello in "The Redeeming Sin," Talkie
Thurs., Fri.—Madge Bellamy in "Sally of My Dreams," Talkie
Sat.—Jack Mulhall in "Children of the Ritz"

LONG BEACH

EGYPTIAN
Wed.—Fanny Brice in "My Man," Talkie
Thurs., Fri.—Richard Dix in "Redskin," Syn.
Sat.—Ruth Chatterton in "The Dummy"

WEST COAST
Wed., Thurs.—Buddy Rogers in "Close Harmony," Talkie
Fri., Sat.—Wm. Haines in "The Duke Steps Out"

IMPERIAL
Wed., Thurs., Fri.—Lina Basquette in "The Godless Girl," Syn.
Sat.—"Hearts in Dixie," Talkie

OCEAN PARK

DOME
Wed., Thurs.—Buddy Rogers in "Abie's Irish Rose"
Fri., Sat.—Wm. Haines in "The Duke Steps Out"

ROSEMARY
Wed., Thurs.—Gary Cooper in "The Wolf Song," Syn.
Fri., Sat.—Monte Blue in "The Greyhound Limited," Talkie

ONTARIO

GRANADA
Wed., Thurs.—Wm. Boyd in "Leatherneck"
Fri., Sat.—"The Apache"

PASADENA

COLORADO (Formerly Bard's)
Wed.—Wm. Boyd in "Leatherneck"
Thurs., Fri., Sat.—Clara Bow in "The Wild Party"

STRAND
Wed., Thurs.—Lina Basquette in "The Godless Girl"
Fri., Sat.—Gary Cooper in "The Wolf Song"

FLORENCE
Wed., Thurs., Fri.—Jean Hersholt in "The Cohens and the Kellys in Atlantic City"
Sat.—Buddy Rogers in "Close Harmony," Talkie

POMONA

CALIFORNIA
Wed., Thurs.—Richard Dix in "Redskin," Syn.
Fri., Sat.—Colleen Moore in "Why Be Good"

REDLANDS

LIBERTY

REDLANDS
Wed., Thurs.—Douglas MacLean in "Carnation Kid"
Fri., Sat.—Richard Barthelmess in "Scarlet Seas," Syn.

REDONDO

FOX
Wed., Thurs.—Wallace Beery in "Chinatown Nights," Talkie
Fri., Sat.—Audrey Ferris in "Fancy Baggage," Talkie

RIVERSIDE

RIVERSIDE
Wed., Thurs.—Buddy Rogers in "Close Harmony," Talkie
Fri., Sat.—"Simba," Syn.

SAN BERNARDINO

WEST COAST
Wed., Thurs.—Clara Bow in "Wild Party," Talkie. All Talkie Comedy—"A Bird in the Hand"
Fri., Sat.—"Hearts in Dixie," Talkie

CALIFORNIA
Wed.—Audrey Ferris in "Fancy Baggage," Talkie
Thurs., Fri., Sat.—Wm. Boyd in "Leatherneck," Talkie. All Talkie Comedy—"Jed's Vacation"

SAN LUIS OBISPO

ELMO
Fri., Sat.—"Simba"

OBISPO
Wed., Thurs.—"Hearts in Dixie," Talkie
Fri., Sat.—Jeanne Eagels in "The Letter," Talkie

SAN PEDRO

CABRILLO
Wed.—Richard Dix in "Redskin," Syn.
Thurs., Fri., Sat.—Douglas MacLean in "Carnation Kid," Talkie. Sat. Mat.—"The Overland Stage"

SANTA ANA

WALKER'S
Wed., Thurs.—Wallace Beery in "Chinatown Nights," Talkie
Fri., Sat.—Wm. Haines in "The Duke Steps Out," Talkie

SANTA MONICA

CRITERION
Wed., Thurs.—Wm. Powell in "The Canary Murder Case," Talkie
Fri., Sat.—Audrey Ferris in "Fancy Baggage," Talkie

SANTA PAULA

GLEN CITY
Wed.—Jeanne Eagels in "The Letter," Talkie
Thurs., Fri.—Gary Cooper in "The Wolf Song," Syn.
Sat.—John Gilbert in "Desert Nights"

VENICE

CALIFORNIA
Wed.—Leatrice Joy in "The Bellamy Trial"
Thurs., Fri., Sat., Sun.—"Simba." Thurs. Rev.—"Never Weakes"

WILMINGTON

GRANADA
Wed., Thurs.—Dolores Costello in "The Redeeming Sin," Talkie
Fri., Sat.—Helen Twelvetrees in "The Ghost Talks," Talkie

COMMUNITY THEATERS

LOS ANGELES

AMBASSADOR Free Parking 7:00 and 8:45
Today—Fred Thomson in "Sunset Legion"
Thurs.—Belle Bennett in "The Power of Silence"
Fri.—Sally Blane in "Dead Man's Curve"

ARROYO Dayton Ave. at Cypress
Today—"Gang War" and "The Naughty Duchess"
Thurs., Fri.—Clara Bow in "Three Week Ends"

ART 15th South Main Street
Today, Thurs., Fri., Sat.—"The China Slaver" and "Thundering Through"

EMPIRE 2131 West Pico Street
Today—Olive Borden in "Gang War"
Thurs., Fri.—Ramon Novarro in "Flying Fleet"

KNOLL Western at 60th Street
Today—"The Gun Runner" and "Do Your Duty"
Thurs., Fri.—George Bancroft in "The Wolf of Wall Street"

LIBERTY 266 South Main Street

LYCEUM 227 South Spring Street
Today—"The Night Watch" and "Dog Justice"
Thurs., Fri., Sat.—"Sal of Singapore" and News

MOON 523 South Main Street
Today, Thurs., Fri., Sat.—"The Terror"

OPTIC 533 South Main Street
Today, Thurs., Fri., Sat.—"The Last Moment" and "Soft Boiled"

RAMPART 2621 Temple Street
Today—"Triple Madness" and "The Gun Runner"
Thurs., Fri.—Phyllis Haver in "Shady Lady"

REGENT 448 South Main Street
Today, Thurs., Fri., Sat.—"The Opening Night" and "The Trail Rider"

RIVIERA 6002 West Adams
Today and Thurs.—"King of Kings"
Fri.—John Barrymore in "The Sea Beast"

SAVOY 4326 Central Avenue
Today—"White Shadows of the South Seas"
Thurs., Fri.—"The Devil's Cage"

TIVOLI 4217 Central Avenue
Today and Thurs.—"Lights of New York"
Fri.—"The Canary Murder Case"

WESTERN Western Ave. at 39th St.
Today—"The Outcast" and "Win That Girl"
Thurs., Fri.—Alan Hale in "The Spieler"

ANAHEIM

FAIRYLAND
Today and Thurs.—"Shadows of the Night" and "Silks and Saddles"
Fri., Sat.—Tom Mix in "King Cowboy" and "Collegians"

BREA

RED LANTERN
Today—Victor Hugo's "The Man Who Laughs"
Thurs., Fri.—"Lightning" and "Crimson Canyon"

HAWTHORNE

PLAZA

HOLLYWOOD

HUNLEY'S 5115 Hollywood Boulevard
Today and Thurs.—"Honeymoon Flats" and "Shadows of the Night"
Fri., Sat.—"Brotherly Love" and "Romance of the Underworld"

LARCHMONT Larchmont Blvd. at Beverly
Today—George Bancroft in "The Wolf of Wall Street"
Thurs., Fri.—"Red Hot Speed" and "Gang War"

MAR-CAL 6025 Hollywood Boulevard

MARQUIS Santa Monica Blvd. and Doheny Drive

SAN PEDRO

STRAND Pacific St. at 11th St.
Today—"The Shopworn Angel" and "The Waterfront"
Thurs., Fri.—Vilma Banky in "Two Lovers"

SOUTH PASADENA

COLONIAL
Today and Thurs.—"Man, Woman and Wife" and "Shadows of the Night"
Fri., Sat.—"The Haunted House" and "King Cowboy"

Wherever You Want to Live—Whatever You Want to Rent
That sums up the service available to you through
— TIMES WANT ADS —

LEADERS PICKED FOR LATIN TOUR

Dr. and Mrs. Swiggett Will Guide Orators

Both Known as Authorities in Pan-American Affairs

More Schools Name Winners for District Finals

Dr. and Mrs. Glen Levin Swiggett, internationally known for their active promotion of inter-American friendship, have been chosen to conduct the South American tour of the eight national finalists of the Sixth National and Fourth International Oratorical Contest on the Constitution.

DR. G.L. SWIGGETT

Dr. Swiggett long has been identified with Pan-American affairs. He organized the largest Pan-American Congress ever held and edited the proceedings of that congress, published by the United States government in eleven volumes and four languages. He was invited by the State Department to organize the Second Pan-American Scientific Congress. He is professor of world markets in the Foreign Service School of Georgetown University and now is organizing the Inter-American Federation of Educational Associations.

MRS. G.L. SWIGGETT

Dr. Swiggett also is chairman of the National Council on Foreign Service Training and has served as a member of the committee on education of the United States Chamber of Commerce and of the National Foreign Trades Council.

SHE'S ALSO PROMINENT

Mrs. Swiggett is equally well known for her inter-American interests. She organized the first Inter-American Conference of Women ever held and is secretary of the United States section of the Pan-American Women's International Committee.

KENNETH LUCE

The chaperonage and leadership of these two authorities on Latin-American problems will assure the finalists the benefits of wide contacts and experience. They will be prepared throughout the tour to understand and appreciate these contacts by informal talks on the storied struggle, not wholly unlike our own, of these Latin nations, which have seemed remote and difficult of understanding.

The students will be given every opportunity to enjoy the physical beauty of these countries, the charm of their cities and the picturesque customs of their natives.

The tour begins at Jacksonville July 4, and ends at New York City September 24.

WINNERS PICKED

Speaking on "The Genesis of the Constitution," Gus Castro won first place in the finals of San Luis Obispo High School last Wednesday afternoon, Alden Herbert took second and Donald Ellington was third. Castro not only has made a splendid showing in his studies and on the debating team of the school but also has been captain of the baseball, football and track teams.

Results at Lemoore Union High School of Kings county, District 12, record Eldora Bettencourt, a junior, as first, and Ruth Jaeger, second in competition with Worthy Thomas and Naomi Rhoads. The first and second-place winners each spoke on "Abraham Lincoln and the Constitution." The judges were Attorney Clark Clement of Lemoore, Principal J. F. Graham and Miss Lee of the English department.

Elko County High School of Elko, Nev., will be represented in District 51 finals by Kenneth Luce, a junior who won success on this his first entry in the contest.

POMONA FINALS TODAY

Today at 7:30 p.m., the finals of Pomona High School will be held in the school auditorium. The contestants will be Max Gresoro, Lambert Smith, Hilla Willard, Maurine Hamann and Arthur Eckerman. The contest will be judged by A. Lloyd Hickson, attorney; Charles Strad, attorney, and Rev. Charles Hutslar.

A spirited contest yesterday afternoon at Huntington Park High School was won by Miss Marie Eaker, a senior, who also won at this school last year, and who has been a prominent debater since her sophomore year. She also won the oral expression contest of the school the last two years. The title of her oration was "Our Constitution and Its Relation to World Peace."

The second winner was Phillip Rockstroh, also a senior. He is again asserting himself at the school as he won a place two years ago in the oratorical contest. The judges were Harold Pomeroy, secretary of the South Gate Chamber of Commerce; Helen De Camp, president of the high school board of Huntington Park, and Miss Mary Hansen, instructor in English.

STATISTICIAN TO SPEAK

Dr. Frank M. Surface, assistant director of the United States Bureau of Foreign and Domestic Commerce, will be the principal speaker tonight at a dinner given by the Western Statistical Association at the Windsor Tea Room in the Brack Shops Building, Seventh street and Grand avenue. He will speak on "The Market Possibilities of Los Angeles as a Distributing Center." Dr. Surface is an economist and statistician of international prominence.

CONSTANCE BENNETT WITH PATHE

Jack Benny Signs With M-G-M on Long Term Contract; Cowan's First for RKO to Feature Olive Borden; Emil Jannings Will go Abroad for Vacation

BY GRACE KINGSLEY

Just because Constance Bennett, daughter of Richard Bennett, noted stage actor, has started divorce proceedings against her rich husband, Philip Plant, over there in Paris, is no sign that she has no time to think of other things.

In fact, word has just reached us that Miss Bennett, meeting Gloria Swanson's husband, the Count de la Falaise, over there, began taking an interest in renewing her professional career, which was cut short about three years ago when she wed Plant, at which time, you remember, she announced definitely that she was through with stage and screen.

The Count began reconnoitering for her, with the result that he negotiated for her a contract with Pathe, which she will come to this country shortly to fulfill.

Pathe officials reported the matter yesterday, and seemed very pleased to welcome to their ranks the gifted young actress who renounced her calling at the height of her career to get married.

Miss Bennett will find her sister Joan here when she arrives, Joan having signed also with Pathe.

The new Pathe actress is to be featured in pictures just as though she had lost no time from the screen.

M.-G.-M. SIGNS STAR ON LONG CONTRACT

It looks as though Jack Benny, popular Orpheum headliner, won't be beholden in the flesh by his admiring vaudeville audiences for some time to come.

JACK BENNY

Benny signed yesterday with Metro-Goldwyn-Mayer on a long-term contract. As announced in this column a few weeks ago, the actor was signed for one picture, the "Revue of Revues;" but he did such excellent work as master of ceremonies in the production that M.-G.-M. decided not to let him go.

Not only has Benny long been a headliner on the Keith and Orpheum circuits, but he has also been featured in Shubert revues at the New York Winter Garden. You doubtless recall this artist, who kids and sometimes plays his violin. While he is a fine musician, you probably remember him best because of his good looks and his dry, wisecracking humor.

William Cowan's First R.K.O.

William Cowan, who recently signed with R.K.O., has shifted stories. Instead of making the one formerly announced, he is to direct a story by George Kibbe Turner, called "Companionate," which is to be one of R.K.O.'s special productions for the coming year, and elaborately produced.

OLIVE BORDEN

Olive Borden is to have the leading feminine role, a part which promises to give the young actress a chance to show her talent at subtle portrayal.

The picture is to be a talker, and rehearsals for it started yesterday.

Jannings Will Rest

Emil Jannings is going home to his beloved Berlin on a vacation.

The continental dramatic star yesterday was granted an indefinite leave of absence from the Paramount studio by B. P. Schulberg, and will leave for Europe during May.

This will be Jannings's first visit to his home since he was placed under contract to Paramount in September, 1926. Due to his extensive work before the cameras in Hollywood, Jannings has been unable to leave this country ever since.

"Emil Jannings is deserving of a rest," said Schulberg. "From the moment he stepped off the train in Hollywood, he has taken his screen work very seriously, and created six notable starring vehicles."

"I am homesick," the actor said yesterday, "and want to see my mother and friends. On my return to America, I will endeavor to outdo my work of the past."

Princeton Student Gets Job

Not all graduates of Princeton University are preachers. Every once in a while an actor comes forth from those classic portals.

Phillips R. Holmes, the Princeton student recently signed for Paramount talking films, has been assigned his first leading role. He will play the part of Adam Wansfell in Zane Grey's story, "Stairs of Sand," it was announced yesterday at the Paramount studios.

The actor has the distinction of being one of the very few persons in Hollywood who have been asked to enter pictures. Although he is the son of Taylor Holmes, noted stage comedian, he had no idea of adopting acting as a profession.

Young Holmes has been ill, but is reported entirely well again, and will shortly begin work.

"Blandish" Hero With Fox

If the other companies don't watch out William Fox will have signed up all the good stage actors before the other companies get a chance to do anything about it.

Now it is Hugh Sinclair, leading man and comedian in the New York production of that popular novel, "Serena Blandish," who has been signed by Fox on a long-term contract to appear in Movietone productions. Leo Morrison, agent, who arrives in town today, conducted the negotiations.

Goldwyn Picture at $2

So very good has Samuel Goldwyn's talking picture, "Bulldog Drummond," starring Ronald Colman, turned out to be, that Goldwyn has placed the production in the Apollo, a dramatic house, in New York, and will charge $2 top for admission.

The picture opens May 2, and both Goldwyn and Colman will leave at the end of the week to witness the premiere.

Lenore Coffee's New One

Lenore Coffee, who wrote the screen adaptation of Tolstoi's "Redemption" for Metro-Goldwyn-Mayer, did such a good job of it that she has been commissioned to pen an original for that company. The new story is also a Russian one.

Mary and Doug See Film

That amazingly vivid little picture of everyday life on the streets of a big city, called "Street Corners," and directed by Russell Birdwell, was shown last Sunday to Charlie Chaplin, Mary Pickford and Douglas Fairbanks at Pickfair, and all expressed the deepest admiration for and interest in the film.

Two for "Paris Bound"

That charming young actress, Carmelita Geraghty, is making progress slowly but surely in the films.

CARMELITA GERAGHTY

She was signed yesterday for a talking picture which Pathe is producing. It is "Paris Bound," Madge Kennedy's New York success.

Hal Cooley is another member of the cast recently signed. Both are to start work almost immediately in the film, which is to be Ann Harding's first starring vehicle for Pathe.

Katharine Clare Ward Engaged

That talented character actress, Katharine Clare Ward, has been engaged by First National to play a featured role in "Drag" with Richard Barthelmess.

Miss Ward is well known to the stage.

Charles Butterworth In It

Charles Butterworth, star comedian in several Broadway musical shows, has signed a contract with Paramount to appear in a short talking subject at the Long Island studio. Fred Allen is to direct. The actor is now appearing in the Hammerstein success, "Good Boy."

TODAY
AND TWICE DAILY TO SUN., APR. 14
WASHINGTON AND HILL STS.
AL. G. BARNES CIRCUS
AND SUPERB SPECTACLE
ALADDIN AND THE PARADE OF GOLD
2 PERFORMANCES DAILY 2
2:00 & 8:00 PM.
Seats Now on Sale at the Owl Drug Co., Sixth & Broadway

MISSION PLAY
AT SAN GABRIEL
LAST WEEK
Closing April 14th
with R. D. MacLean
And Cast of 100
Mat., 2:15 daily, except Monday
Eve., 8:15, Wed and Sat. Only
NEW MISSION PLAYHOUSE
Phones San Gabriel 4180 Elliott 3697
Seats 50c to $2.00

M.G.M.'S "BROADWAY MELODY" WITH SID GRAUMAN'S PROLOGUE
STILL THE REIGNING SENSATION OF THE SHOW WORLD
Seats on sale at Owl Drug, 6th and B'dwy, and Chinese pagoda boxoffice, GLadstone 5184.
GRAUMAN'S CHINESE THEATRE HOLLYWOOD

VINE ST. THEATRE GLADSTONE 4440 "BROADWAY" FRANKLIN PANGBORN

FOLLIES BURLESQUE MAIN AT FOURTH 60 PEOPLE 60 40 DANCING BEAUTIES 40

Theaters—Amusements—Entertainments

Come in Before Shopping
Doors Open Daily 9:30 a.m.
YOU will SEE, HEAR, and MARVEL at the New
MARY PICKFORD in "COQUETTE"
A SAM TAYLOR 100% TALKING PRODUCTION
BARGAIN MATINEE 35¢
UNITED ARTISTS THEATRE

HURRY YOUR RESERVATIONS!
The Theatre Guild of New York, Presents with New York Cast
"DOCTOR'S DILEMMA" Geo. Bernard Shaw's Comedy
WEEK OF APRIL 15th
SEATS ON SALE NOW FOR ALL FOUR PLAYS
THE SECOND MAN WEEK APR. 22
NED McCOBB'S DAUGHTER WEEK APR. 29
JOHN FERGUSON
PRICES NIGHTS 50c to $3 MATINEES WED. SAT. 50c to $2
Direction Los Angeles Repertory Theatre
FIGUEROA PLAYHOUSE
3 More Days MATS. TODAY & SAT. "MR. PIM PASSES BY"

Tonite! JOE E. BROWN in Person
AL B. WHITE'S Whoopee Revue
2 SMASHING FEATURES 4 other Big Vaudeville Features
35¢ NEW YORK NITE CLUB STARS
HILLSTREET "The CIRCUS KID"

Orpheum Radio-Keith-Orpheum MAJOR VAUDEVILLE
Last Week TED LEWIS
PERT KELTON MITCHELL & DURANT
LULU McCONNELL The DeMARCOS

ERLANGER'S BILTMORE
THE THEATRE GUILD OF NEW YORK presents EUGENE O'NEILL'S GREAT NINE-ACT DRAMA
STRANGE INTERLUDE
THE PULITZER PRIZE PLAY
530 WEST FIFTH ST.

ERLANGER'S MASON NOW
MATINEE TODAY
Prices—Eves., $2.50 to 50c; Wed. Mat., $1.50 to 50c; Sat. Mat., $2 to 50c

"POP." MAT. TODAY
MAYAN THEATRE
LITTLE ORCHID ANNIE
NOW WE 7383

THE HIGH ROAD
GALA OPENING Saturday Evening
The Hollywood MUSIC BOX
6126 Hollywood Blvd.

"LAZARUS LAUGHED"
Astounding Spectacular Musical Drama
PASADENA COMMUNITY PLAYHOUSE
39 So. El Molino Ave., Pasadena

BURBANK MAIN AT SIXTH BURLESQUE
LINCOLN THEATRE 23rd at Central
LAFAYETTE PLAYERS "DAMAGED GOODS!"

PANTAGES
Bert Lytell in Lone Wolf's Daughter
A Talking Picture
A Castle of Dreams
Harris & Pepper
6 Vaudeville Celebrities
Pathe TALKING NEWS
NOON PRICE 25¢ EXCEPT SUN. & HOLIDAYS

Theaters—Amusements—Entertainments

SPECIAL TONIGHT
ACE HUDKINS—In Person!
The "Wildcat" of Fistiana!
FOX CRITERION

LOEW'S STATE In Association Loew's!
FOX WEST COAST THEATRES
Last Day William Haines "The Duke Steps Out" with Joan Crawford
Thursday
Metro-Goldwyn-Mayer's Romance-Drenched and Gold-Packed Drama in Sight and Sound!
"TIDE OF EMPIRE"
Peter B. Kyne Story with Renee Adoree—Wm. Collier Jr.
ON THE STAGE! 2-GREAT BANDS-2
RUBE WOLF Fanchon & Marco "Idea" with Sunkist Beauties
HORACE HEIDT and his Californians 16 Brilliant Artists
Charley Chase Comedy Panicker
35¢

FOX CRITERION
NO! Not a—"Liquor" story—no rum-runners—hijackers—
BUT! —a two-fisted, heart throbbing drama
"SPEAKEASY"
WILLIAM FOX'S ALL-TALKING MELODRAMA!
Creatore and Augmented Symphonic Orchestra
Clark & McCullough on the Fox Movietone Christie Playlet
35¢

FOX BOULEVARD
Tomorrow! Paramount's $5,000,000 Hit!
"Behind The German Lines"
The Whole Story—The True Story of the Late World War!
LAST DAY "ABIE'S IRISH ROSE"

Doug's Best.—a $2 picture if there ever was one—shown here at popular prices!
FOX CARTHAY CIRCLE
Twice Daily! 2:15 & 8:30 P.M.
DOUGLAS FAIRBANKS
"The IRON MASK"
Carli Elinor's Orchestra
Fox Movietone Comedy 'Talkie' Ben Bard — Hugh Herbert
Seats: Phone ORegon 1104—Downtown—Owl Drug, 7th & Hill; W. B. Allen Co., 720 S. Broadway; Take Wilshire Bus! Wire—Phone—Mail Your Seat Order!

Majestic THEATRE TRINITY 2025 MATS THURS-SAT 50¢-$1.00 EVES 50¢-$1.50
Ha Ha Hee Hee Ho Ho!
EDWARD EVERETT HORTON IN
THE HOTTENTOT
WITH HELENE MILLARD JOHN LITEL MARY FORBES
Sure is funny!
TICKETS MAY CO BDWY DEPT STORE

Fox West Coast TALKIE Theatres
RITZ
GRAUMAN'S EGYPTIAN HOLLYWOOD
FIGUEROA
FOX UPTOWN WESTERN AT 10TH
FOX WESTLAKE ALVARADO NEAR 6TH

BELASCO
ORIGINAL N.Y. CO.
THE SILENT HOUSE
ONE OF THE BEST MELODRAMAS IN A DECADE
LAST WEEK MATINEES WED. SAT.
Beg. Mon. Apr. 15 ~ First time on any stage
DORIS KEANE
In the new and unusual play "THE PIRATE" by William DuBois
VERNON STEELE

GENTLE SONG RECITAL IS TRIUMPH

Star Gives New Proof of Vocal and Dramatic Art in Exacting Program

BY ISABEL MORSE JONES

Alice Gentle gave a concert at the Philharmonic Auditorium last night that was brilliant socially and musically. Miss Gentle's singing displayed new facets of her art. Long known for dramatic and vocal supremacy in opera, this illustrious American has stepped into a new role, that of recitalist. In a concert program she is a different Alice Gentle, although essentially dramatic through all. Lovely suspended tones, meaningful pauses, fire, passion, vivid portrayal, charming stage presence and, above all, the magnetic bond between the singer and the audience characterized this concert.

Most of those prominent in the social and artistic register of the city were present last night. The boxes were filled with celebrities of the stage and opera and I think no artist resident in Southern California has ever attracted a larger or more distinguished audience. The enthusiasm was boundless.

The program opened with the impressive "Wanderer's Nightsong," by Liszt, which was sung with great beauty and dignity. Hugo Wolf's "Er Ist's" required a technique that was fully met. In the French group Saint-Saens's "L'Etoile" was especially fine. The only programmed operatic aria, "Air de Lia," from Debussy's "L'Enfant Prodigue," was a notable performance in color and vocally it was one of the finest numbers on the program.

A Russian series of unusual interest included Rachmaninoff's melancholy "Soldier's Bride," sung with a haunting loveliness, a "Pastorale" by Strawinsky, of peculiar intervals, Moussorsgky's "Beetle" and "Hopak," which convinced the audience of Miss Gentle's flair for Slavic music, and an adorable Chinese love song, which had to be repeated.

Blanche Ebert Seaver's "Morro Rock," with words by Estelle Heartt Dreyfus, was met with an ovation and the composer and authoress both took bows with the singer.

Mrs. Hennison Robinson created a supporting background at the piano that aided Miss Gentle in her success. Her unobtrusive but effective piano-personality has contributed largely to the success of many recitalists.

Mystic Settles Local Problems

Ali-Din, astrologer and mystic who baffled New York with his feats of mind reading and forecast of coming events, opens a week's engagement at Lazarus's Million Dollar Friday as an added attraction with "Strange Cargo," Pathe's all-talking mystery drama. This marks the first stop-off on his world tour, as he is booked for Australia and Europe following his local appearance.

Applying the formula of radio, Ali-Din requests members of the audience to silently broadcast their thoughts to him as he stands upon the stage, where he acts as the mental receiving station, interprets the questions, and promptly calls out advice or answers. He first came into prominence by proving his skill before groups of students at Yale, Harvard, Columbia and other eastern colleges. Vaudeville and picture-theater bookings followed.

Vaudevillians to Have Feast

For the next three weeks the Hillstreet Theater will present a number of the biggest headliners on the R.K.O. circuit, in addition to the regular film fare.

The nonsensical team of Olsen and Johnson will be featured the week beginning Sunday, in conjunction with the Pathe talkie, "Square Shoulders." Junior Coghlan and Louis Wolheim enact the leading roles.

Sophie Tucker headlines the bill the week of the 21st inst.

Following Miss Tucker comes Nick Lucas, known as the crooning troubadour, week of the 28th inst.

Other R.K.O. acts and film features will surround the headliners.

Currently, the Hillstreet is presenting Joe E. Brown, Helene Costello in "The Circus Kid," and Al B. White's "Whoopee" revue.

Collegiate Band Stage Feature

For their new stage idea tomorrow, Fanchon and Marco announce that collegiate band, Horace Heidt and his Californians, an aggregation of real college men, all of them having hailed from the University of California, where the band had its origin about four years ago.

Rube Wolf and his band will be there, as usual, making two complete orchestras for this musical idea.

The Heidt organization is nationally known by virtue of weekly radio broadcasts over a nation-wide network and many phonograph recordings.

THREE GIVE CONCERT

An interesting program has been prepared by the Thamyris Concert Group, consisting of Joseph Jean Gilbert, flutist; Flora Myers Engel, soprano, and Franz Darvas, pianist, who are to appear in recital in the music room of the Biltmore Hotel tonight at 8:30 o'clock.

SHIRLEY MASON FLIES

Shirley Mason is now doing the aerial sequences in "The Flying Marines" for Columbia at the Aerial Transport's flying field on Pico Boulevard.

VARCONI LEAVES NEW YORK

Word reached Hollywood yesterday that Victor Varconi left New York for London, where he will study with an internationally known voice culturist.

Miss Love "Takes the Cake"

In "The Broadway Melody"

The musical talking film at Grauman's Chinese Theater, Bessie Love gives a poignant performance as half of a sister team. The birthday party for which the cake was baked is one of the dramatic highlights of the picture.

LELOIR TELLS OF TORTURES

The iron mask, the grotesque torture instrument used to cover the face and shoulders of the kidnaped prince in Douglas Fairbanks's latest photoplay, "The Iron Mask," now playing at the Fox Carthay Circle Theater, appears grotesque and impossible to the modern mind of today.

However, such means of torturing victims was common practice in the period when D'Artagnan and his brave companions, Athos, Porthos and Aramis, rode forth to do battle for King and crown during the reigns of Louis XIII and XIV in France. The inquisition was in full swing in Spain and other European countries and even more refined means of making the lives of victims interesting were in common usage than this headgear which was locked upon the victim to be carried constantly until he died, was rescued or completely lost his mind.

Every detail of this new Fairbanks romance is said to be historically and artistically correct due to the importing by Doug of M. Leloir, the 80-year-old Frenchman who is acknowledged to be the world's greatest living authority on the customs and habits of seventeenth century France. M. Leloir spent eight months in Hollywood supervising ever detail of the production of "The Iron Mask," and his sketches, drawings and flished painting for the production are now on display at the usual aducation department of the Los Angeles High School.

This exhibit is to be followed by others at the San Fernando and Gardena high schools, and then placed on a circulating basis until the entire list of fifty junior and senior high schools has been covered.

Mart Comedy Wins Plaudits of Spectators

"Legitimate Lovers," a comedy by Mrs. Alice Barney and Natalie Barney, is having a presentation at that rapidly growing little drama organization, the Theater Mart, and will be on view both tonight and tomorrow night to those interested in something new in the way of plays.

It is a clever little comedy, this latest piece by Mrs. Barney, general director of the organization, and it ranks among the best of the ten plays presented by the group since its organization.

The plot is a bit too complicated to go into deeply. It concerns a young and successful novelist whose prime interest in life is the color of milady's soul. His contention, it seems, is that a "mauve soul, edged with pink" is that of the ideal woman, who, incidentally, happens to be his wife. Any number of complications contradicting this theory arise during a period of forced isolation on the author's houseboat. Not the least of these is a little blond, Mrs. Mucks of Chicago, who divorced her husband that she might be free to marry the already married author, Horace Littlefield.

To appreciate the comedy, however, one must see it. It loses its sparkle in the telling, for Alice and Natalie Barney have inserted some crackling lines into its script.

While the cast includes a few Theater Mart favorites, there are a number of new and interesting players in the cast.

Erin La Bissoniere, who always is a popular leading lady, pleases as Penelope Duff, whose passion to "save someone" results in complications.

Eleanor Lawson, another Theater Mart favorite, scores a decided hit in her characterization of the Duchess. Miss Lawson imbues her character with understanding and a peppery dash of comedy.

Kenneth Treseder as the erring Algy is also responsible for an outstanding characterization. Every one of his lines brings a laugh.

Forbes Dawson as the author, Horace Littlefield, has splendid opportunities and makes much of them while Dorothy Gould, as the impulsive and petite Mrs. Mucks of Chicago, almost walks away with the show.

Thelma Moss does an interesting bit as the French maid while others adding to the production's effectiveness include Charles Beckington, Hugh Kidder, Nell Wilson Baldwin and George Calliga.

The production was directed by Wilfred Noy while credit for the effective settings goes to Webb Keedy.

DESERT SYMPHONY PLANNED ON SUNDAY

The Los Angeles Philharmonic Orchestra, augmented to 104 musicians, will give a concert Sunday afternoon on the desert at Perris, seventeen miles south of Riverside. The concert will bring to a conclusion the Perris Spring Valley Festival, which is being sponsored by Mrs. J. J. Carter, one of the founders of the Hollywood Bowl concert movement. According to Mrs. Carter, this concert will be the first ever given on the desert by a symphony orchestra. Ernest Bloch's opus, "America," will be the feature of the program.

Keane Company Rehearsing at Santa Barbara

In order that the world premiere (as the movies like to call it) of Doris Keane's new starring vehicle, "The Pirate" may be given without flaw or hitch Monday night at the Belasco Theater, the entire company of seventy-five departed this morning for four days' intensive dress rehearsals in Santa Barbara.

Owing to the fact that "The Silent House" is now playing to large attendance at the Belasco, it would be impossible to hold the dress rehearsals there, as the "Pirate" settings would fill the entire stage. The Lobero Theater, Santa Barbara, has been secured, and rehearsals will be held there.

There will be no performance at the Belasco Theater Sunday night, as the time is required to errect the set and prepare the stage for the premiere Monday night.

Physicians in Rush to Satire

Many reservations already have been made by Los Angeles physicians for "The Doctor's Dilemma," George Bernard Shaw's brilliant satire on the medical profession, first of the New York Theater Guild series of plays to be presented with a New York company at the Figueroa Playhouse beginning Monday evening.

Evidence that the local medical men have not taken unkindly the famous playwright's shafts against their profession is shown by their unusual interest in the play, to be given for one week only (followed by "The Second Man," "Ned McCobb's Daughter," and "John Ferguson," each for a single week.)

When "The Doctor's Dilemma" was presented for a week in Baltimore last year, just prior to the New York opening, many members of the staff of the Johns Hopkins Hospital and medical school attended and in no uncertain measure showed their enjoyment. One of the city's noted physicians, Dr. John Ruhrah, bade his fellow-townsmen take Shaw lightly and to regard him as "an adjunct to the profession of healing."

CAST CHANGES MADE IN CORDOVA PLAYS

With the announcement yesterday of the addition of Oscar Wilde's "The Florentine Tragedy" to the program of one-act playlets opening tomorrow night at the Cordova Play Shop, Ralph Herman today announces two additions to the cast of "That's Life," one of the five one-act offerings.

The two players in mention are Polly Ann Young, sister of Loretta Young and Sally Blane, Wampas baby stars; and Lloyd Pantages, son of Alexander Pantages, the theater magnate.

The cast of "The Silver Candlestick" has also been changed by the addition of Adeline Andre, who replaces Lillian Rivers.

The entire program consists of five one-acts in all, including "The Silver Candlestick," "That's Life," "The Baddest Man," "The Florentine Tragedy," and "Larson, the Swede." They will be staged Thursday, Friday and Saturday nights only.

PANGBORN ANNOUNCES NEXT PLAY

"Tons of Money," English Comedy, Will be Given at Vine-street

"Tons of Money" will be Franklin Pangborn's next offering at the Vine-street Theater, according to an announcement. The laugh-piece will follow "Broadway," which will close the 20th inst.

The comedy, which is an English one, enjoyed a successful engagement in London at the Aldwych Theater on the Strand. Its authors are Will Evans and Valentine, one of Great Britain's most popular writing teams. It is said by those who have read the play that it is particularly suited to Pangborn's talents, and will give him added recognition as one of the foremost comedians.

The cast is being carefully selected as the roles require performers of the first rank. In fact, if a contract is consummated, one of the foremost actresses in the country will appear opposite Pangborn, it is declared.

"Broadway," the drama of girls, gunmen and graft, is nightly thrilling Vine Street audiences. The cast includes Isabel Withers, Maurice Black, Anne Cornwall, George Barnes, Dee Loretta, Robert Lawler Dedette Lee, Kernan Cripps and Edythe Raynor.

Boxers Will Say Hello to Fans

"Ace" Hudkins, boxing star, will appear at the Fox Criterion Theater tonight. "Ace" will don his evening clothes and have something to say regarding the filming of "Speakeasy" at Madison Square Garden. When the Fox studios first started to make "Speakeasy" as a 100 per cent talking picture, Hudkins was called into consultation.

He secured the services of Sailor Billy Vincent, former middleweight champion of the Navy, and Vincent fought Paul Page, now a Fox talking-picture star, in Madison Square Garden. Arrangements for the fight were made by the late "Tex" Rickard, it is said.

Tomorrow, Thursday night, Armand Emanuel, who arrived in Los Angeles today, will make a personal appearance at the Fox Criterion. Word was received that the big fight at Wrigley Field, originally scheduled for the 15th inst., has been postponed until the 22nd inst. The appearance of Tudkins and Emanuel will be an attraction to fight fans who want to see them before the event.

Entrance Made in Shakespeare

Walker Whiteside now appearing in "The Royal Box" at the Mason Theater, is almost unique in that he has never played "support."

He was born at Logansport, Ind., received his early education at Riverside, a Chicago suburb, and covered his higher studies under private tutors at Denver, Colo. He decided early on a stage career, gave special attention to studies that would aid him in his chosen work, and made his theatrical debut as a Shakespearean actor.

The young actor's repertory included "Hamlet," "Othello," "The Merchant of Venice" and "Richard the Third," and in not one of them did he appear in support of another actor. He is known and esteemed as highly in London as he is in New York, as popular on the west coast as he is in Chicago or New Orleans.

Song Dedicated to Starring Duo

Erwin Yeo, organist of the Hollywood Playhouse, has written a song entitled "This Thing Called Love," which he has dedicated to Tom Moore and Kay Hammond, stars of the comedy which the Henry Duffy Players are presenting at the Hollywood Playhouse.

The song is to be published shortly by one of the local music companies, and Moore and Miss Hammond have promised to autograph the first copies of the song. Yeo is now playing it between the acts of the comedy at the Playhouse.

Versatile Actor in "High Road"

The show-boat artist, minstrel man, magic and medicine-show expert, burlesque player, and general circus performer has been added to the cast of "The High Road," which opens at the Hollywood Music Box on Saturday night. This does not mean the engagement of six extra actors, but rather that all this versatility is combined in one player—John Raymond Brown—who has played on three continents, five islands, and hundreds of cities in these various capacities.

FAMOUS FOR DEATH SCENE

Regis Toomey, whose enactment of the death scene in "Alibi" was permitted to run for several hundred feet just because critics and studio executives hailed it as a fine piece of acting, has been signed for an important role in Richard Dix's new picture. Toomey will have the part of a young Irish officer in Dix's regiment on duty in India in "The Wheel of Life," which Victor Schertzinger is directing as an all-talking production at the Paramount studios.

VIOLA DANA STARRED

Viola Dana is now being starred as Beth, last of the Deans in "Spite Corner," at Henry Duffy's President Theater in San Francisco. "Spite Corner" will play in Los Angeles after the San Francisco run.

GERTRUDE SHORT REPEATS

Gertrude Short is now playing the same role in the Vitaphone special, "The Gold Diggers," for Warner Brothers that she played six years ago in the silent version.

Theaters—Amusements—Entertainments

TODAY ONLY—YOUR LAST CHANCE TO HEAR CLARA TALK—AND WITH ONE OF OUR BEST PROGRAMS—MONK WATSON IN "MONTE CARLO"—MILTON CHARLES
Paramount
A PUBLIX THEATRE 6TH & HILL 35¢ TILL 1 P.M.
HEAR Clara BOW in "The Wild Party"
Paramount ALL-TALKING Pictures

at The Paramount TOMORROW
daring, uncompromising "THE LETTER" .... a milestone in theatrical history... it creates tension at the outset and holds it to a magnificent climax... Jeanne Eagels, star of "Rain" reaches tremendous heights ... you'll gasp ... every word tingles with suspense ... every moment packed with thrills ... the best dramatic entertainment ever produced ... a cast that even the stage could not afford ... it comes to you as the great example of what talking pictures can really mean in entertainment.

WARNER BROS. THEATRE IN HOLLYWOOD
A NATIONAL INSTITUTION
MELODY! ROMANCE! BEAUTY! THRILLS! COLOR!
Unequivocably the Greatest Motion Picture of the Decade
WARNER BROTHERS ALL SINGING and TALKING VITAPHONE
PRODUCTION OF THE WORLD FAMOUS OPERETTA
"THE DESERT SONG"
JOHN BOLES, CARLOTTA KING, LOUISE FAZENDA, JOHNNY ARTHUR, MYRNA LOY
MUSIC BY SIGMUND ROMBERG
STORY BY OTTO HARBACH, FRANK MANDEL, LAURENCE SCHWAB, OSCAR HAMMERSTEIN II
DIRECTED BY ROY DEL RUTH
You'll Scream at PHIL BAKER "IN SPAIN" ON THE VITAPHONE
AND NOW YOU CAN SEE IT AT POPULAR PRICES 50¢ and 65¢
FOUR DELUXE SHOWS DAILY 1:45-4:30 7:00-9:15
TUNE IN ON K.F.W.B.

HENRY DUFFY THEATRES
THE SPOKEN DRAMA
HOLLYWOOD BLVD near HIGHLAND EL CAPITAN GRANITE 1147
LAST 4 NIGHTS BARG. MAT. TODAY, 25¢, 50¢, 75¢
EMMA DUNN in "COURAGE" with EDWIN MILLS
Next Sunday Matinee Apr. 14
HENRY DUFFY PLAYERS PRESENT
Hal Skelly
as "Skid" in Geo. M. Watter and Arthur Hopkins' Comedy Success Called
"BURLESQUE"
with Laura Hamilton
BARG. MATS SUN-WED-SAT SEATS NOW

PRESIDENT BROADWAY near 8TH TRINITY 0476
MAT. THURS
HENRY DUFFY PLAYERS PRESENT
LEO CARRILLO
IN A COLORFUL COMEDY DRAMA OF MEXICO
"The BAD MAN"
with ELISE BARTLETT SCHILDKRAUT

HOLLYWOOD PLAYHOUSE VINE ST. near HOLLYWOOD BLVD. GRANITE 1131
MAT. THURS
HENRY DUFFY PLAYERS PRESENT
Tom Moore
IN BROADWAY'S LATEST COMEDY
"THIS THING CALLED LOVE"
with KAY HAMMOND
NIGHTS 35¢ TO $1.25 MATS 25¢, 50¢, 75¢ SEATS ON SALE AT OUR BOX OFFICES - BDWY DEPT STORE - MAY CO.

Entire Cast TALKS!
RUTH CHATTERTON MICKEY BENNETT JACK OAKIE FREDRIC MARCH ZASU PITTS JOHN CROMWELL
LAZARUS' MILLION DOLLAR
"THE DUMMY"
Mats 25¢ Nights 40¢
Paramount's 100% TALKING Melodrama

WANT-AD INDEX

LOST AND FOUND 12
SPECIAL NOTICES 12
TRAVEL OPPORTUNITIES 12
AUTO FOR HIRE 12
SPECIALTIES FOR WOMEN 12
PERSONALS—Business 12
BUSINESS ANNOUNCEMENTS 12
EDUCATIONAL 12
CONTRACTORS, BUILDERS 12
WANTED—Help, Male 12
WANTED—Help, Female 13
WANTED—Help, Male, Female 13
EMPLOYMENT AGENCIES 13
WANTED—Situations, Male 13
WANTED—Situations, Female 13
WANTED—Situations, Male and Female 13
WANTED—To Rent 13
[illegible]

WANT-AD RATES

EFFECTIVE DECEMBER 1, 1928

Rates per line insertion, 30 consecutive times, 24c Daily, 30c Sunday; 7 to 29 consecutive times, 28c Daily, 31c Sunday; 3 to 6 consecutive times, 28c Daily, 35c Sunday. ONE TIME, 40c Daily, 50c Sunday. [illegible]

MINIMUM CHARGES 2 LINES. [illegible]

WANT-AD COLLECTION BOXES may be found in the following buildings: [illegible]

TIMES TELEPHONE MEtropolitan 0700. Times MAIN OFFICE Corner Broadway and First street. TIMES BRANCH OFFICE 621 South Spring street.

LOST, FOUND, STRAYED— And Stolen —2

DOG lost, Airedale female, Westmoreland district Tuesday. Green collar, long nose, name "Becky." Liberal reward. Sampson, MU. 9104. DU. 8019.

[illegible]

PURSE, brown, lost between L.A. and Manhattan Beach, contents valued platinum watch set with diamonds. $100 reward. Address X, box 5, Times Office.

[illegible]

LOST Saturday on Venice Blvd., at or near Figueroa, spare tire. Stutz monogram on corner. Reward. Ph. VA. 7076.

LOST, wire-hair terrier pup from 1657 & St. Andrews. Small bells on collar. Reward. RO. 6716.

SPECIAL NOTICES— Miscellaneous —3

SUN RAY, chiro., massage, elec. and steam sweat. 542 S. Bdwy. Rm. 810. Hrs. 10 to 8. Closed Sunday.

LADY will help drive for transportation to Rochester, N. Y. or vicinity. Phone FA. 5798.

Baths and Massage —3-A

[illegible]

Massage-Chiropractor

[illegible]

Medical —3-B

EXAMINATION, TREATMENT & MEDICINES, $2.50 WEEK. CONSULT AN EXP. PHYSICIAN IN BLOOD POISON, CHRONIC & URINARY DISEASES. DR. E. L. IRWIN. Rm. 1004. Hrs. 9 a.m. to 7 p.m. 704 S. Spring. Sun. 9 to 12 noon.

HIGH BLOOD PRESSURE can be reduced. Patients Department. National School of Physiotherapy, 444 So. Western ave. 2 blks. north of Wilshire. Phone EX. 4727. Specializing in All Chronic Conditions. Registered Physician in charge.

The China Herb Co.

The medicinal value of Chinese herbs has been known for 5000 yrs. They have cured every kind of sickness, male and female. Consultation free. [illegible] SAN PEDRO.

Drs. SHORES & SHORES

501 Paramount Bldg. 323 W. 6th St. Catarrh, chronic & nervous diseases. Estab. 35 yrs. Hrs. 10-7. Sun. 10-12.

MAN DOCTOR

Spec. 30 yrs. New methods. Quick results. Ex. free. 218 Douglas Bldg., 3rd & Spring.

Sanatoriums, Hospitals, Etc. —3-C

[illegible]

Theatrical —3-F

MOTION PICTURES

WAGNER STUDIOS, INC. Are making tests giving rehearsals & analyzations to applicants adjudged suitable. Don't apply unless you are sincerely interested in attempting to enter this field. All personality tests will be given you as your property, without obligation, after analyzation is made. This is not a school or casting agency. Phone HO. 3735 or write with appt. WAGNER STUDIOS, INC. 1025 N. HIGHLAND AVE.

MAESTRO AMBREO. Voice specialist, grand opera baritone. Recently from Metropolitan Opera House, New York City. Teacher of many famous singers. Bel Canto school. Voice examination & advice free. By appointment only. 730 Majestic Theater Bldg.; Hollywood Studio 1301 N. Fairfax, corner Sunset. VA. 6447.

MOTION PICTURES

People who have a desire to enter the picture profession now have an opportunity to prove their ability. Legitimate screen tests, rehearsals and analyzation now being made at 1745 Glendale Blvd. NOTE—This is not a school, but a practical motion-picture studio.

Movie Opportunity

New M. P. corp. now forming. Get in on ground floor. All types & ages. Productions to start immed. Open 9 a.m. to 10 p.m. 881 Seward St., Rm. 108. HOLLYWOOD.

SPECIAL ACTS, skits or complete plays to order, written around your personality. New original ideas, gags, red-hot jokes and witticisms. Write for appointment. CHURCHILL, 421 E. Sixth street.

TRAVEL OPPORTUNITIES— Land, Water, Air —3-P

[illegible]

TRAVEL OPPORTUNITIES— Land, Water, Air —3-R

EXPERT auto mechanic and excellent driver will drive to Kansas City or vicinity for transportation. Leave on 14th or 15th. Mathews, GR. 3181.

DRIVING Pittsburgh & N.Y. Wednesday. Want one or cpl. help drive. No charge. 8 to 10 today. 1612 Hooper.

WILL drive for trans. to Chicago. Stephenson. ME. 6970 after 6 p.m.

AUTOS FOR HIRE— With or Without Drivers —3-R

NEW 1929 MODEL PACKARD 7-PASSENGER CLOSED CAR. OWNER DRIVES. LOW RATE. OL. 1612.

NEW Buick sedan, $1.50 hr. & up. With driv. 12 yrs. in bus. MO. 14291.

PACKARD sedan, 7-pass. Owner driving. Long or short trips. GR. 3001.

LATE Packard 7-pass. sed. Lic. own. careful driver. Lowest rate. BE. 3483.

SPECIALTIES FOR WOMEN— Services and Shops —3-W

Beauty —3-WA

MME. HUNTINGFORD'S FACE AND SCALP TREATMENTS. 607 S. HILL. RM. 434. TU. 4650.

[illegible]

Hair —3-WB

$5 Perm. Wave, Rose Gray

BEAUTY SHOP—REALISTIC AND DUART. [illegible]

O'ROURKE OF N. Y.

Perm. wave. $5. 845 S. Bdwy. VA. 6816.

Miscellaneous —3-WG

TAKARA

Antiseptic powder for feminine hygiene, a soothing, cooling & cleansing wash. 50c & $1 per package. For sale at all drug stores.

PERSONALS— Business —4

ARE YOU IN TROUBLE OR DOUBT?

SPIRITUAL PSYCHOLOGY. Psycho-analysis of your life will solve business, domestic & personal problems of love, marriage, health changes, etc. Hours 10 to 5:30. Thursday evenings until 8:30. Closed Sunday. Special analysis of your life this week, $1. STUDIO OF PSYCHOLOGY, 1924 WEST 6TH ST.

CHILDREN wanted, 3 to 12 yrs. of age, for All-Children Motion Pictures. Apply Hollywood Screen Institute, Inc., 1737 Orange Dr., near Chinese Theater. 10 to 3 daily, beginning Sat., April 6.

FEEL GOOD EVERY DAY. Take ADAM'S BANDITS. The Better Liver Stimulant. "They Rob You of Poisons." At Drug Stores Everywhere.

[illegible]

Personal Experiences

wanted for stories. WRITERS' WORKSHOP, 725 N. Wilton Place.

BOOKS WANTED

We buy books for cash. Any quantity. Buyer calls. TU. 5713. 518 W. 6.

[illegible]

Inquiries, Missing People —4-A

$10 reward for address or whereabouts of Christina Spencer, wife of Eugene J. Spencer, living at 1947 Compton ave. during 1914. Signed, Emerson, 3415 N. Alvarado. Phone WE. 3431.

BUSINESS ANNOUNCEM'TS— Miscellaneous —6

MACHINE JOBBING AND Experimental Work

Inventions developed. Estimates cheerfully given. BRALY MANUFACTURING CO. 1704 North Main St. CApitol 6244.

PHONE your want-ad to The Times. No credit arrangement necessary. Courteous, experienced ad-takers, day and night, will help you with your copy, if desired. MEtropolitan 0700.

BUSINESS Letters Typewritten 15c. 424 South Broadway, Room 911.

AWNINGS, windows, $5. stores, $15. THOMAS AWNING CO. TU. 3051.

Income Tax Experts, Accounting, Auditing —6-X

J. HENRY WOOD, AUDITS & TAXES. 636 Grosse Bldg. TUcker 7950.

Directory of Attorneys —6A

ATTORNEY'S EXCHANGE. If in trouble, uncertain where to go or how to reach any registered attorney, in special or general practice, many of whom make no consultation charge. Infor. Dept. R. 306, 323 W. 6. ME. 3263. Night, VE. 6588.

JOSEPH MAYER, ATTORNEY. LAW ADVICE—ALL CASES. 436 S. SPRING, ROOM 507. TU. 6140. OPEN EVENINGS TILL 7.

JAMES W. PIERCE, Attorney. Law Advice—All Cases—All Courts. 417 DOUGLAS BLDG., 3rd & Spring. Even. Tues.-Fri. 6 to 8. MU. 7456.

Collection Agencies —6-E

COLLECTIONS handled quickly and tactfully; reasonable rates. Phone MUtual 4604. Security Adjustment Co., Black Bldg.

ROSS Col. Agency, 445 Subway Term. Bldg. MU. 8047. No coll. no charge.

Professional Services —6-D

PHYSICIAN considering change executive administr., organizer, exp. Address X, box 273, Times Office.

Florists, Nurseries —6-H

Planting Season Now

WE ARE SELLING OUT OUR STOCK AT GREATLY REDUCED PRICES. ACT QUICKLY. SUN NURSERY. 843 to 850 E. Jefferson. AX. 1652.

Patents, Patent Attorneys —6-M

HAZARD & MILLER. Send for book on patents—free. 5th floor, Central Bldg., 6th & MAIN.

MARTELL, Pat. Atty. 134 W. 4. Rm. 471. FREE ADVICE. LOW FEES. Searches made in Wash., $5.

ADVICE free. 426 S. Spring, Room 419. **O. O. Martin, Pat. Atty.**

F. E. Maynard, Reg. Pat. Atty. 20 yrs. experience. Free infor. 318 W. 9.

EDUCATIONAL — SCHOOL, College, Private Instructions—7

Learn A Trade At Night School

Big demand right now for Radio Service and Ignition men; electricians needed. FREE employment dept. for students. Lots of jobs. Learn a paying trade at Night School. All branches of Garage, Radio Service and Electrical trades taught on modern, practical equipment. Low tuition. Easy terms. Life Scholarship. Night School every Monday and Thursday from 7 p.m. Call or write for Auto, Radio or Electrical booklet. NATIONAL TRADE SCHOOLS, 4006-Q Sou. Figueroa St.

WANTED, splendid opening for girl or woman under 35. Work ½ days in ex. for secretarial crs. MacKay College, 612 S. FIGUEROA.

BECOME a Physiotherapy technician. National School of Physiotherapy, 444 So. Western. EX. 4727.

FREE SCREEN TEST

1420 N. BEACHWOOD DR. GR. 4191.

EDUCATIONAL — SCHOOL, College, Private Instructions—7

WANTED: Men & women to wk. in offices or homes for tuition on bd., rm. & tuition. C. C. College, 2711 W. 6.

Musical, Dramatic —7-A

JAZZ, piano, saxophone, clarinet, violin, trumpet, drums, banjo, uke lessons. Ph. for circular. Winn-Kearney, 942 S. Broadway. VA. 8348.

STUDIOS, all or part time, music, dance, also halls. 233 So. Bdwy.

GUITAR, steel, gen. Haw'n. Teach you play like native. 222 W. 17. AT. 6752.

SINGERS selected for Hollywood Opera Co., by appointment. Gladstone 8265.

PIANO, wonderful method, gent. teach. Pupils visited; reasonable. AT. 0420.

ACCOMPANIST for singers & violinists. Hourly. OL. 2618. Apt. 111.

Professions, Languages —7-B

WANTED: Men and women to wk. in offices or homes for tuition or bd., rm. & tuition. C. C. College, 2711 W. 6TH.

WANTED young men. Big business needs you. Earn while you learn. MacKay College, 612 S. Figueroa.

SPANISH lessons, 3 mos. $5. Enroll now. Rivas School, 145 S. Broadway.

Dancing —7-C

DANCING

LESSONS 50c PER HOUR. PRIVATE AND PRACTICE. BEGINNERS' NINE-HOUR COURSE, $4.50.

75c—Strictly Private—75c

INDIVIDUAL TEACHERS. **Palais De Dance, 616½ S. Hill St.** PHONE TUcker 4354.

THE only private, exclusive ballroom school in L. A. Absolutely no embarrassment. Hrs. 10-10. FAber 1797. Eder's Individual Instruction, **520 SO. BROADWAY**

[illegible]

CONTRACTORS— And Builders —8

MR. NEWCOMER Before You Buy or Build

SEE US. WE CAN HELP YOU IN EITHER BUILDING OR FINANCING. OUR 25 YRS. EXPERIENCE HERE SHOULD BE OF VALUE TO YOU. PHONE OR SEE MR. SLOAT. JOSEPH F. RHODES, 612 PERSHING SQ. BLDG. TU. 7012. TU. 6917.

PRIVATE money for your building. 100% financing; free plans. No Bonus. Keystone Building Co., 87th and Western ave. YORK 7519.

BERT DALE. Apts., stores, homes, built and financed. 7220 Beverly Blvd. OR. 1141.

PLASTER PATCHING

PHONE FRANCIS, EM. 1910.

[illegible]

Drainboards, etc. YO.1517

[illegible]

Cement Work —8-D

CEMENT CONTRACTORS. Foundations, driveways, floors, retaining walls, cobblestone work. Mixers for rent. AL. 2605.

[illegible]

Hardwood Floors —8-K

FLOORS machine sanded, cleaned, waxed. Hansler, RO. 8923. EM. 7324.

WANTED—HELP— Male

ADVERTISEMENTS under this heading are restricted to those offering bona fide positions without any investment required. Positions requiring an investment will be found under the heading, "Investments Required." Educational ads will be found under the heading, "Educational—School, College, Private Instructions," "Business Training Courses" and "To Learn Trades."

Miscellaneous —10

2 HOD carriers, $6 day; body & fender man, contract; electrician, country, $36 week; squeezer and floor moulders, piecework; furniture upholsterer, $25 wk.; 2 machinists, $6 day; sheet metal worker, $6 day; metal polisher, $5 day; 2 sign painters, $8 day; toolmaker, 90c hr; tailor, scale; gardener, elderly, near city, $30 mo., fd.; butcher, $30 mo.; truck driver, solicitor, com.; well driller, com.; helper on body & fender work, 50c hr.; cooks, dishwashers, janitors, porters, ranch hands, teamsters, choremen; 3 milkers, $90 mo., fd.; man & wife as janitor & maid, $75 mo., apt.; married bean rancher, $90 mo., house; sloper, dam, $5 day; crusher feeder, $4.50 day. Murray & Ready Employment Agency, 504 Towne ave.

LARGE national institution is desirous of securing young men, 18 to 23 years of age, for training as salesmen. Your application to receive consideration, must be in your own handwriting, stating age and education. Those accepted will be given an opportunity to learn the business during which time they will be paid a nominal salary. Young men who are not afraid of hard work and really in earnest are the only ones who need apply. Address Sales Manager, P. O. Box 115, Los Angeles.

A Liberal Drawing Account

Is offered by an old established corporation to neat appearing man, capable of meeting the public, for special work about 6 hours each day. MR. HUGHES, 309 Board of Trade Bldg., 111 West 7th Street.

WANTED — BRIGHT CARRIER BOY FOR MORNING NEWSPAPER ROUTE, VICINITY OF 6TH AVE. & JEFFERSON ST. MUST HAVE WHEEL. PHONE BEacon 7513.

AUTO HELP: Batterymen, carburetor men (repair & sales); delivery boys, floormen, fender & body men, greasers, mechanics (Dodge, Ford, Nash & all-around men); machinists, sanders & rubbers, car washers. KEN CLARKE (Agcy.) 425 W. 16 st.

MULTIPLE line Casualty Company Branch Office desires experienced insurance inspector, engineering experience preferred. Address K, box 575, Times Branch, stating qualifications.

WANTED—DRIVER SALESMEN for established laundry route. Cash bond required. See Mr. Adams or Nigg. DIAMOND LAUNDRY, 779 Towne ave.

MAN to help in sales dept. Establish. firm. Fine future for the right man. Steady work & good pay. 907 Loew's State Bldg., L.A., or 65 N. RAYMOND, Rm. 304, Pasadena.

ADVERTISING MEN. Live wires to handle high class adv. medium. Pasadena, Glendale, other cities now open. Can make up to $80 weekly. R. 425, 1709 W. 8TH.

Chauffeurs Wanted

Reliable drivers CAN MAKE GOOD MONEY. Call 8 to 12 a.m. 330 WEST 22ND ST.

COLLECTORS with commercial collection agency exp. Must have car, give bond, know city and territory. Address K, box 431, Times Branch.

MEN to operate stores in San Bernardino, Bakersfield, San Diego. Service Tire Co., 1957 S. Los Angeles St. 9 to 12 a.m.

AUTO mechs., Ford, Cadillac, Durant & all around men. Body & fender men, rubbers, polishers, car washers. AUTO EMP. AGCY. 702 E. 8th St.

WANT 2 or 3 young men familiar with R. estate values for special appraisals. See Wiese. 626 N. West'n.

WANTED—HELP— Male. Miscellaneous —10

A PAYING POSITION

For Southern California, $300 to $700 monthly is offered you upon proven qualifications. You must be between 23 and 48 years of age, tactful, initiative, determined, industrious and capable of developing under personal supervision, into a superior salesman.

A special complimentary course of instruction should your application be favorably considered after investigation. Apply in own handwriting, giving age, if married, and residence last five years, present address and telephone number. References required should your letter seem to answer our requirements. This offer is made by a hundred million dollar financial California corporation with over 50 years of successful experience.

Address Manager, HA, box 284, Times Office.

$3,000 to $30,000 Annually

Represents the earnings of many life underwriters representing the Pacific Mutual Life, the great home company, assets $145,000,000. If you have tact, initiative, determination and are willing to work hard, you, too, can succeed. As a preliminary preparation join the complimentary night course in salesmanship before discontinuing your present business association. Preferable ages 25 to 45. Life Underwriting leads all other professions in earnings. For particulars regarding enrollment, call, write or telephone TRinity 9501. R. F. FREEMAN, Asst. Mgr., 322 Pacific Mutual Building, Los Angeles.

BOY. Must be handy & mechanically inclined, to work in machine shop. Good opportunity. Phone GL. 1492.

YOUNG man for office work. Good on taking telephone calls. Murray & Ready Emp. Agency, 504 Towne av.

CARTOONING TAUGHT. See MEYER-BOTH (ad class 10 CA.)

Store and Office —10-A

ACCOUNTANTS

Calif. C.P.A., 25-30, perm.	Open
Executive acct., genl. & cost	$250
A-1 auto acct. (2)	$175
Bkpr., cost acct., 25-35	$150
Retail store accts., 35-35 (3) to	$300

EXECUTIVES

Organizer Business Assn.	Open
Adv. & sales mgr., retail store	$350
Sales mgr., electrical appl.	$10,000
Employment mgr., A-1 exper.	Good

TECHNICAL

Mech. draftsman, machinery	Open
Structural steel detailers	$200 up
Mech. draftsmen, oil exper.	Open

GENERAL POSITIONS

Collector, 28-35, oil exper.	$130
Biller, typist, know traffic	$130
Hardware salesman, retail	$120
Multigraph operator	$115
Buyer, auto trimming materials & airplane parts	$200
Teller-Burrs. bkpr.	$140
Escrow men, 28-33, country	Open
Stenos., oil or R.R. exper.	$155
Typist, 21-25 (3)	Open
Freight solicitor, 25-35	Open
Oil & gas sales, com'l. $175, allow.	
Printing salesman, A-1 Dr. acct., cm.	
Burroughs bkprs., bank .... to	$125
Add. machine oprs., bank	$85-$100
Boys, H.S. grads., opportunity	$65

ORGANIZAT'N BLDRS. EMP. AGY. 206 Chamber of Commerce Bldg.

BKPR., auto exp., young, ctry.	$150
BKPR., whsle., 25-30	$150
TYPIST, ORDER CLK.	$125
LEDGER CLERK, 21-22, whsle.	$110
BKPR., 28-30, stock, bond	$125
MULTIGRAPH OPR.	$115
ELLIOTT-Fisher bkpr.	$130
BURR. BPKR., bank exp.	$110
TRUCK parts clk., expd. only	$125
STOCK & DELIVY. CLK.	$20 wk.
MECH. draftsman, ref. mchry.	$175
TRAFFIC clerk, know rates	Open
LUMBER ESTIM., country	$150
STOREKPR., groc. exp.	$130
SHIP. CLK., 22-25	$85

Pacific Audit & System Co., Inc. 829 Story Bldg. (Agy.) 6th & Bdwy.

ACCT., sales ability	$150
NATL. Cash Register bkpr.	Open
MECH. eng.	$200-$250
CHEMICAL eng. grad.	$175
ORDER clk., typ., local man	$125
MULTIGRAPH oper.	$100-$115
STOCK clerk typist	$85
BUTCHER, country	Open
RETAIL store paint salesman	$100
STOCKROOM clk., sales pers.	$100

BUSINESS SERVICE BUR. (Agy.) 312 Spreckels Bldg. 714 S. Hill.

CAFE manager, ex-chef, Ariz.	$200
Cafe cashier, nights, city	$110
Steno. clerk, country	$125
Collector, age 28-35, Oil Co.	$150
Ceramic chemist, city	$175
Young mech. eng. drafts.	$190
Mech. draft., mach. design	$175
Mech. draftsman, plant layout	$200
Music store shipping clerk	$90

Hummel Bros. (Agy.) 529 Towne av.

GRAD. Jr. mining engr., ctry.	$200
PUR. agt., auto, airplane acc.	$200
PROD. & time study, age 35 up	Open
STENO., lite bkpg.	$125
TYPIST, neat, live at home	$75
TRAFFIC Man	$130
BKPR., neat penman	$125-$135

CONSOLIDATED AGENCIES, INC. 215 W. 7th St. (Agy.) Suite 932.

CREDIT clerk, retail	$125
PAYROLL clerk	$125
STENOS.	$100-$130
BOY	$75

Los Angeles Com'l Service (Agcy.) 307 Van Nuys Bldg., 7th & Spring.

STENOGRAPHER-CLERK for club office. Young man of good character and pleasant personality. Salary to start $70 month, room and board. Apply, stating age and experience. P. O. Box V-1, Beverly Hills, Cal.

COLLECTOR, installment	$150
CREDIT verifier, install. exp.	$110
DELIVERY MAN, neat, husky	$100

L. A. Retail Board of Trade (Agcy.) TOP FLOOR, Board of Trade Bldg.

BURR. BKPR., BANK	$110
BURR. ADDING MACH. OPER.	$110

SUMMERS & SUMMERS AGENCY, 412 CONSOL. BLDG. TR. 0146.

RAPID typist, good penman, for assistant book-keeper. Give age, references and salary expected. Address J, box 567, Times Branch.

BURR. BKPR., BEGINNER	$75
JUNIOR CLERKS	$65-$70

L. A. EMPLOY. BUR. (AGCY.) 618 CONS. BLDG. 607 S. HILL.

RAPID typist, good penman, for assistant book-keeper. Give age, references and salary expected. Address J, box 567, Times Branch.

ACCOUNTANTS' ASSOCIATION, Washington Bldg., 3rd & Spring, often helps bookkeepers to placement without obligation. Open eves.

STENO., part time .... $50. OCCUPATIONAL SERVICE BUREAU (Agency) 1031 S. Broadway, Rm. 412.

STOCKMAN, auto trucks parts. Experience necessary. Age 21-30 .... $125. KEN CLARKE (Agcy.) 425 W. 16 st.

STENO., kndg. bks., $100. F. S. Beavis, Agcy. "Everything Human for the Office." Chapman Bldg.

AUDITOR, bookkeeper, hotel exp. $175. FRY AGENCY, 408 S. HILL.

Business Training Courses—10½-A

TREMENDOUS FUTURE

For those trained in RADIO. 16 direct branches of emp. Positions waiting. Day & eve. classes. Terms. Enroll now. RADIO COLLEGE OF CALIF., 921 W. 6th st. Open eves. VA. 0902.

WANTED—Men and women to work in offices or homes for tuition or bd., rm. & tuition. C. C. College, 2711 W. 6TH.

WANTED—Work provided girls and women interested in secretarial training. MacKay College, 612 S. FIGUEROA.

Salesmen, Solicitors —10-B

SALESMEN To My Past Associates

Business ethics and my business policy compel me to deliver this message only to salesmen who were formerly associated with me, but who are not now engaged with the organization with which I have been recently associated.

Will be pleased to hear from any of my past friends and business associates and invite the meeting with the right type of men who may chance to read this message.

I have a real proposition to submit which I know will demand your attention. Call any day from 1 to 3 o'clock.

See me personally.

Mel Anderson with S. H. Woodruff, Community Developer, 3043 Wilshire Boulevard. Phone Fitzroy 2141.

Portrait Salesman

A good proposition for hi-class man. Address X, box 298, Times Office.

MEN for easy outside work, exp. not nec. Money earned paid every day. 710 Philharmonic Aud. Bldg.

SALESMEN WANTED. THE T. J. LAWRENCE CO. 416 Architects Bldg., 5th & Fig'roa.

SALESMEN $18 A WK. & COMM. MUST HAVE SALES EXPERIENCE. 304 I. W. HELLMAN BUILDING.

5 SALESMEN for special radio campaign. Apply 1224 S. Hope st. 8 a.m. Mr. Foss.

4 SALESMEN, city and suburbs, 3 for other cities. $50 and up cash weekly. 1713½ W. Vernon ave.

SALESMEN—15% COMMISSION AND $2.50 FOR HAULAGE. 309-311 NO. WESTERN AVE.

WANTED—3 good circulation salesmen. Hollywood News, 6363 Hollywood Blvd., Room 18.

MAN—Exceptional oppor. exper. insurance man. Mr. Cunningham, 1204 Merch. Nat. Bank Bldg. 548 S. Spring.

KEMPER RADIO CORP. 1238 SANTEE ST.

SPECIALTY salesmen, fast-selling items. 1211 ARCHITECTS' BLDG. FA. 2484.

WANTED—HELP— Male. Salesmen, Solicitors —10-B

SALESMEN

Opening Announcement

Appealing to the better class of man.

One of the paramount questions and problems in the ambitious man's mind is to make the connection that will enable him to lay the best foundation as to the future, and where the immediate remuneration will be in keeping with his desires.

Every worth-while man is seeking to make progress.

It is a problem for a man, especially if he is planning on entering the real estate business or if he is an experienced salesman contemplating a change, to select the proper organization where he feels that his time and ability will receive the greatest reward.

White Spot

Los Angeles today is the White Spot of the United States in real-estate activity and each day shows better business, indicating what the future holds.

Therefore, endeavor to make the proper connection with a progressive organization that controls salable properties, one that is strong financially and offers proper co-operation to match your time and ability.

We are about to inaugurate one of the largest campaigns instituted in Los Angeles for some time.

Opening Of This New Addition

incorporates the expenditure of large sums of money and sales co-operation which I know has never been submitted for your consideration.

The property is close in, right in the very heart of things, has the requirements necessary to sell property today and is backed by the strongest financial interest of Southern California.

Organization Policy

The organization now forming will function under a limited and closed organization policy. Property management and sales campaign under personal supervision of Mr. Mel Anderson.

A real opportunity with proper remuneration awaits the few men to be selected who will measure up to our standard of requirements.

For personal interview call between the hours of 1 to 5 p.m. and ask for

Mel Anderson

S. H. Woodruff, Community Developer, 3403 Wilshire Blvd., corner Westmoreland. Phone Fitzroy 2141.

SALESMEN WANTED

HUGHES RANCH PROPERTIES

NEW DEAL. GOOD SET-UP. LONG COMMISSION. 5024 MELROSE AVE. SEE LYLE HARRIS OR L. F. HUGHES

SALESMEN WANTED

Three men experienced in house-to-house work. Managers or potential managers preferred.

Our line is new on the Coast. Our price is right and terms liberal. A real income assured from the start, and a chance to advance quickly.

GOODAN-JENKINS CO. 724 S. BROADWAY.

SALESMAN wanted—Man capable of taking full charge of sales for the State of California, for a product manufactured on the Pacific Coast, to be sold direct from the manufacturer to the consumer; this product has a very large consumption but never sold direct; person we select must be responsible and have had experience in direct sales and be financially able to handle the State on a commission basis. Address V, box 112, Times Office.

5 YOUNG men between 18 & 21, to introduce nationally known portable phonograph to dealers. Sales experience unnecessary. Essential qualifications, honesty, intelligence, good appearance. Straight commission basis. Opportunity permanent appointment sales force for complete line if ability warrants. Any young men interested in making saleswork his profession should make application, stating age. Address K, box 452, Times Branch.

AN established financial institution operated by local bankers has an unusual position for a keen, really intelligent gentleman, to keep definite appointments made by the company. A comprehensive course is given without charge in general finance and scientific selling to the man who qualifies. This is a real opportunity for the right man. For details apply after 9:30 a.m. 718 Security Building, 5th & Spring sts.

SALESMAN VACANCY

Well-known concern has opening for a man over 25. Must be neat in appearance, able to meet the public, and have good car. To the man who can fill our requirements, we will pay $25 per week cash, and a commission, to start. Apply bet. 9:30 a.m. and 12 noon. Ask for Mr. Ryan. 3313 WILSHIRE BLVD.

SALESMEN

For stock issue in large Real Estate development, that is selling. GOOD COMMISSION and ASSISTANCE. Call mornings, Suite 424. 530 WEST 6TH ST.

SALESMEN for So. Calif. territory. Salary and commission. Must have car and be willing to leave city. Apply in person 11 a.m. Thursday, April 11. SOUTHERN CALIF. EDISON CO. EMPLOYMENT DEPT. 333 HOMER LAUGHLIN BLDG.

MEN—21 TO 35 YEARS

For responsible & steady sales work. Assignment to our retail stores in their district. Must be satisfied with $30 to start on advance comm. basis. Employment Dept., 9 a.m.-1 p.m. only. 816 S. FIGUEROA ST.

WANT 2 well-built, well-dressed salesmen by nationally known physical culture institution. Commission only. Present salesmen run $50 to $100 weekly. Al. Williams Health Club, 306 Arcade Bldg., 9 to 9:30 a.m. or to 12:30 noon.

SALESMEN

6 live-wire men to sell best selling household specialties on the installment plan. Liberal commission weekly advance. Apply L. B. Price Mercantile Co., 783 E. Kohler st.

SALESMEN for Sunshine Farms. Close-in fast-selling tract. Good opportunity to connect with responsible company. See Mr. Loftus or Mr. Young. LOFTUS LAND CO., Room 619, 650 S. Spring st. TRinity 6871.

MEN—One of the fastest-growing organizations on the Pacific Coast has opening for several men with or without sales experience. If you are seeking a first-class connection, see Mr. Dalton, suite 220, 548 S. Spring St.

WANTED—High-class printing salesman with an established clientele in Los Angeles. Excel. proposition for right man. Address W, box 137, Times Office.

SALESMEN familiar with directory advertising, only a few weeks for whirlwind finish; commission; write giving address and phone number. Address W, box 190, Times Office.

MAN, active, willing to work can make $50 to $100 wk. managing, selling or servicing CHEMICAL HORTICULTURAL PRODUCT, ex. territory. Leads. 3661 W. Pico, 9 to 1.

SALESMEN—Here it is. Lots of leads, 25% and in the live spot, THE MALIBU. You can't miss. Call between 9:30 and 12. 1501 Wilshire Blvd., Beverly Hills.

SEVERAL high class salesmen to write & collect industrial insurance. Experience unnecessary. Splendid opportunity for advancement. Apply 9 to 12. 431 Rives Strong Bldg.

SALESMEN, 16, to call on service station trade. Permanent if satisfactory. 1031 S. Broadway, Rm. 701.

WANTED—HELP— Male. Salesmen, Solicitors —10-B

MEN

on THURSDAY MORNING at 10 A. M. we want 50 MEN in our office. We can use men from all walks of life.

Thousands of men will be employed by the U.S. government to construct the Boulder Dam, and hundreds of other men will be employed in the construction of railroads, motor roads, and other work in connection with the Boulder Dam Project.

The development of OUR land project is based on that fact.

We shall be laying the foundation Monday morning for the accomplishment of one of the largest land developments in connection with the Boulder Dam Project.

You Are Needed At Once

50 MEN WANTED

No selling experience is necessary. We ask you to extend invitations. That is part of our work. We have about eight months work. No matter if you are a bricklayer, carpenter, book-keeper, or have no particular profession, we can use you. You do not have to leave Los Angeles. Be in our office

10 O'CLOCK SHARP THURSDAY MORNING 638 South Flower Street

SALESMEN—

Now Is the Time To Sell Sea-Coast Property

SEE OUR NEW LECTURE METHOD

using motion pictures in a new way. New men selling right from the start. No sales resistance. Million dollars in construction work going on. The pioneering is completed. Big checks are being paid weekly. We make your appointments with newly arrived tourists and high-class clients daily. Sell a property your clients like. Good closed car essential. We pay car expense. We must have more men to care for prospects who want to see Dana Point. See Jerry Lyle, 3043 Wilshire Blvd., any morning before 9:30 or all day Monday.

Excellent Opportunities For Beach Salesmen

On April 16 the South Coast Land Co., owners of one of the most beautiful communities on the South Coast, will start extensive advertising campaign announcing increase in price of all their beach property. One of finest bathing beaches in California. Open-air plunge, 18-hole grass golf course, bridle trails, fishing pier, tennis courts all completed. Joining famous Hotel Del Mar and $1,000,000 worth of fine estates. Large advertising space in three newspapers and extensive direct-mail campaign to help you. This should be one of most exceptional opportunities this year in Southern California for salesmen on beach property. See us at once to get in at beginning. MR. WILCOX. SOUTH COAST LAND CO. 740 SO. BROADWAY.

SALES WORK OF THE BETTER SORT

We will train and place 10 gentlemen who qualify in a sales position of a highly desirable nature. Those who come with us at this time will be placed on the same commission basis as men who have been with us for more than 5 years and who have always received attractive commission checks. The work is in the syndicate department of a nationally known corporation.

ASK FOR MR. NEAL. SUITE 200, ROWAN BUILDING (Fifth and Spring Sts.)

Salesmen and Beginners

FOR PASADENA and GLENDALE. Two highly developed territories with established clientele. Work by appointment. $42 to $48 per week to start to those who qualify. REAL SILK HOSIERY MILLS, RM. 206, 650 S. GRAND. "World's Largest Silk Hosiery Mills"

SECURITY SALESMEN

We are ready to go on an absolutely safeguarded security issue. Dividends are guaranteed. Participation in speculative earnings that will develop within ninety days makes it a fast mover. Experienced salesmen, who can handle themselves, can clean up.

This originates in a bond house and is not a promotion. 555 ROOSEVELT BLDG.

Leads

Qual. lds. to a few men who wish to make $75 per wk. and up. Best deal in city. Wonderful set-up, front money. No car necessary. See MacSweeney a.m. only. 604 Spreckels Bldg.

CREW MANAGERS—Capable and reliable crew managers for Bakersfield, Long Beach, Ventura, Los Angeles, to sell article of proven merit. Can secure permanent position and earn $250 to $500 per month. For appt. phone Burch, UN. 4245.

DISTRICT MANAGERS

By mfg. co., for Chicago, Atlanta, Richmond, New Orleans, El Paso, Salt Lake, Spokane and Seattle. Must be highest type, financially responsible sales executive. KUGLER, RM. 1167, 9-10 a.m.

Salesmen

THE NEW ROMOLA PLAN PAYS INVESTORS 8% immediate returns while acreage coming into bearing. ROMOLA, INCORPORATED. ENTIRE 7th fl. COM. EXCH. BLDG.

SALESMAN & AGGRESSIVE, RELIABLE road man who will stay on territory and follow instructions can earn from $100-$200 weekly. Fine opportunity to connect with national organization of high standing. Rm. 409, 124 W. 4TH ST.

SALESMEN

Wanted immediately to sell memberships in well known & close-in Golf Club. Our men are making $100 week & more. See MR. KELLER at Rancho Golf Club, W. Pico.

3 NEAT APPEARING MEN for special work with old established $3,000,000 corp. $30-$35 week start. No salesman need apply. MR. MATTHEWS, 1701 South Grand ave.

5 STOCK SALESMEN

NOT STOCK OR BONDS. A SPECIAL. SPLENDID LEADS. 100% DEAL. 10% COM. PLUS 2% BONUS. 620 COOPER BLDG. 10 TO 4.

SALES WORK—Retired gentlemen wishing part time connection with corporation of standing, not real estate, stocks or insurance. Write for appointment giving history. Address J, box 391, Times Branch.

SPECIALTY sales people, we have a deal that small merchants buy on sight. Your money every day. MR. DE RABIDEAUX, 524 S. Spring, Rm. 318.

SALESMAN FOR REAL ESTATE AUCTION. BEDILION, 650 S. SPRING ST.

AUTO SALESMAN

One experienced. For fast moving De Soto Line. 4100 S. Vermont.

MAN TO ASSIST MANAGER about 6 hrs. each day. Good pay. MR. PASTEUR, 320 Lawson Bldg., Glendale.

BIG MONEY

For man with good car. Call at 619 BLACK BLDG.

MEN GOING EAST, to demonstrate new article; chance to clean up in a big way. Apply at Factory 5706 Santa Fe ave.

MAN OF GOOD APPEARANCE for pleasant outside work. No selling. $25-$30 week. MR. CALDWELL, 208 Slavin Bldg., Pasadena.

MEN, with car, to learn real estate business. Earn while learning. See MR. COVELL mornings only. 1101 Sun Building, 7th & Hill sts.

STOCK salesmen on old established, well managed, dividend paying business. Plenty of leads furnished. 100% co-operation. 345 S. HILL.

EACH acquaintance is worth $10 to $50 to you on our proposition. See or address Salesmanager, 827 Western Pacific Bldg.

SALESMEN to sell service to dealers. 1 advertising salesman. New magazine, 10,000 circulation. 335 EAST 63RD ST. After 4.

CLOTHING salesman, experienced. Must be acquainted with trade Bakersfield south. B. A. Welcome, Hotel Hayward, between 5 & 6 p.m.

AMBITIOUS man willing to follow instructions and work hard. Assured advancement. MR. SHAFFER, 423 Guaranty Bldg., Hollywood.

CREW manager & experienced house to house man. A real live line. Salary & commission if you qualify. Apply 710 Central Bldg., Pasadena.

PROPERTY owners. You can earn your own listing fee. Invstg. Owner's Listing Serv. 232 S. Hill. Rm. 204.

WANTED — A promoter with sales force to handle gold bond proposi'n. Address X, box 152, Times Office.

LEASE man for bus. & indust. properties. 701 Foreman Bldg., 7th-Hill.

WANTED—HELP— Male. Salesmen, Solicitors —10-B

Inglewood Cemetery

Wants 3 salesmen with cars to call on people who have requested information and prices. Cemetery experience not necessary. Average earnings $320 monthly. Permanent place. Pleasant work. APPLY TODAY—MR. NOE, 431 VAN NUYS BLDG.

SALESMAN wanted for G.M.C. trucks. See B. E. Alvord, 1300 N. San Fernando Rd., Glendale, at 9 o'clock.

Trades —10-C

Metal Finishers Or BODY AND Fender Bumpers

Must have own tools to bump out high & low spots.

Torch Solderers

Must be able to solder with gas torch.

Good wages to right men.

WILLYS-OVERLAND PACIFIC CO.

EAST OF MAYWOOD. P. E. Whittier car passes plant.

BODY & fender man	$8.00
2 electricians, conduit	$8.00
Metal pattern makers	$7.20
Screw mach. set-up man	Open
Ford mech., dealer	$30 wk.
Furniture repair man	$90, R.B.
Tractor man, orchard	$90, R.B.
Tool & die maker	$8.40
2 machinists, production	$6.00

Hummel Bros. (Agy.) 529 Towne av.

PHOTO-ENGRAVERS — All branches, permanent 48-hour open shop employment on coast and middle west. Give place of employment and all details. Will be treated in confidence. Address W, box 126, Times Office.

WANT elderly man to keep rented houses in order. Mostly painting and paperhanging. Permanent job. Free house rent and $40 per month. Address E, box 320, Times Branch.

WANTED, grease maker, first class only. Reply in own handwriting, giving references and state whether married or single. Address V, box 116, Times Office.

EXPERIENCED shaper man for furniture factory. Night work. Rate 65c per hour. The Gillespie Furn. Co., 2816 NAOMI AVE.

WANTED—A-1 all-around printer, estimator. Must be good systematizer. Excellent future. Address V, box 73, Times Office.

1ST-CLASS TOOL MAKERS. No others need apply. HARVEY MACHINE CO., 1333 S. Los Angeles st.

MEN for stucco work, painting & paper hanging in exchange for dentistry. MU. 3876.

ELECTRICIAN—Must be all around shop man. References required. 983 N. MAIN ST.

To Learn Trades —10½-C

LEARN acetylene & electric welding. Day & night classes. 7 D.C. mach., 14 acetylene outfits. School of Welding, 7421 S. Alameda Blvd.

AIRPLANE welding course, $50. Instructor with Curtiss Co. for 3 yrs. Tom the Welder, 7421 S. Alameda.

KERR'S Welding School. Acetylene & electric, complete training course. 1223 SO. OLIVE.

Commercial Art —10-CA

Do You Like To Draw?

Unusual opportunity with the world's largest commercial art firm—MEYER BOTH CO. — for spare-time training. All material supplied. Call or write for free illustrated catalogue. STUDIO OFFICE, 916 W. P. STORY BLDG. 6th and Broadway. Open eves. till 8.

Professions, Vocations —10-F

PATENT DRAFTSMAN wanted for local attorney's office. Steady work and good pay. In replying state experience and give references. Address WW, box 377, Times Branch.

CHIROPRACTOR, excellent opportunity in good location. EX. 0148.

Investment Required —10-K

ADVERTISING MANAGER. To take full charge sales promotion dept. Organization about to market most fascinating invention, equal only to radio in scope, importance & possibilities. Must prove his qualifications for job; invest $2000, fully secured. Liberal salary & brilliant future. Address K, box 307, Times Branch.

FIRM with a well established clientele needs a man having either sales or office ability, to assist in a large expansion program. Good opportunity for right party. Give full details as to exp., qualifications, etc. Investment $3500. Deal with principals only. Address W, box 188, Times Office.

MONEY FOR YOU AT HOME—Men & women can earn $15 to $25 a week in spare time writing showcards. No canvassing or soliciting. We instruct you & supply you with work. Write today. The Menhennitt Co., Ltd., 134 Dominion Bldg., Toronto, Can.

MAN—Are you tired of looking for job and getting nowhere? Here is your life chance to make life worth while from now on if you have some cash or property. For details ph. or write for appointment. Swartz, UN. 7565, 1107 W. 41st Pl.

WANTED—Trusty helper for light inside and outside work. $200 month. Experience not necessary. $275 required. Well secured. Call 3923 S. VERMONT AVE.

BRANCH mgrs. at Hollywood, Fresno, Pasadena & San Diego, no selling, permanent, $300 mo. salary & bonus; very small inv. req., fully guaranteed. Call RM. 631, Hotel Cecil.

ARROW Screen Co. will pay $6.25 day to few men for light shop work. Steady work. Good advan. No exper. nec. Inv. req. 6725 Sta. Monica Blv.

REAL money for live wires. Very selling fast. $1500 to $5000 nec. Get on the wagon now & you won't fall off. Address K, box 437, Times Branch.

MAN with car for retail coffee route, small invest. req. See Cooper, Leonard Coffee Co., 4224 Bdwy., L.A. AX. 7624, 4 p.m.

HELPER—AUTO PARK SERVICE. $12 DAY. Exp. unnec. if good worker. Very small inv. 217 S. Grand.

YOUNG MAN, HELPER AUTO SERV. STA. $12 day. No exp. nec. if worker. Small inv. req. 518 W. 9th.

GREASE rack, 4 pits, fully equipped. Long lease. Invoice equipment and stock. 5401 Sunset Blv. Ask for Mac.

ARCHITECTURAL draftsman for Las Vegas (Nev.) office. Small investment required. OL. 7803.

YOUNG man in super service station; exper. unnecessary. Small investment. Mr. Crane, DR. 9477.

AUTO serv. sta. helper, exp. unnec. if willing worker. $6 day sal. $150 req. See owner, 1021 S. Hill.

MEN for sign work. No exp. nec. $7 to $9 daily. $15 req. 5063 S. Hoover.

WANTED—HELP— Female

ADVERTISEMENTS under this heading are restricted to those offering bona fide positions without any investment required. Positions requiring an investment will be found under the heading, "Investments Required." Educational ads will be found under the heading, "Educational—School, College, Private Instructions," "Business Training Courses" and "To Learn Trades."

Miscellaneous —11

TYPIST—½ days, M.S. typing for established writer. Knowledge of composition more essential than speed. Young woman with flair for fiction writing preferred. Address W, box 60, Times Office.

EXPERIENCED, neat, cultured woman with personality and following to rent high class apartment house. State experience. Address K, box 456, Times Branch.

WOMAN to help in sales dept. Established firm. Fine future for the right woman. Steady work & good pay. 907 LOEW STATE BLDG., L.A., or 65 N. Raymond, Rm. 304, Pasadena.

MATRON, children's institution, Pasadena. Must be experienced. $30 per month & living. Address V, box 296, Times Office.

PACIFIC Com'l College, 600 S. Hill, wants girl for ½ da. clc. pays $27 mo. Attend school ½ da. Assist other work. Rm., bd., $30 mo. VA. 9138.

GEN. work $60 to $65 mo. Wait., maids, etc. Anderson Agcy., 128 W. 3, Room 208.

BOARD & room for light services to woman who can cook. Address E, box 48, Times Branch.

MIDDLE-aged lady of refinement wanted to assist in sales work. Call 620½ W. 6TH ST., mornings only.

WAITRESS for mining camp, $65 mo., bd. Fare advanced. Murray & Ready Emp. Agency, 504 Towne ave.

COOK, cafe, $110, fd. Salad maker, $18 wk. Cafeteria girl, $16 wk. FRY AGENCY, 408 S. HILL.

WOMAN, husband employed, to do maid's work in hotel for her room. 5311 MELROSE.

YOUNG masseuse for mass. parlor. 313 Pacific Ave., Apt. 4, Long Beach.

WANTED—SITUATIONS—
Male

Painting, Decorating and Carpentering —15-K

HOUSE PAINTING
Contract or hour. At reasonable prices. Phone MOrningside 13641.

REDECORATE your home this spring. Paint & touch up your furn. Reas. rates. Good refs. AT. 6704.

CARPENTER work by day or job, expert on altering and repairs; give estimate or draw plans. DE. 2422.

PAINTING and decorating, interior and exterior, clean work. Phone FRANK LEE WALKER, BE. 4906.

PAINTING, papering, kalsomining, wallpaper cleaned, patch plastering. Low prices. Est. AT. 8260.

PAINTING, paperhanging, int. dec., reliable exp. mechanic, repair work a specialty; very reas. FI. 1747.

PAINTING, tinting. Decorate your hse. living-rm. to kitchen. RO. 6951.

Day Work —15-L

FLOOR & FURNITURE POLISHING. KITCHENS, WOODWK. CLEANED. WINDOWS WASHED. AMERICAN. YOUNG, WHITE, FAST, RELIABLE. WORK TODAY. REFS. UN. 7332.

OLD floors like new, $4.50 rm. Machine sanded, $6.50 rm. Cleaned, waxed & electric polished, $3 rm. All work guaranteed. Not a company. Reliable. VA. 5229.

KITCHENS cleaned, windows washed. Amer., white, young, fast. ½ day, $3. Windows, 10c & up. EX. 8438.

STAR JAPANESE DAY WORK
House cleaning, gardening help, etc. Phone OL. 0604.

HOUSE CLEANER
In all its branches. Expert, fast wkmn. Chas. B. Meng (col.) AT.5367

COL. man wants rubbish to haul and yards to clean. Wrecks all kinds trees & hauling. AX. 7995. AX. 0627

HOUSE cleaner, expert, fast worker. CHAS. MENG. Col. AT. 5367.

GENL. house & window cleaning, floors waxed & polished. AX. 6316.

WANTED—SITUATIONS—
Female

Nurses —16-C

AN exceptional nurse, young, pleasing personality, desires entire charge infants & children. Competent & responsible. Refs. BE. 3673.

PRACTICAL NURSE READY FOR CASE IN OR OUT OF CITY. REFS. OL. 6659.

MALE nurse would like care of nervous or invalid case. Loc. ref. MU. 0435, Apt. 322.

NURSE'S lovely home. Care for elderly patient. HO. 3572.

TRAINED NURSE, MASSEUSE, WILL TRAVEL. REF. TU. 5146.

GRADUATE nurse, care for invalid, child or elderly. Ref. GR. 1451.

PRACT. nurse. Thoroughly exper. Willing to do night work. TH. 8837.

PHYSICIAN'S or dental assistant. X-ray exp. Type. Refs. EM. 2285.

NURSE, 37, cheerful & strong. Last case 16 mos. MU. 4291. Rm. 212.

PRACTICAL nurse's home for elderly invalid or mental cases. UN. 9414.

Housekeepers, Domestics, Cooks—16-D

Phone TRinity 8091
For High Class Help. Private Interviewing Rooms. MUtual Agencies, 253 S. Broadway. Rm. 230.

STENO.-Sec'y, fire and casualty insurance experience; able manage office details. Good correspondent. Address K, box 563, Times Branch.

REF., educ. Christian, young, wants work in ref. home upstairs, care child., serve, assist. ck., go anywh. Address W, box 65, Times Office.

TWO German ladies desire position as chambermaids or laundresses in apartment or hotel. Address 124 East Kelso st., Inglewood.

COMPETENT woman, past 50, work small country home, 2 adults. No laundry. Ref. R.E., 1614 Toberman. Monday. Call mornings.

WANTED: Position in elderly people's home as housekeeper. Am good old-fashioned cook, $50. Phone HOllywood 4577.

TO LET—HOTEL—
Rooms —19-B

BEAUTIFULLY furnished hotel rooms in exclusive club with gym., plunge, etc., for its guests. $30, $40 & $50. Dining room in connection. 360 S. WESTLAKE AVE. D car 1 block. DR. 1153.

$4 WK. Modern rms. for gentlemen. Dude Hotel. 4237 S. Olive. AX.0918.

$7-$9 WK.—New JEAN HOTEL, dn-town, stm. ht., elev. 840 S. Flower.

TO LET—ROOMS—
And Board —19½

GARLAND HALL HOTEL
726 Garland Ave., near 7th. 3 blocks west of Figueroa St. A few attractive rooms available with two meals from $11 week each. Unexcelled meals, lobby, porches, lawns, radio, cards, switchboard, modern hotel service with homelike atmosphere. Public dining rm. 75c.

$42.50—$65. Sgls. & dbls. with sun porches, twin beds, tile bath & shower, real home for business people, piano, radio, real home-cooked meals, gar., park. 501 S. Mariposa.

$9 & $10 week. THE MAYBELLE. Beautiful, new, clean. Twin beds. Ht. water all rms. Parlor, music. Best home cooking. Close in. Free pkg. W car. 1933 Oak st.

ALEXANDRIA, 413 SO. Attractive single and double room, adjacent baths. Exclusive but reasonable. Specializing fine meals. WA. 5434.

$10 HARVARD CLUB
Radio, dancing, card parties. Lvly slp. pch. & d. rm. excel. table. DU. 6324. 741 S. New Hampshire.

BUSINESS men who appreciate REAL HOME, well cooked food & reas. rates call BACHELORS' LODGE, 259 S. Hobart. EX. 4453.

VACANCY for young man, rm., connect. bath & shower, also rm. for business girl, exceptional meals. 2346 So. Westlake. BE. 5708.

VACANCY IN MY LOVELY HOME. BREAKFAST & EVE. DINNER. S CAR. WA. 8093. 265 S. SERRANO.

$8.50-$10—SGL., dbl., billiards, piano, radio, cards, dance; home cooking. L-N-V cars. 947 Menlo. DU. 8159.

$45 & $50, lovely single front room. Just like home, best meals. WA. 7684. 722 S. ST. ANDREWS PL.

$10—Mother & daughter will board 3 or 4 refined business girls. Ref. 115 N. Coronado. FI. 3757. 3 cars.

ONE single, one large double, twin beds. Refined home, near Lafayette Park. DR. 0419.

COMFORTABLE rm., twin beds, excel. meals. $42.50 each, 2 sharing rm. In small family. MO. 12797.

SINGLE rm. with bath, private entrance, nr. Ambassador & N car. Reas. Board optional. 842 Fedora.

$10 UP. Attrac. rm. adjoining bath, home atmosphere, excel. meals & garage. 154 S. Commonwealth. FI.2272

CATALINA, 448 So. Beautiful home, room, board, laundry & park. Reas., congenial environment. R & S cars.

LIVING room, bedrm. & private bath with board in private home, gar. 2315 W. 22ND ST. RO. 3686.

NURSE has pleasant home for semi-invalid & elderly person. DU. 0679.

FRONT rm. newly decor., priv. home, southern cooking. Reas. AX. 5924.

PRIV. hilltop home for eld. conv. or fam. Lg. grounds & sunrm. GA.5327

$50 MO. Ideal home for elderly lady. 923 N. Heliotrope Drive. MO. 14433.

$9, $10. REAL HOME. Sunny rm., adj. bath. Radio. 1057 W. 54 st. YO.2160

FRONT rm., twin beds, priv. bath, 2 closets. 331 S. Mariposa. DU. 4734.

$10-$14. HOME cooking, tile bath and shower. 698 Wilshire Pl. WA. 5218.

$9 UP. Manford Lodge. Sgls., dbls., music, dancing, pk. 975 S. HOOVER.

Rooms, Board for Children—19½-B

GOOD home and mother's care for 1 or 2 children. $25 mo. Rm. parent. Also children cared for by hour. AX. 6972. 935 E. 53rd st.

WILL board 1 or 2 children reas. Mother's care, fenced yard, room parents. HU. 3316-R. 2832 Maple ave.

WILL take 4 children over 10, finest board, lovely home, corect training & environment. BE. 7557.

WILL care for boy 5-8 in lovely home in suburban town, near school. $45. Address W, box 61, Times Office.

BABIES—Best care in nurse's new home. 5230 Templeton. CA. 3391.

Kind'gtn. tchr. care children, beaut. grounds, refs. 4847 Beverly. GL.5684

TO LET—HOUSEKEEPING
Rooms —20

$3.50 wk. Special mo. rates. Sunny hskpg. rms., run. water, ev'thg. fur. Parking. Walk. dist. 1137 W. 1st st.

$7 wk. 2 light hskpg. rms., private entrance, run. water, every convenience, free parking. 401 W. 23rd st.

$16. CLEAN hskpg. rm., everything furn. Parking. 1851 W. 22ND ST.

$4.50 UP, db. & sgl. apt. & hkpg. rms. Everything furn. Pkg. 1500 W. 20 st.

2 HSKPG. rms., private bath, entr. Nr. cars. $20. Adults. 1459 W. 25th st.

PLEASANT sunny rm., suitable light hskpg. 676 S. Westlake. DU. 4523.

$20. INCLUDING EXTRAS, PARKING SPACE. 1126 S. LAKE. DR. 7942.

$4. LOVELY rm. adj. bath, 2 windows, closets, evythg. furn. 1155 W. 36 st.

ANNOUNCEMENT
The following subdivision of Rental Columns will enable Times' readers to more quickly locate the place they want to rent.

West and Northwest
Includes all west of Main street and all sections north of Jefferson street—West Adams, Pico Heights.

South and Southwest
Includes all south of Jefferson street and west of Main street—Vermont Square, Manual Arts, Angeles Mesa, Goodyear district, etc.

East and Southeast
Includes all east of Main street and south of Mission Road—Boyle Heights.

North and Northeast
All north of Mission Road and east of Glendale Boulevard—Elysian Park, Highland Park, Lincoln Heights, Garvanza, Glassell Park, Huntington Drive.

TO LET—APARTMENTS—
Furnished

Miscellaneous —21

THE NELLMAN
624 SOUTH BERENDO ST.
3 & 4-room apartments, beautifully furnished. Spacious rooms, twin beds. Beauty Rest mattresses. ...

TO LET—APARTMENTS—
Furnished

West and Northwest —21-A

OLIVER CROMWELL
To live at the Oliver Cromwell reflects dignity & prestige. It is a mark of distinction indicating a preference for beaut. apts. A variety of sgls., dbls. & bachelors. Few 4-rm. apts., 2 baths. Opposite Science Church. Excel. transit facilities. Public garage. Reasonable rates. 418 S. NORMANDIE.

THE ANSONIA
2205 W. 6th St.
Exquisitely furnished 3 and 4-room apts. with balconies, overlooking Westlake Park; sound proof; all electric equipment; drawing room and lounge; landscaping in rear; commissary; daily service; garage; $150 month up. H, R and D cars.

ARDMORE APTS.
NOW READY
Sunny and Spacious Singles and Doubles. Beautifully Furn. and Decorated. Latest Improved. Elec. Refrig. Exquisite Lobby and Large Patios. Ball and Billiard Rooms. Moderate Rates. Free Auto Park. Real Maid and Porter Service. 437 N. ARDMORE, No. Beverly Blvd.

The CHANDELLE
525 SO. GRAMERCY PLACE
Distinctively and completely furnished apts. in beautiful new bldg. Every appointment and convenience of the private home. Refined atmosphere. Excellent location. Reas. rates.

$65 UP - - - $65 UP
Brand New Beautiful 4-Room Apts. Frigidaire. High, sightly and very sunny. Real bedrooms. Colored tile baths and kitchens. Dinettes. Maid service. Near Westlake. Elliott Arms, 240 S. Coronado.

NEW CHARLOU
WALKING DISTANCE
LARGE SINGLES AND DOUBLES. LUXURIOUS, QUIET, REFINED. Equipped with every modern convenience. The finest close-in apts. at reas. rates. 821 GREEN AVE., at 8th, near Valencia & Union.

GRAYSTONE
JUST OPENED
Heart of Wilshire District. Beautifully appointed single & double individual homes. 520 S. HOBART BLVD. WA. 9640. R car. Wilshire bus.

THE FLEMING
1 BLOCK FROM AMBASSADOR
Extra large single and double apts. Luxurious & most complete in every detail, as twin beds, Frigidaire, etc. Special rates to permanent guests. A real home for discriminating people. 764 S. Normandie, cor. of 8th st. DU. 8706.

DELPHENE MANOR
Brand new spacious singles and doubles with twin beds, beautifully furn. Refined atmosphere. Radio connections, Frigidaire, elevator, maid service. 1240 4TH AVE.

BEAUTIFUL NEW
GRAMERCY MANOR
SOMETHING DIFFERENT
Latest in every deail; 2, 3, 5 rm. apts., $65 to $250 per mo., maid service, gar. Excl. residential dist. 1327 S. GRAMERCY PLACE

JUANITA APTS.
1082 W. 30TH ST.
Announce the opening of brand new 2-rm. apts. Beautifully furnished. Now ready for occupancy. Rents $35 up. 2 blocks to 3 car lines.

THE TRAYMORE
R AND H CAR SERVICE
523 S. RAMPART
LARGE SINGLES AND DOUBLES. Elev., Frig., steam heat, maid serv. Nicest Private Park in City

NEW GALE MANOR
3316 San Marino. WA. 9774. Exclusive apts. Electric refrigeration. "N" car to Harvard, 2 blks. south. "L" car to Harvard, 1 blk. north. FAME C. COOK, Manager.

EL PASEO
Elegantly furn. singles & doubles. Frigidaire, gas, elec., water, maid service. Attractive rates on leases. Near Wilshire and Western. 735 S. St. Andrews Pl. DU. 5276.

WILSHIRE DISTRICT
If you are looking for a quiet double apt. with private garage, we have it. Large living-room, bedroom, kitchen with dinette, beautiful furn. 238 S. ALEXANDRIA AVE.

Adams Heights Apts.
$50 SINGLES; $75 DOUBLES
JUST OPENED—Exclusive W. Adams dist. All extras included. 2538 4TH AVE. 2 OR 3 CARS.

HENRIETTA MARIE APTS.
Brand new ultra-mod. sgles. & dbles. Heat in every rm. Velour drapes, beau. dinette & kitchen. Gas, light, frigid. & maid service incl. $47.50 & up. 2204 7TH AVE.

SEE BEVERLY HILLS
NEWEST AND FINEST APTS.
Doubles $65 & up, everything incl. garages. Telephone service. For information call CR. 3778.

La Crescenta Apts.
New sgls. & dbls., twin beds, all outside exposure. Maid service. L car. 939 S. Gramercy Pl. RO.3945

$35 Blasier Apts. $45
641 ST. PAUL, 2 blks. west of Figueroa, ½ block off Wilshire. Quiet, homelike. Walk dist. Singles, doubles, hotel rooms. Spec. week. rates.

The Sheldrake Apts.
Each apt. an indiv. home. Lrg. rms. Richly furnished. Wilshire district. ...

TO LET—APARTMENTS—
Furnished

West and Northwest —21-A

$55 UP Singles-Doubles HE. 8469.

JUST OPENING
Gailmore Apts.
WILSHIRE DIST.
Beaut. apt. homes, richly furn., extras incl. Elec. refrig., dinettes. We invite your inspection. R, S cars or Beverly bus. 108 S. Gramercy Place.

THE ASBURY
2505 W. 6 St.
14 floors of comfortable elegantly furnished apts., overlooking Westlake Park. Also 1 unfurn. double. Garage, commissary; solarium, bridge rm., tea rm., patio, 100 per cent electric equipment. Daily or weekly service. $85 mo. up & daily rates.

$65 UP SGLS. 1 DBL. AVAILABLE
LA CASIANA
570 N. KENMORE
You will be proud to call this your home. Imported rugs, spacious lobby and music room, outside exposure, splendid views, large living room and dinets. Everything modern and complete. Exceptional service. Extras included. Mrs. N. Neilson, Mgr. MOrningside 12090.

$60 UP. AMBASSADOR DIST.
SHERMAN APTS.
Large sunny outside apts., beautifully furnished, 24-hrs. hotel service, daily maid service, sun garden; modern equipment. 314 S. Alexandria. S car.

$42 Up—Hoover Arms
Frigid. gas, lgts., linen, lndy., maid serv. Pl. sp. 4th-Hoover. Nr. 2 pks.

$50. BEVERLY HILLS, off Wilshire. New cor. single, elegantly furn. Frigidr. 138 N. CLARKE DR. OX. 1775

$27.50. IN WILSHIRE
Ovstfd. singles. 255 S. CATALINA.

ULTRA-mod., all carpeted, dbl. apt. Hi-class dist. Unit heat, elec. refg., gar. S.W. exp. Real home. OR.8702.

VERY desir. sgl. and dbl., close in. Empress, 1337 Shatto st. DR. 3969.

$45—LOVELY double, real bedrm., tile bath & sink. 2723 SAN MARINO.

BEVERLY HILLS nr. Wilshire, sgl. & dbl. 144 N. LA PERE DR. OX. 1561.

$25 UP. YULE APTS. Steam heat, overstfd., elev., lobby. 1243 W. 6th.

2 large R. $6 per wk. Sunny corner. Walk. distance. Free ph. 653 W. 15.

$27.50 ATTRACTIVE singles downtown. OLIVE INN. 337 SO. OLIVE.

COME, SEE, $6 wk. up. Sgls., dbls. Elv. srv. 1515 S. Figueroa. WE.6669.

GIRL WILL SHARE attractive apt. with business girl. Reas. FI. 2450.

3 AND 4-rm. apts. Frigidaire. 1561 Marne ave. W car. OR. 5322.

NEW TIFFANY dbl., real bedrm., Frig. Gas, light. $50. 1810 MAGNOLIA.

WESTLAKE dist., $32.50, incl. extras. Ovstfd. Park. space. 1126 S. Lake.

$30, 2-room furnished apt. & garage. Adults. 1524 W. 29th st. BE. 3325.

GIRL WILL SHARE attractive apt. with business girl reas. FI. 2450.

LADIES only $25 and $30 mo. Cozy singles. 645 N. Heliotrope. OL. 2659.

$35 UP—Ocean View apts., ovstfd. single apt. 375 S. Witmer St.

Hollywood —21-W

$45 BACHELORS; APTS. $60 UP
JUST OPENING
SELECT YOUR APT. NOW
Hollywood's newest Apt. Hotel; artistic furnishings; bachelors with electric refrigeration; 24-hr. service. Quiet, yet near shopping & theaters; blk. E. of Highland & S. of Sunset. Lg. pkg. space.
Aloha Apt. Hotel
McCADDEN PL. AT LELAND WAY

SOMERSET APTS.
6075 Franklin, Hollywood, Cal. Sunny, beautifully furnished, including bachelor apartments. Free light, gas, garage. 24-hour switchboard service, spacious private park. Ideal for those wishing refined, quiet, convenient and lovely surroundings. Most unusual. $65 up. Telephone HEmpstead 4161.

EL CAPITAN APTS.
Best for the money in Hollywood. New & unusually large single and double apts. Beautifully furn., twin or double beds. Good exposure. Garage. 5757 FRANKLIN. GR. 9497.

BLACKBURN APTS.
BEST IN HOLLYWOOD
Ideal location, 24-hour switchboard and daily maid service, water softener, Frig. Sgls., dbls., 2 baths. 1805 N. Wilcox, cor. Yucca. GR.5151

FERNDALE MANOR
1216 NORTH EDGEMONT
NOW OPEN
Most modern features. Homelike atmosphere. Moderate rents.

SEQUOIA APTS.
1637 N. ALEXANDRIA AVE. PH. OL. 0618

2 BACHELOR APTS. $35
Light & cheerful new bldg.

LOGAN APARTMENTS
Beautiful street, ½ block from car, stores & shops. Spanish furniture, dinettes, sgls. & dbls. $55 to $90 inc. laundry, lights, gas & maid service. 1933 N. BRONSON.

DE MILLE MANOR
2034 N. ARGYLE AVE.
Hollywood's finest. Spacious sgls. & dbls. 1 blk. No. of Franklin, E. of Vine. Mrs. G. W. RYON, Mgr.

THE HILLVIEW APTS.
6533 HOLLYWOOD BLVD.
Ideally located in heart of Hollywd. Ice, gas, lights, linen, maid service included. New and attractive rates.

THE FORMOSA
Apartments and cottages, beaut. grounds, convenient to everything. Reas. 7139 Hollywood Blvd. GR. 1381

$47.50. ALCALA APTS. $62.50
624 N. ALEXANDRIA. OL. 8614.
Attractive up-to-date single and double Spanish apts. Frigid. & extras included. Near H car, stores.

IN HOLLYWOOD
$110 to $140. New 4-r. apts. Beaut. furn. ...

TO LET—APARTMENTS—
Unfurnished —31½

WILSHIRE DISTRICT
Large 3-rm. unfurnished apt. with garage, large living-rm., bedrm., kitchen with dinette, Frigidaire. 238 S. ALEXANDRIA AVE.

CORAL -- GABLES
New 3, 4 and 5-room apartments. Underground Garage. 1233 N. SWEETZER AVE.

DE LUXE APT. HOME
3 bedrooms, 3 colored baths, 7 spacious, delightful rooms. 1300 N. Harper Ave., Hollywood. ROMANESQUE VILLA.

3-RM. new, mod., elec. refrig. Close in. 213 N. Alvarado. DU. 5015.

HAVENHURST Apts., single. Sacrifice to responsible party. GL. 1700.

TO LET—FLATS—
Furnished

West and Northwest —22-A

6 LGE. rms. & sun porch, upper dup., furn. comp. Wilshire loc. 252 S. Harvard Blvd. Only $88. ½ blk. 8 car.

6-R. Finely furn. Bell furn. Rent $70. 232 S. Berendo. Mrs. Wolff.

6-RM. completely furn. 3 bdrms. upstairs. 623 N. Rossmore. OR. 7927.

6-RM. $50, furn. comp. 3 bedrms., slp. pch. Gar. 1455 W. 23RD ST.

6-RM. upper dup. 3 bdrms., sunny all day. $45. 1404 REID. BE. 0618.

6 RMS., 2 baths. Beaut. furnished. 630 S. Manhattan Pl. DU. 4233.

5-RM. WILSHIRE DIST.
Artistic home, lower So. Beaut. furn. in mohair. Radio. Lovely lamps, etc. Delightful veranda furn. in orange & black wicker furn. Close in. 318 S. Hoover, cor. 3rd st., bet. Rampart & Vermont.

5-RM. cottage, 4-rm. lower flat, 3-rm. upper flat, furn. or unfurn. Sunny, corr. attractive. Gars. Adults. 1408-

TO LET—FLATS—
Unfurnished

West and Northwest —23-A

4-RM. studio flat in just completed brick bldg. Latest mod. improvements. Something different. 4215 Montclair. W. Adams car. $45 & up.

5 RMS., $40-$45. New sunny flats, tile bath, shower, ex. bed, gar. Open 11 to 5. Just off Western, 1 blk. N. of Pico. 3052 Girard st. VE. 6828.

4 RMS. mod. sunny up. flat, newly dec., tile features & hardwood floors. 1812 S. Berendo. BE. 3600.

4 ROOMS—$35
Nice sun. mod. 1611½ Arlinton.

4-RM. new flat, elec. refrig., dishwasher. Sep. colored tile shower. $45. 1143 So. Maple. EM. 6117.

4-R. all nwly. dec., ult.-mod., ex. bed. Auto htr., tile sink. 10 m. to Bdwy. 1324 Maryland st. D car 6 & Bixel.

4 RMS., $45. New So. upper, 2 bedrms. Tile bath & shower. Gar. Frig. free. 1527½ S. Orange Grove. OX. 5742.

4 LARGE rms., ex. bed, 2 dressing rms. tile kitchen, bath & shower. Garage. $50. Adults. 1914 7th ave. W car.

4 RMS., 2 bedrms. Beaut. cor. Gar. Frig. $50. 200 S. Parkview. HO.6625.

4-RM. upper, glass slp. pch. New dec. 5c fare. Adults. $30. 1620 Magnolia.

4-RM. mod. flat, 2501 W. 25; 3 more 4-r. flats, low rent; there from 1-5.

4 RMS., duplex bung., garage. 438 N. Vermont. I. R. Overell. TR. 7351.

4-R. stuc. Mod. Tile feat. Ex. bed, gar. $40. 2650 S. Harvard. WH. 9214.

4-RM. ARTISTIC Beaut. decor. Frig. Sunny. 129 S. Edgemont. WA. 7646.

4 RMS. 1932 HILLHURST. Ex. bed, tile bath & sink. Garage. $45.

3-4-5 R., 2 BDR., BRKR., W. CARE PD. $40 NEW ARTISTIC DPLXS. $45 IN A SPANISH GARDEN 1702 West Blvd. W & 5c red car.

3-R., gar. $30; some furnished. High elevation. cor. Descanso Dr. and Robinson, off Sunset. DU. 0230.

CHATEAU CHAUMONT

HELIOTROPE DR.

MOVING, TRANSFER—

TO LET—HOUSES—
Furnished

LAACK & WILLIAMS

CHILEW & HOIT

PETER NOLAN & CO.

The Rental Bureau Inc.

The Henry de Roulet Co.

7 ROOMS—2 BATHS

7 RMS. BEAUTY, $250

TO LET—HOUSES—
Furnished

West and Northwest —24-A

7-RM. upper duplex with sun parlor, 2 baths. Elegantly furnished, oriental rugs, velvet drapes, silver service; Haviland service for 12. Priced right to responsible party. Call either ME. 3522 or OR. 2179.

7-ROOM attractively furnished house at 625 S. Mansfield ave. 4 bedrooms, beautiful patio & grounds, baby grand piano, only $150 per month on lease. Open 9:30 to 5 daily or phone OX. 1179.

7-RM. beaut. furn. cor. upper duplex, southern exposure, 3 bedrms., 2 baths, radio, Frigidaire, unit heat, reas. rent to desirable tenants. 1078 S. HAYWORTH AVE.

7-RM. home, attr. elg. & comf. fur. Baby grd., Gen. Elec. refg., 3 bdrm., twin bd., 3 bth., shr., gas fur., dbl. gar. 3 mo. or longer. 107 N. Kingsley Dr. WA. 8485.

7-RM. BUNGALOW COMPLETELY FURNISHED. 3318 W. 25TH ST.

6-R. Very attr. bung. on sunny cor. Luxuriously furn. Knabe-Ampico piano. Electrola, radio, orientals. Lge. patio. Dbl. gar. A beaut. home. $225 lse. 6 mo. or longer. 301 N. Bronson. GL. 1561.

6-RM. strictly modern. NICELY FURNISHED bungalow, 2 large bdrms., large separate yard. Garage. $65. Inq. 1388 EDGECLIFFE DR. OL.4514

6 RMS., beaut. furn. inc. piano, lge. yard, dbl. gar. 2 blks. to Sunset Bld. Lease 3 mo. or more. $65. 1322 McCollum st. DU. 3658.

6-ROOM BUNGALOW ON ROOF STRICTLY MOD. & BEAUT. FURN. 836 S. HARVARD. DU. 1534.

6 RMS., beaut. Eng. home, new, furn. complete. $150 mo., lease. On cor. nr. Westn. Own. RO.5445. 1900 W.23

6 ROOMS, 3 bedrooms, 2 baths. Janitor service. New Hampshire near 8th. DR. 0905.

6 RMS. & 2 sp. pchs. Big basement.

LAACK & WILLIAMS

KELLS & GRANT

Beverly Hills Rentals

Newell Van Derhoef, Inc.

CHILEW & HOIT

PETER NOLAN & CO.

WRIGHT & BECKER

The Henry de Roulet Co.

6 RMS. FURNISHED

Wood-Brunner-Field, Inc.

Home Rental Bureau

TO LET—BUNGALOWS—
Furnished

$40—$45

TO LET—HOUSES—
Unfurnished

TO LET—SUBURBAN, BEACH

TO LET—FOR BUSINESS—
Miscellaneous

OFFICE FOR RENT

Southwest Bldg.
130 So. Broadway

FRANK MELINE CO.

OFFICE FURNITURE

Free Rental Service

2 GARAGES FOR LEASE

W. M. GARLAND & CO.

$150 to responsible man. E. I. WALLACE CO. TRinity 6313.

WILL lease building with R.R. facilities. Central location. RICHARD LIVINGSTON, INC., 2638 W. Pico.

WAREHOUSE, 6000 SQ. FT. RAILROAD SIDING, E. 61, GOODYEAR TRACT. $100 PER MO. AN. 7658.

SANTA FE AVE. DISTRICT. Building 40x145 to alley. Reasonable rent. Ph. BE. 5050.

NEW daylight bldg. 7500 sq.ft. Reas. rent. 815 E. Wash. St. HE. 4673.

GARAGE or factory, 5400 ft. Cheap to good tenants. S. Main. EM. 9015.

AUTOMOBILES, ETC.—
Miscellaneous —40

BIG 3 DAY SALE

GUARANTEED CARS

1929 DE SOTO
COUPES, ROADSTERS, SEDANS
BIG REDUCTION

1929	Plymouth rdstr.	$195 dn.
1928	Chev. coach	145 dn.
1926	Dodge bus. coupe	120 dn.
1926	Dodge rdstr.	100 dn.
1926	Chrysler coupe	$100 dn.
V-61	Cad. phaeton	85 dn.

YOUR CAR IN TRADE
EASY TERMS. OPEN EVENINGS.
Hollywood Pilgrim Motors
PLYMOUTH DEALERS
5608 HOLLYWOOD BLVD.
1 BLOCK WEST OF WESTERN.

AUBURN
The used car department of the AUBURN FULLER COMPANY is now permanently located at
1521 N. Vine St. HE. 0821
"Just North of Sunset."

KNIGHT SLEEVE VALVE MOTORS. 10 automobiles direct from factory to distributor. Sells new $1395. Your choice $795. Terms $195 down. OLIVER PENZEL, Distributor 534 SO. FIGUEROA.

Touring Cars For Sale —40-A

CADILLAC V63 PHAETON 4-pass. Many extras. Splendid cond. Easy terms. $225 down. Mathews Motors. 729 So. Western.

CHEVROLET Tonneau Tourer, perfect condition. A-1, fine rubber & finish. $125 full price. 717 So. Alvarado.

DUESENBERG Str. 8 phaeton, looks, runs like new. Priced immed. sale. 118 E. Firestone, Downey 42241.

FORD touring, 1926. New paint. Guar. $75 down, bal. easy. Open Sun.

DUNHAM for FORDS
Auth. Ford Dealer. 1918 S. Main.

"Lincoln Coupe Too! Cars" complete, ready to deliver. Guaranteed MADDUX. 1059 S. FIGUEROA

LINCOLN '27 sport phaeton with rear cowl, reconditioned thruout like new, $1985. 1353 N. Vine. GL. 5174.

PACKARD 8 PHAE. 1929
De luxe wire wheels, side mounted, special paint, collapsible wind shield, driven less than 100 miles. Enormous discount. Easy terms. Lynn C. Buxton. 1635 So. Figueroa.

PACKARD 8 phae., 1929, registered in Feb., driven only 2100 mi. Illness in family forces owner to sell. Call NICHOLS at EM. 1671.

PACKARD Sport Touring cars, both 6 and 8-cylinder models, priced to sell. MADDUX, INC., 1059 S. Figueroa.

PEERLESS V type 8 4-pass. phaeton. Very beautiful car, runs like new. Owner. 1301 N. Vine.

Roadsters for Sale —40-B

BUICK ROADSTER

AUTOMOBILES, ETC.—
Miscellaneous

Pierce Arrow 80 Road.

ROLLS-ROYCE RDSTR.

DALTON'S

Buick 1928 Coupe

Buick Convert. Coupe '27

Chevrolet '27 Coupe,	$395
Chevrolet '27 Coach,	$395
Chrysler 4-'27 Cpe.,	$385
Dodge 4-'27 Cabrlt.,	$685
Hudson '28 Coupe,	$935
Essex 1928 Coupe,	$635

Chev. Cpe. Late '27

Chryslers—All Models

ESSEX COUPE

DUNHAM for FORDS

FORDS—Don't Buy One

HUDSON SEDAN

Nash 400 Cabriolet, $945

Oakland 1928 Coupe

AUTOMOBILES, ETC.—
Miscellaneous

Coupes for Sale —40-C

CHRYSLERS
1929
65'S AND 75'S
SEDANS, COUPES & SPORT ROADSTERS
PRICED FROM
$1085 TO $1485
AS LOW AS $225 DN.
Balance 18 Months
ACCEPT YOUR CAR IN TRADE ALLOWING YOU FULL VALUE.
ALSO 300
BEAUTIFUL CERTIFIED AUTOMOBILES. THE FINEST, MOST COMPLETE STOCK OF '28 AND '29 MODEL NEARLY NEW CARS OF MOST EVERY MAKE AND TYPE UNDER ONE ROOF IN LOS ANGELES AT TREMENDOUS SACRIFICE
With 3 Days' Trial and Written Guarantee
World's Largest Nearly New Car Store
S. A. SCHERER
1132 S. GRAND
OPEN EVENINGS AND SUNDAYS UNTIL 10:30 P.M.

STUTZ 8 convertible coupe. New car guarantee. $485 down, trade. Marshall & Clampett. Stutz Dist. 1101 So. Figueroa. WE. 0570.

WHIPPETS, ALL 1928 MODELS. $125 DOWN. EASY TERMS. 1200 S. FIGUEROA.

Sedans for Sale —40-D

AUBURN 8-88 spt. sed. Very latest series '28. Can't tell from brand new car. Has 6 wire wheels, side wheel mtgs., trunk, every possible extra. Must sell. Terms arranged. $295 dn. 542 South Figueroa.

AUBURN Sport Sedan, very late. Good finish and tires, very sporty. Motor is perfect. $865. Terms arranged. 1401 NO. VINE. HO. 5142.

BUICK, 1928, special 4-door sedan, Master 6, motor perfect, fin. and upholstery like new, Lovejoy shocks, new tires, wings, bumpers, etc. Must be seen to be apprec. Real bargain. Will trade, terms. NASH-BREYER MOTOR CO., 1132 So. Figueroa st.

Buick 1928 Sedan
Standard 6. A real beauty and fully guaranteed. Liberal G.M.A.C. Terms. HOWARD AUTOMOBILE CO. 1836 S. Figueroa. WE. 3278.

BUICK master 6 brougham. Driven few thousand miles. Equipped with brand new India tires, shock absorbers, two extra tires, etc. Sacrifice $1185. Terms. 1237 S. FIGUEROA.

BUICK 1928 SEDAN
Standard. Lovejoy shocks. Not a scratch on it! Sacrifice, $225 down. KELLEY KAR CO., 1225 S. Figueroa.

BUICK close-coupled sedan, 1929, driven just few miles. Will sell at tremendous bargain. Liberal pymts. arrgd. $325 down. 307 S. Flower st.

BUICK Master 6 brome. Practically new. Cost approximately $2000. Our price $1195 today. $245 down. F. J. FREDERICK. 1528 W. 7th.

BUICK 27 sedan, used very little. $785 terms. Trade. 1101 Fig'oa. WE.0570

CADILLAC 341-B sedan, '29 series, practically new, special factory black Duco combination, driven only few weeks; cost approximately $4000; our price today $3105. Terms if desired. F. J. Frederick. 1528 W. 7th.

CADILLAC '28 town sedan, new tires, shows wond. care, like new. $800 dn. HARVEY GOODWIN. 1215 S. Flower.

CADILLAC 314 7-pass. sub. sed. $385 down. 1101 S. Figueroa. WE. 0570.

CHEVROLET '28 landau sedan, like new thruout, extras. $595. THOMPSON DE JARNETTE CO. Dodge Brothers Distributors 1534 S. Figueroa. Open eves. & Sun.

Chevrolet "6" 1929 Sedan
Driven only 300 miles. Immediate delivery. $225 will handle. J. W. LEAVITT CO., 800 W. Pico.

CHEVROLET 1927 Imperial Landau. Orig. finish in nice shape. Only $560. BALDWIN'S LOT. 1124 S. Figueroa.

Chrysler 1927 Sedan
Fine original finish, new tires, trunk, wind wings, etc. $935. G.M.A.C. tms. HOWARD AUTOMOBILE CO. 1367 So. Figueroa. WE. 3012.

CHRYSLER 70 Crown Sedan, 1928. Orig. finish, new tires & upholstery is perfect. This car has had unusually good care. A real bargain at $200 dn. 346 S. Western. DU. 1366.

CHRYSLER 60 sedan, latest 27, 4 new India cords. Beautiful new Duco finish, guaranteed. This car is priced below market, only $155 down. KELLEY KAR CO., 1225 S. Figueroa.

Chrysler "75" Sedan

1333-35-37
SOUTH FIGUEROA

Jordan 8 Sedan, $685

Y-O-U OWE IT TO YOURSELF TO COMPARE THIS AMAZING UN-HEARD OF OPPORTUNITY That's All We Ask!

LATEST 1929 CHANDLERS! CHANDLERS

SACRIFICED TO THE PUBLIC Tremendous! Astounding! REDUCTIONS!

THE LATEST CREATIONS OF THE FACTORY

Think Of It AS LOW AS $875

LIGHT 6'S
BIG 6'S
LIGHT 8'S
BIG 8'S

MODELS "65" "75" "85"

Trainload After Trainload

View The 22 Various Types and Models Side By Side ALL In The Latest And Most Desirable Color Designs

SEDANS
COACHES
COUPES
CABRIOLETS

Now—Or Never!

AT THESE TREMENDOUS REDUCTIONS PRICED AT FIGURES THAT BORDER THE UNBELIEVABLE THEY CAN'T LAST LONG

YOU Be The JUDGE!

We Ask You To Come Early

THIS STUPENDOUS SALE Is The Greatest Money-Saving Opportunity Ever Offered In Automobile Industry HISTORY

Open Evenings Until 10

WE ALSO HAVE A HOST OF SLIGHTLY USED CARS THAT WE ARE OFFERING AT PRICES THAT ELIMINATE COMPETITION. EVERY POPULAR MAKE

KELLEY KAR CO.
1225 S. FIGUEROA.

AUTOMOBILES, ETC.—
Miscellaneous

Trucks, Delivery Cars —40-L

CUT THIS OUT
OUR used truck values may save you HUNDREDS OF DOLLARS
Reo flat $175
Graham, covered body $225
Fageol 2½, pneumatics $650
White 5-wheel long A1 .... $1700
Other "MONEY MAKERS." Come to
FAGEOL 770 E. 9TH ST.

Sterling Factory Branch
STERLING 6-CYL. 1928 DUMP New pneu. tires, $4500.
STERLING 4-CYL. 1926 DUMP New pneu. tires, $3500.
Bulldog Mack, solid 6 whls., $750.
Autocar dump on pneu., $1650.
TRADES AND TERMS
2323 EAST NINTH STREET.

Trucks for Hire —40-N

TRUCKS for rent without drivers. 430 E. 7TH ST. ME. 0629.

Trailers —40-M

PIKE TRAILERS, 2, 4, 6-wheelers for sale or rent. PIKE AUTO TRAILER WORKS. 2615 SANTA FE AVE.

Automobiles for Exch. —40-O

HUPP Century 8, like new. Want light car in trade. Culver City 4168, afternoons.

Automobiles Wanted —40-P

HIGHEST CASH PRICES
PAID FOR LATE MODEL CLOSED CARS OR ROADSTERS
World's Largest Nearly New Car Store
WE. 6276. 1132 S. GRAND.

WANTED FOR CASH
100 late model cars. Any make. HARMON & ATWOOD 2181 W. Washington. EMpire 7964.

AUTO for 5-rm. bung., Culver City, $4750. Encumbrance $2300 at 7%. Will give deed to property. MR. CLARK, 3910 Berryman av., Culver City. Ph. Santa Monica 71139.

I WANT a good used small car in exchange for a grand piano or Brunswick Panatrope—might pay some cash difference. See MR. BARNES. 344 So. Broadway.

SPOT cash for your car or equity. WE PAY MORE THAN DEALERS. WE. 4739, 609 W. Washington.

NEW dealer will pay highest cash price for 50 late model light cars. 842 SO. FIGUEROA.

SPOT cash, Cadillac, La Salle, Lincoln, Packard or Pierce-Arrow, not older than '26. John Balk, 1140 S. Fig'roa.

LATE model light cars. Any make. Pay highest prices. See us last. GWYNN'S, 1216 S. Main. WE. 1451.

CASH FOR LATE COUPE. O'NEIL. 4914 GLEN IRIS ST.

WANTED—Best sedan or coach that $300 cash will buy. OX. 3410.

CASH for your car or equity. D & D MOTORS, 1032 So. Western.

[illegible]

MOTORCYCLES—
And Bicycles

[illegible]

FURNITURE—HOUSEHOLD
Goods, Sale, Exchange

O'BRIEN
Furniture Factory
Wholesale Prices
810 East 61st Street

[illegible]

FURNITURE—HOUSEHOLD
Goods, Sale, Exchange —30

Furniture at Auction —30-A

AUCTION WEDNESDAY
APRIL 10TH, AT 10 A.M. 2820 S. VERMONT AVE. Complete line of furniture and furnishings of several big homes. To be sold to the highest bidders. VERMONT AUCTION HOUSE BILL GREEN, AUCTIONEER

Auction, Thurs. April 11
3840 W. 27th st. Come W. Adams to 7th ave. No. 1 So., No. 1 W. at 11 a.m. 10-room home and furnishings by piece consisting of 2-pc. bed davenport set, 2 extra chrs., one extra davenport, 2 Wilton rugs, several other rugs, 1 8-pc. D. set, 2 walnut bedrm. sets, 1 gray bedrm. set, several other beds, springs, dressers, gas range, radio, cooking utensils, bric-a-brac, Hoosier sweeper & attachments. Many other articles too numerous to mention. Home will be sold at one o'clock. Be sure to come. Everything will be sold without reserve to highest bidder. BILL GREEN, AUCTIONEER.

FURNITURE AUCTION
THURSDAY, APRIL 11, 10 A.M.
3013 So. Main St.
For our regular weekly sale we offer the contents of 40 or more rooms of used furniture, including parlor, dining & bedroom sets, Wilton, Axm., rugs & carpets, all white, and other gas ranges, odd dressers, chairs, 50 ice boxes, linen utensil, etc. Also 15 or more new bedroom sets, factory close-outs. Sale promptly 10 a.m. Louis Hamburger, Auct. HU. 8860.

Auction, Thursday, 10 a.m.
1425-27 W. 24th st. nr. Vermont. Weber, Francis Bacon, Carter, Solyer-Baumeister bung. & player pianos, mah. & vel. liv. rm. suites, Wil. & Ax. rugs, spinet desk, drapes, bedding, wal. & mahog. din. suite, all white ranges, refriz. 28 wal., ivory & mahog. full size and twin bedrm. suites. Coxwell chairs, cut glass dishes, etc., large assmt. med. priced furn. Come prepared to buy. A. N. ABELL, Auctioneer.

FURNITURE AUCTION
WEDNESDAY, APRIL 10, 10 A.M.
3311 SO. MAIN ST.
Furniture and rugs of every description has been consigned to us to be sold by the piece to the highest bidders. All day Wednesday. S. BARAK, Auctioneer. HU. 6149.

AUCTION WED. 2 P.M.
3967 W. 9th st. (at Norton.) 5 rms. elegant bed, living & dining room furniture, rugs, range, refrigerator, vacuum, desk, upright piano, dishes. Lot cut glass, etc. STROUSE-LENNERD CO. Trask. Aucr. AX. 0918.

Furniture Wanted —30-W

FURNITURE and furnishings for cash. High & medium grade including rugs, oriental or domestic, musical instruments, bric-a-brac, lin-[illegible]

WE. 8291. Eves. BE. 3402

HU. 0260

CALL HU. 6149

CALL HUmbolt 5011

HUmbolt 4517

HU. 8860

FOR CASH. GL. 0707.

[illegible]

MUSICAL INSTRUMENTS—
Sale and Exchange —31

"PIANO BUYERS"
If you are looking for cheap stencil instruments at a price — WE HAVEN'T ANY. But if you are looking for a famous "HARDMAN," "STEINWAY," "KNABE," "CHICKERING" or other renowned makes slightly used, hundreds below original price, see our stock before buying and SAVE TREMENDOUSLY. WHOLESALE PIANO WAREHOUSE 1234 So. Main st.

STEINWAY parlor grand, like new, wonderful instrument, wonderful price. 1822 W. Vernon.

STANDARD grand A. B. Chase piano, almost new, sacrifice. BE. 3683.

For Rent —31-A

OVER 100 pianos for rent. New bungalow pianos, $1 per week. Small Steinway $3. Chickering $2 per mo. All rental as credit on purchase. YOUELL, 913 SO. OLIVE.

RENT a piano—Grand, Upright, Player. Save you money—as low as $4 per mo. PLATT, 832 S. BROADWAY. Open nights till 9. TR. 3171.

PIANOS for rent; uprights, players and grands, reas. Only 1 month in advance. SO. CALIFORNIA MUSIC CO., 806 S. Broadway. VA. 2221.

PIANOS RENTED, $1 PER MONTH Apply rent to buy later. STARR, 911 S. Hill st. VA. 7116.

RENT piano, $2 per month. TAYLOR, 924 S. Hill. TU. 3749.

Musical Instr. Wanted —31-W

WILL pay cash for upr. player and grand pianos. BE. 3028 or 9663.

MODERN ebony baby grand, standard make. Cash. Box 842, Arcade Sta.

Cash for Pianos. EM. 0174

RADIO EQUIPMENT—
Sale, Exchange, Etc. —37

$5 delivers new all-electric 7-tube Atwater Kent radio with electric Dynamic power speaker. Pay balance like rent. Danz Dynamic power speaker, Hiboy, 7-tube radio, $265 value, to go at $163. Imperial model to go at $149.50. $5 delivers to your home, balance like rent. DANZ DAY & NIGHT MUSIC MART 105 N. Spring at 1st st. Doors open 7 a.m. to 12 midnight. 30 salesladies to give you quick service. Free home demonstration without obligation. TU. 1264, MU. 0950, VA. 8151.

SUPER - ELECTROPHONIC. LATEST MODEL, BRAND NEW, ALL ELECTRIC 10-TUBE, COMPLETE. UNSURPASSED TONE, MAGNIFICENT CONSOLE, AN UNMATCHED BEAUTY FOR ONLY $79 CASH. 2 TO 7 P.M. 1483 W. ADAMS. Dealers.

NOELLEN $49.50
Stands alone and unchallenged as a 5-tube all-electric set. Old Majestic traded in; terms. Home demon. VE 5789. Op. eve. 3926 S. Vermont av.

RADIOS, pianos, rent $1 month up on period rental plan. Apply on buy later. Open eves. to 12. DANZ, 105 North Spring. TU. 1264. Open 17 hours a day, 7 a.m. to 12 midnight.

1929 8-Tube A.C. Crosley

[illegible]

MACHINERY, ALL KINDS—

[illegible]

MUSICAL INSTRUMENTS—

[illegible]

GOOD RENTAL PIANOS
$4 A MONTH UP

[illegible]

May Co. Music Dept.

[illegible]

MISCELLANEOUS—

[illegible]

400 LAWN MOWERS

[illegible]

Fertilizer, Cow & Sheep

[illegible]

FIXTURES

[illegible]

HALSTEAD DESK CO.

[illegible]

MISCELLANEOUS—
For Sale —33

Office, Store Equipment —33-A

FOR
COMPLETE OFFICE OUTFITS
VISIT OUR USED DEPT.
DON'T FORGET
MILLER HAS IT FOR LESS
Miller Desk & Safe Co.
219 W. SECOND ST.

SAFES
Summer is commencing. A fire starts every minute. Even while you are reading this add one of them may be your place of business. If it does are your records well protected?
We carry a large stock of new and used SAFES—a size for every business. Plainly priced.
We buy, rent and exchange.
Miller Desk & Safe Co.
219 W. SECOND ST.

DESKS SAFES CHAIRS, FILES
ENTIRE BUILDING
NEW AND USED
EXCHANGES TERMS
SOUTHERN CALIFORNIA SAFE CO.
400 S. Los Angeles St.

SECOND-HAND NATIONAL CASH REGISTERS
We guarantee to furnish better cash registers and for less money than any other concern in the world.
LOW MONTHLY PAYMENTS
Only one office in Los Angeles.
NATIONAL CASH REGISTER CO.
636 S. Hope st. VA. 2347.

JOSEPH E. BELLUE
Office Furniture Exchange
All Furniture in A-1 Shape
No Extra Charge
631 S. Spring—VA. 5305
3RD FLOOR

Showcases, Store & Restaurant Fixtures Soda Fountains
NEW AND USED STOCK
At very low prices. Terms.
WESTERN SHOWCASE & FIX. CO.
517-519 E. 9th St., NEAR WALL

STORE FIXTURES

[illegible]

Office Rugs
Miller Desk & Safe Co.
219 W. SECOND ST.

[illegible]

DESKS FILES SAFES

[illegible]

BOATS, YACHTS, ETC.—

[illegible]

WANTED—
Miscellaneous

BOOKS BOUGHT
HOLMES BOOK CO.
814 WEST 6TH ST.
TEL. TR. 2285

[illegible]

Call HUmbolt 5011

Desks, Chairs, Safes, Files. Cash. FAber 5101.

[illegible]

DIAMONDS WANTED

[illegible]

SWAPS—
All Sorts —36

ACRES, 40; 40 shares water; good land; 6 mi. E. of Littlerock. Price $300 ac., pract. clear; all or part for business or L. A. prop. D. Roberts, 1304 Wilshire Blvd. DR. 3159.

ACRES, 80, Elsinore, 40 acres Fresno, clear; also 4-rm. house, L.A., gar., chicken house for 500 chickens, take apt. or hotel lease and furn., or duplex. Owner, VE. 8666.

ACRES, 40; 40 shares water; good land 6 mi. E. of Littlerock, $300 acre, pract. clr. All or part for bus. or L. A. prop. 1304 Wilshire Blv. DR. 3159.

ACREAGE, clear, San Bernardino Co. Want auto or eq. in hse. or ? YO. 8421.

ACRES, 80, raw, near Big Bear. $150, bal. for what? Address V. box 156, Times Office.

ACRES 20 clear, good lot. Want truck, auto. 1021 Esperanza. CH. 3049.

ACRES, 7, clear, apples, Yucaipa, for bung. or lots. 5733 West Blvd.

ACRES, clear, for bungalow equity or what? VE. 5982.

AUTO WANTED FOR REAL ESTATE. PH. EVES. MO. 13194.

BUNG., 5-r. stuc., big disc., cash or will take clear lot, cigar stand, confectionery for equity. TH. 0370.

BUNG. 6 rms., new mod. Wilmington, exch. pt. cash & clr. lots. VE. 8230, eve., Sun.

BUNG. 5-rm. stucco nr. school. Want car or what? YO. 9451.

CADILLAC touring, Federal truck, also van for ? Mr. Crall, 756 S. Bdwy., L. A.

CAFE & fountain lunch, good location, fully equipped. Sell or trade. 2415 S. GRAND.

CARPENTER or cement work wanted for sedan or din rm. furn. CA. 7009.

CHEV. '28 coach, perf. cond., for beach or mt. cab. or sell chp. DR. 8383.

CHRYSLER 58 4-dr. sedan 1926, $475. Want diamond. EMpire 5859.

DENTAL service given for signs & plumbing. 1553 W. 7th st.

DIAMONDS WANTED
$2250 clear Flintridge res. lot to trade for diamond. WH. 3422.

ERMINE coat, diamond & platinum wrist watch, diamond ring & clear lot, to trade for GOOD car. TH. 2207.

ESSEX coach, '25. Will trade for eqty. in late model car. GA. 6921.

EQUITY $1500, 5 a. Valley Blvd., cor. 6-yr.-old vineyard, planted in walnuts, water, must trade this wk. Submit. VE. 0639 after 6 p.m.

EQUITY $4000 in double bung. Trade for clear lot or good 6 or 8-cylinder sedan. Phone Owner, VE. 1497.

EQUITY $4000 in Walnut Park home, prefer clear lot or what have you? Phone MI. 1029.

EQUITY $840, level res. lot, take diamond, car or house. OL. 4198.

EQUITIES wanted, any kind, don't lose, give trade. 2918 S. Vermont.

HOUSE eq. in Westwood Hills, trade for diamonds, lot or ? Sac. CR. 6704.

KINGMAN, Ariz. 4 lots, 100x100, corner on Main st. 4 blks. from depot, worth $1000. Want car; consider late Ford. DR. 4886.

[illegible]

Don't Lose Your Equities

[illegible]

63 Ft. on Brooklyn Ave.

[illegible]

HORSES, MULES, CATTLE—
Goats, Sale, Exch., Wanted, Etc.

Cattle —43-A

2 FINE family or dairy cows, no better. Priced right. 414 MADISON AV. Culver City.

POULTRY AND SUPPLIES—
Pigeons, Rabbits, Bees

Poultry and Supplies —44

POULTRY raising taught at home, or correspondence. Classes now being arranged. Learn to cull, caponize, judge or dr. Lessons by Geo. J. Dooley, Poultry Expert. 836 South Crocker st. ME. 0949 for appoint.

MONEY IN EGGS
Syndicate now forming to get some of it. For particulars write Poultry Man, 230 Grosse Bldg., L. A.

ALL varieties of thoroughbred baby chicks on hand every day. REDWING HATCHERY 2046 E. Florence. DE. 6893.

300 White Leghorn pullets, 3½ months old, Petaluma stock. 12380 Montague st., San Fernando. Mailing address, 930 Evergreen st., Burbank.

POULTRY WANTED
Highest prices paid. Call anywhere. City Poultry, 2923 S. Hope. AT. 6263.

POULTRY WANTED — ALL KINDS. Will call anywhere. STAR POULTRY, 1250 E. 22nd st. HU. 0654.

10 REAL R I Reds, 8 hens; some want to set, yr. old, $1.75 each. AL. 2721.

MAMMOTH Bronze turkey eggs, $20 per 100, 20c each. AX. 3589.

Rabbits, Hares, Etc. —44-C

WE BUY & SELL all varieties does, bucks, fryers & hutches. Also guinea pigs. 1206 E. SLAUSON AVE.

PETS AND SUPPLIES—
For Sale, Exchange, Wanted

Birds —46-A

BIRDS of all kinds. Cages & Supplies. Bird Wonderland, 15640 Ventura Bl.

Dogs —46-C

DOBERMANN Pinscher, 10 times prize winner. Local German police dog, fine pedigree; to responsible party $200. 610 Bedford, Beverly Hills.

DANE pups, bred by Champion Ludwigs Eric. Reasonable prices. 11144 Aqua Vista, North Hollywood 1273-W.

GOOD home wanted for worth-while watch dog. HE. 8160. 1547 N. McCadden Pl., mornings.

18 MOS., handsome Doberman-Pinscher reg. A.K.C. $150. 6443 ORANGE ST. OR. 7858.

ST. BERNARD puppies. 10820 Westminster ave., Palms. Ph. C. C. 4651.

WIRE-hair fox terrier puppies. 524 N. San Gabriel Blvd., East San Gabriel.

BEAUTIFUL White Pekingese, 6 mos. old, 2212 So. Budlong. BE. 1724.

FOR SALE—Beaut. Airedale, children's pet. 444 N. SIERRA BONITA, Apt. 2.

WANTED—Peke pup. State age, price. Drawer O, WHITTIER.

HOUSES—
For Sale
Miscellaneous

BEAUTIFUL ESTATE

[illegible]

FORCED TO SELL
ONLY $17,500

[illegible]

Investment Opportunity

[illegible]

BEVERLY HILLS
FORECLOSURE

[illegible]

Open for Inspection
407 SO. ORANGE DR.

[illegible]

DOUBLE BUNGALOW

[illegible]

BARGAIN—$4500

[illegible]

NORTH OF LOS FELIZ

[illegible]

$100 Down See Owner

[illegible]

A Splendid Buy—$11,500

[illegible]

SECURITY TITLE CO.

[illegible]

HOUSES—
For Sale
Miscellaneous —50

FORECLOSURES
MORTGAGE COMPANY ORDERS SACRIFICE. GOOD HOUSES IN NICE DISTRICTS. VERY LATEST CONSTRUCTION. SMALL CASH PAYMENT. PLEASE DO NOT DISTURB TENANTS.

$10,500 buys lovely 10-room double. 8456-8458 West Fourth street.

$8500. This is a nine-room double. 8609-8611 Rugby Drive.

3830 Clayton Avenue. $3000 for a 5-rm. bargain hillside home; new.

2851 Manning Avenue. Six-rm. stucco new house on a corner in Westwood; a steal; only $6000.

748 West 94th street. Lot is 68x270 from paved street to paved street; ideal court site; will assist to finance a building; price $6300.

SEE MAX KATZMAN
201 Pacific National Bank Building
TRinity 4752.

West Washington Dist.
$2000 or more cash, as may suit purchaser, remainder easier than rent.

For $7000 less than recent cost to former owner in cash.

1945 VIRGINIA ROAD
4th house so. of Washington Blvd.

Nearly new 2-story, cement plaster house of 9 rooms, strictly modern, inc. gas furnace and 3 baths besides shower. Lot 70 ft. front with 2-story 3-car garage and man's rm. and bath above.

OPEN FOR INSPECTION 2 to 5 P.M. TODAY AND TOMORROW

A Distinctive Home
See 104 S. CRESCENT HTS. BLVD. Beverly-Fairfax dist. New Spanish type, 7 rms. 2 baths, unit heat, elec. refrigeration. Rms. finished silk sanitas, tile kitchen walls, solid foundations, no piers, 2x10 floor joists. Open daily. Get value for your money.

6506 COLGATE AVE.
Directly north of Carthay Circle.
2 Story, 8 Rms., At Price of a bungalow. Only $12,500. Open.

ON MANNING AVENUE IN WESTWOOD HILLS

$7650. $1000 down, bal. like rent.

A 3 bedrm. Spanish dream home. Brand new. Situated just north of Pico Blvd. 7 rms., 2 baths, 2 sep. showers. Everything ultra modern, [illegible]

GENTLEMAN'S ESTATE

[illegible]

GOING NORTH

[illegible]

Illness, Foreclosure

[illegible]

EXCHANGE

[illegible]

GREATEST BUY

[illegible]

A STEAL AT $3500

[illegible]

HOUSES—
For Sale

West and Northwest —50-A

BRONSON NEAR BEVERLY BLVD.
FULL PRICE $7850
On beautiful Bronson ave. 5-room stucco. Living has barrel ceiling. Lovely tile bath and sink. Lovely front & back yard. Trees, flowers, shrubs. Folks, no such buy has ever been offered in this wonderful restricted location. Just think, the lot alone worth $6000. Easy terms. 407 No. Bronson. Eve. ph. MO. 11707. Inspection 10 to 4.

GO OUT TO-DAY
And see these beaut. 5 & 6-rm. Spanish stucco homes at the cor. of Campus Rd. & Hazelwood Dr. across st. from Occidental College. All interior stucco. Shower, breakfast rm. Lawns, shrubs, sprinkling system & tile roof. $6500 & $7000. As low as $500 cash, bal. $52 per mo including all interest. TH. 8743.

SELL OR RENT
FURNISHED OR UNFURNISHED
11 rms., 3 baths, unit heat, 4 bedrms. & sleeping porch. EM. 6781.

ELEGANT 5-room stucco. Like new. Beautiful lawn, flowers, shrubbery, double gar. Worth $7500. Sacrifice, $4700, easy terms. 4525 W. Adams. EM. 8061.

B ZONE LOT SAC.
$7500 dn., bal. tms. Well furn. up. & low. dup. home & inc. Hi grnd. DR. 4476.

LOOK
5-rm. brick, furnace heat, $5850. 5-rm. stucco, $5600, W. Holly. $750 will handle. Two Real Bargains. OR. 3502.

$4500, 5 RMS., NEW
$750 dn. Dbl. lot 45x135. Close in. Call 2012 Sunset Blvd. DU. 2299.

FORMERLY $8750, NOW $7500. Six-room stucco, English design, concrete streets, sewers paid for. $500 cash will do. OL. 6303.

Real Barg. Real Home
6-rm. $1000 under appraised value. $7500. EZ. terms. 1848 W. 21 ST.

7-RM. stucco, pretentious car. home overlooking Wils.-Carthay. Low price will surprise you. EZ terms. OXford 1338. OWNER.

5-RM. dbl. stucco bung., newly decorated, nr. W. Adams car. High ground. Don't fail to look. P. H. Runkle, 2982 W. Pico. EM. 0838.

STEAL. New 6-R. & bkfst. R. Pico-Fairfax dist. Cost $6000. Today $4850, $1350 dn. No agts. WH. 2502.

1724 ECHO Park. Bargain. Val. lot. 5 rms. Open. WA. 6639.

NICE new Span. bung., 8 rms., 2 baths, easy trms. 1307 S. Genesee. OR. 8177.

South and Southwest —50-B

LESS THAN COST
Have 6 foreclosed houses in excellent locations. All in A-1 shape and in built-up neighborhoods near car line or bus. [illegible]

DON'T BUY

[illegible]

SACRIFICE

[illegible]

M. E. BROYLES

[illegible]

A REAL HOME, $7000

[illegible]

Furnished Home $3250

[illegible]

HOLLYWOOD—
For Sale, Exchange, Etc.

[illegible]

HOLLYWOOD—
For Sale, Exchange, Etc.

SACRIFICE HOLLYWOOD HOME $15,000 APPRAISED VALUATION
My price $2750 cash and assume $7000. Property taken in trade, am bachelor, can't use. Must sell this week. 5-rm. bungalow. Laurel Canyon, 3 blcks. from Hollywood Blvd.; large lot, beautiful trees, open for inspection. Call today—drive out Hollywood Blvd. thru Hollywood to Laurel Canyon Rd., turn north on lower road to 1936 Laurel Canyon Road. Phone days TU. 5668, day or eves. HE. 3394.

Hollywood Boulevard
Two of the best Hollywood Blvd. corners, at prices below others in vicinity, one $600,000; one $1,200,000; both well financed. Good clear San Francisco or Eastern will be considered in exchange to half. F. Winstanley, 726 Pac. Nat. Bk. Bldg. TR. 7233.

SPECIAL BARGAIN
Home on valuable lot 50x150, 1 blk. So. of Sunset Blvd. at Hollywood Jctn. Your opportunity to buy this wonderful property at $3500. Terms. Sanborn Realty Co., 3926 Sunset Blvd. OL. 5517.

NOTICE
LUMBER CO. FORECLOSURE
7 beaut. rms., ultra modern. Living-rm. 15x27, 3 lge. bedrms., 2 col. tile baths, 2 sep. shwrs. Come to 528 N. Flores, make offer. Rep. on prem.

UNUSUAL VALUE
New 7-room Spanish, 3 bedr., 2 baths, unit heat, large rooms, 2 fireplaces, walled ground, worth $12,000. Sell $10,200. GL. 1062.

FOR SALE—Fairfax bus. lot 50x150, nr. Sta. Mon. Blvd. $145 frt. ft. Only $7250 & terms arranged. Estate must sac. Investig. this. MR. WING, 6039 Hollywood Blv. HE.1302

FINE B zone lot, 75 ft. frontage, Hollywood, nr. Franklin & Argyle. $8500. Take $3000 cash, bal. to suit. A BARGAIN. MASH. VA. 9741.

SNAP for someone who wants Hollywood 5-r. stucco home, with screen slp. pch., fruit trees, 2 gars. Open. 915 N. Croft Ave.

BEAUT. 5 R. stucco, $1000 dn. Will trade. 612 N. Orlando. MO. 15977.

$4000, barg., cor. nr. Fairfax & Sta. Monica Blvd. 7863 Willoughby ave.

BEVERLY HILLS—
For Sale, Exchange, Etc.

CLASSY BEYOND COMPARE
BEAUTIFUL SPANISH BUNGALOW, 7 ROOMS, 3 BEDROOMS, 2 BATHS.
ONLY $12,850
Without doubt the best buy of the season. Center hall, big attractive living room, studio window, arched doorways, pretty fixtures, electric refrigeration, 3 big bedrooms in Sanitas, colored tile baths. East-front lot with beautiful shrubs and lawn, enclosed patio with cement floor and pool, hand-made tile roof, sprinkler system, etc.
OPEN 1 TO 5 ONLY
249 SO. WETHERLY DR.

ONLY $26,500
(REDUCED FROM $37,500)
TWO-STORY STUCCO
ON LOT 100x335
Between Sunset & Sta. Monica Blvd. Lovely flower gardens. Many bearing fruit trees. 2-car garage & stable for horses. Lot alone worth total price.
OUR BIGGEST BARGAIN
See ARTHUR M. KELLEY
FRANK MELINE CO.
Exclusive Agents.
462 No. Canon Dr., Beverly Hills. OXford 6171. Eves. OXford 2733.

$20,000 9 RMS. $23,000
329-333-337 S. ROXBURY DR.
2-STORY MODEL SPANISH HOME IN BEAUTIFUL BEVERLY HILLS. WE ARE FORCED TO SACRIFICE ONE OF THESE THREE HOMES IN ORDER TO CARRY THE OTHERS. COME AND SEE THEM. YOU WILL FIND A RARE BARGAIN. OPEN EVENINGS UNTIL 9.
OWN., 249 S. LINDEN DR. OX.7461.

WHEN DREAMS COME TRUE
PRICE SLASHED FROM $21,000 TO $16,900. Has 8 attractive rms., 3 large bedrms., 2 tile baths. Charming Mexican features thruout; beautifully terraced grounds, flagstone drive, deep recessed front porch, heavy pillars, unit heat, elec. refrig. Call Miss Clarke, HO. 7908, for appt.

"THE ADELON"
New elec. furn. bachelors, sing. & dbls. Acces. to music & bridge rms. $65 to $150, nr. Bev. Wilshire Hotel. 152 So. Peck Dr. CRestview 7805

ONLY ONE
IN BEVERLY HILLS
North of Santa Monica
Lovely 5-room cottage on tree-lined street. $14,500.
KEM & ELKINS, Exclusive Agents. 423 N. Camden Drive. OX. 1171.

SEE THIS
New 7-rm. Spanish bungalow. Built, equipped and finished like a $50,000 home.
ONLY $13,500 LOW TERMS
321 So. Clark Drive, Beverly Hills. OXford 6171. Eves. OXford 1239.

$3675
Res. income lot 51x150, near car line & ready for improvement, no assessments & conservatively $1000 under the market. Z. D. ELLS, 108 N. Canon. OX. 4901 or WH. 4751.

BY OWNER
LEAVING CITY AT ONCE
Must sell my new 7-room home quickly, 309 S. Maple Dr., Beverly Hills. Property clear. Can arrange our own terms. VA. 8656.

"DUPLEX BARGAIN"
12 rms., rented, large lot, 1st mtg. only. Will sell cheap, or exchange for lot or bungalow on west side. Call owner, V. W. Miller, CRest.4194

$6,500
$650 down. 5 rms., stucco bung., concrete street, all improvements in and paid. Right in Beverly Hills. EZ terms. RAY L. HOMMES. CR. 3313.

DUPLEX $10,500
Exc. location. Sacrifice for immed. sale. $2650 cash. Owner. OX. 7825.

SPANISH stucco, 6 rooms, new, hand decorated thruout. Rose garden, all improvements in and paid. $7850. 435 SO. CLARK DR.

TWO-STORY ENGLISH
FURNISHED OR UNFURNISHED
616 NORTH PALM DRIVE
THE HOME FINDERS
GEO. H. PRINDLE
1343 WILSHIRE BLVD. OX. 1034.

BEAUTIFUL English home 7 master bedrms. Large grounds. Wm. L. COLLIER, 434 N. Canon, Bev. Hills

$7650, 6 rms.—7-R. 3 bedrms., furnace. 1 blk. to 3 blvds. All impr. in & pd. 447 S. Clark Dr., Bldr. OX. 2585.

BEST BEVERLY HILLS BUYS
GEO. E. READ, INC.
Phone OXford 6177.

CALL OX. 4415
If you are willing to act quick on house bargain in Beverly Hills.

7-RM. Spanish bung. nr. schools. 316 S. Rexford Dr. $10,500. OX. 1946.

WILL trade eq. in new apt., excellent income. Call owner, OX. 9774.

WESTWOOD HILLS—
For Sale, Exchange, Etc.

OPEN EVENINGS
For your convenience. Westwood Hills best buy. Beautiful Spanish, 7 rms., 3 baths, house on view lot, near Wilshire. Total price $11,500 with very easy terms. See it at 10650 ROCHESTER AVE. OWNER.

$1000 WILL HANDLE
Well furn., delightful artistic 5-rm. bung., including baby grand piano. Near Beverly Hills Hi School. Beautifully landscaped. DR. 1672.

FINEST view lot in Westwood Hills, second blk. N. of Wilshire, 2 blks. to university. Lot 62x149. E. front and level. Terms. Owner. WHY PAY MORE? OX. 5471.

WESTWOOD REPOSSESSION—7-rm. nearly new, save $1000, continue contract of $7550. Nr. Fox Studio & University. OWNER. OL. 7173.

2 LOTS N. of Wilshire Blvd., less than opening price. 10213 Santa Monica Blvd. OX. 4906.

BARGAIN BARGAIN
Fine new 7-rm. English type home. Real sacrifice. Owner. EX. 6433.

FOR houses and home-sites in Westwood Hills, L. W. Adams, OX. 1028.

APT. site near business and campus. U.C. DR. 0779.

GLENDALE—
For Sale, Exchange, Etc.

$7850—$1500 DOWN
2 BATHS, UNIT HEAT
ELEC. REFRIGERATION
7 rms., 3 bedrms. If you are looking for a home it will pay you to see us.
SHOOK & HIGHSMITH
116 So. Brand. Realtors. Doug. 2590.

L. H. WILSON, INC.,
REALTORS
Specializing in improved and vacant industrial properties in and adjacent to Glendale and Burbank. Office 1939 So. San Fernando Road CAp. 1714. Douglas 1551.

7 Rms., 3 Bedrms. $7350
Lovely Eng. stucco in choicest res. sec. Tile bath, shower. Lawn, shrubs, flowers. Only $1000 down. SULLIVAN, 112 S. Brand. Doug.5086

$6500—$650 DN., in restricted Glen Oaks. 3 bedrms., large tile bath, shower stall, unit heat, electric refrigeration. Lot 50x160. Glendale ph. Douglas 7965. L.A. ph. AL. 5514.

BARGAIN, 6 large room house nr. Grammar & new high school. $4950 cash. 410 W. Stocker. Douglas 3091-J

GLENDALE—
For Sale, Exchange, Etc.

Glass Sun Room!
NEW 2-STORY STUCCO
FULL RED TILE ROOF
TWO COLORED TILE BATHS
$10,500—$1500 CASH
Wonderful location, close to Mountain street and Rossmoyne ave.
NINE SPLENDID ROOMS, tiled entrance hall, tiled stairway, large plate window. Bedroom or den downstairs, three bedrooms, GLASS SUN ROOM, upstairs, two full tile baths, ELECTRIC REFRIGERATION, large balconies. Splendid lots, ORANGE TREES, lawn, shrubs, sprinkling system. Open Sunday.
Greenlaw Realty Co.
R. N. GREENLAW, REALTOR
148 So. Brand. Douglas 9201.

INCOME PROPERTY
Half block off Brand Blvd. Close to business, schools and cars. Lot 50x180 to alley. Splendid apartment site. Improved now with one 7-room two modern 3-room bungalows. Price $13,000. Good terms.
W. L. Twining, Realtor
108 West Wilson, Glendale. Douglas 6060. CApitol 3295.

SACRIFICE GLENDALE BUNGALOW
Lady owner must sell this week. Only $2750 cash required, balance $3500 mortgage, runs several yrs. Total price $6250. Property appraised at $8500.
Beautiful ROSSMOYNE DIST. Large lot, 5-rm. stucco. Paved st. Call 736 Portola ave., Glendale, or phone Los Angeles, TU. 5668.

7-ROOM STUCCO
3 large bedrooms; close to schools and transportation. A sacrifice at this price.
$6750—$1000 CASH
Glendale Realty Co.
131½ S. Brand
Douglas 44. CApitol 1218

BUILDERS ATTENTION
Apartment and store site and home, 534 Glendale Blvd., Glendale, 212x60 with new modern 7-room house and garage on rear of lot. Worth $25,000. Best offer in 5 days above $12,000 will be accepted. L. A. phone VAndike 3074.

H. L. MILLER CO.
Real Estate, Insurance, Loans.
212 E. BROADWAY, GLENDALE.
Phones: CApitol 7337, Glendale 853.
OPEN SUNDAY.

BELLEHURST HOME
937 No. Jackson, 2-sty. tile roof, 3 bedrooms, perfect condition. 90 ft. lot. Mountain view. $9000, unusual terms. Consider lease. Owner, 414 E. Broadway. Douglas 3063.

3254 ATWATER ST., cor. Silver Lake Blvd. See this and make offer. Bus. cor., suitable for apt., fill. station or open-air mark. Also store bldg. on adj. lot. Call owner, WY. 2662.

PASADENA—
For Sale, Exchange, Etc.

FAMILY TROUBLE
Forces sacrifice of 3-sty. mod. apt. with big vacant lot adjoining. Near Civic Center. $1500 inc. per mo. May accept part exc. to $40,000. Buyers, Builders, Brokers call Terrace 9303.

BIG beautiful restricted lots reduced for cash, 95x220 and deeper. $2660. Also many house bargains. Hogan Co., 379 E. Colo. st., Pasa. Ter. 2151. Est. 18 yrs. Sales & Rentals.

SIGHTLY 2 acres, picturesque, healthful alt., restctd. Attractive price. 1194 Boston, Altadena. Sterling 4791.

A SNAP—$4500, 5 ROOMS. English stucco. Phone Owner Monday. THornwall 1136.

CHARMING residence, 5 chambers, 3 baths, golf, transportation. 1194 Boston, Altadena. Sterling 4791.

ALHAMBRA—
For Sale, Exchange, Etc.

NOT HARD TO TAKE
Brand new 5-rm. stucco home. Dbl. gar. Lot 50x200. Tile bath & kitchen drain, shower. Fireplace. Automatic heater. Electric heat in bath. Near schools, car line & bus, markets and theater. Finest section of Alhambra, near Valley Blvd. Price $5100. $500 down, bal. at $45 per mo. See Owner at 43 E. Valley Blvd., Alhambra. Phone 1694.

COMPLETELY furnished new 6-rm. Home. Owner met with serious accident—must sell. See and make offer if you have $2000 to $3000 cash. Might sell without furn., but must sell. BARGAIN. Forbes Co., No. 6 Nor. Garfield.

NEW, 3 bdrms., billiard rm., furnace, color tile, mahog. Sacrifice $6500. 121 E. Main (key.) Phone 1425.

$5400, MOD. 5 rms., partly furn., gas furn., terms, off Valley. Owner, 1410 Edgewood Dr. 5088-J.

CITY LOTS AND LANDS—
For Sale —53

Near Wilshire & Western
FACING E. JUST NO. OF WILSHIRE
FINEST APT. SITE
70x150—$33,000
ALSO
FINE GARAGE SITE
60x150—$29,000
KELLS & GRANT
Wilshire at Western. DU. 3000.

LOS FELIZ HEIGHTS
$3500
95x100, 2 blks. W. of Vermt. 4 blks. N. of Los Feliz. Full view south, east & west. You never can lose. Nowhere in the desirable hillside sections of L. A. can you equal this lot except at twice this price. Own. TU. 8963.

$500.00 CASH
APT. SITE 50x125.
NEAR BEVERLY & FAIRFAX
Can build apts. or duplexes, buildings all around. Balance arranged to suit. Call Mr. Johnson, ORegon 1121. HUGH EVANS CO., INC.

$8,000—WORTH—$15,000
Have just acquired, under foreclosure, 2 beautiful residence lots. West Hollywood, 1 blk. north of Sunset, 75x160 each. If sold in the next few days will sell for $8000. MR. KING, OX. 4914.

$10 PER MONTH
$350 full price for scenic lot overlooking golf course and including all privileges of country club. No dues. 45 minu. from City Hall. Address K. box 588, Times Branch.

HANCOCK PARK
$8850
Between 6th & Wilshire. Apt. hse. 60x130. Bargain. 309 S. La Brea. WH. 5213.

BUILDERS AND INVESTORS
Out of town owner anxious to sell vacant, ideal hotel apt. site. 75x150, 5th & Bixel. Walking distance. Call TR. 0996.

$4250—WILSHIRE RESIDENCE LOT
Wonderful location between Beverly Blvd. & 3rd st. 50' east front, surrounded by beautiful new homes. WH. 4613.

ONLY $300 CASH DOWN
Close-in seclusion, incomparable view. Concrete streets. On 5-cent cars, and only 15 minutes from 7th and Broadway. OLympia 4709.

LARGE WILSHIRE B ZONE LOT
$5000 buys this beautiful duplex flat or apartment lot, wonderful location near 3rd st. WH. 4613.

$3500
50 ft. income lot, west of Doheny, north of Pico. OX. 4310.

MUST sell my beautiful view lot on Hollywood Blvd. Cost $6500. Sell $3500. GR. 2814.

FOR SALE, beautiful residence lot on Wetherly Drive, 1 blk. no. of Wilshire. Sacrifice. Owner. HO. 8903.

BUILDERS, notice. Close in apt. lot, cheap. I must have some money. OL. 0902.

HOLLYWOOD, absolute cost $4000; will sell for $2000, $1000 cash. Courtesy to agents. WH. 2429.

BUILDERS: Income lot bargains. PICO-PRUESS DIST. $1800 to $2500. Call OX. 9611. 1150 Robertson Blvd.

A BUY, INCOME lot 70 ft. $3150. Near University, Westwood Hills. Phone OX. 1128 or DU. 3637.

BUILDER THIS $2000 LOT, $1700 cash. 84th st. near Normandie. 8310½ So. Vermont ave. TH. 8107.

Westwood res lot nr. Wilsh. on Holmby av. Worth $4200. Cut to $3250 for action. OX.3619, OX.1459, eves.

LAWNDALE—Oil lot, close to big drilling operations. $4000. Exclusive agt. 338 I. W. Hellman Bldg. VA. 9819.

WILSHIRE BLVD. BUSINESS LOT
$190 per foot. Cheapest lot, betwn. Westlake Pk. & ocean. OX.1757

BEST offer takes fine lge. double lot in S.W., suitable for court or apt. Inq. 1934 W. 68th st. TH. 4263.

B ZONE SUNSET corner, $3000 front ft. Must be sold. Best buy on Blvd. Agents, please list. Owner. HE.7632.

BUILDERS—3 lots 50 ft. B Zone, Carthay Center. Can borrow $12,500 bldg. loan. Price right. OR.8820, WH.6876

50' COR. Detroit & Rosewood ..$6000
50' cor. Martel & Clinton ..$6000
Beau. for 2 or 3 bungalows, HE.9473

B-ZONE lot, near Ambassador in heart of progress; a steal if taken this week. Mrs. Barnard, EM. 0406.

NORTH OF PICO, NR. LA CIENEGA. 7 lots. Bargain at $2000 each. Mr. Shuck, OR. 1231 or OR. 1869.

BUILDERS make offer on N.W. cor. of Rampart & London, 50x150. No setback. Owner, WE. 9208.

COR. Madison & Monroe, 50 ft. frontage. Fine for flat bldg. Sacrifice to settle estate promptly. MU. 8181.

WILSHIRE SACRIFICE
50-ft. lot on Ridgley just off. Wil for only $4800. DU. 7414.

WHERE a little buys a lot 50x145 on Vermont; worth $6500 for $4850. Tms. 7314 S. Vermont. TH. 7302.

APT. site with income, 50x136. Alley rear & side. Close in apt. district. 1318 S. CATALINA.

$2000 BEAUT. clear level lot nr. Melrose, W. Hollywood. 430 S. Western.

$4200—SACRIFICE beautiful lot nr. L. A. High. WE. 9538.

CITY LOTS AND LANDS—
For Sale

WESTWOOD HILLS
MAGNIFICENT APARTMENT HOUSE SITE on hundred foot blvd.; walking distance from New University. Around 6500 students expected to attend in Sept. Must have accommodations. Chance for live builder or investor to realize a wonderful profit. ONLY $7000, small down payment & E Z terms will handle. Call Miss Rod, HO. 7907, or eves. RO. 9228 for appointment.

GREATEST SACRIFICE
$5250
Agents! Builders! Speculators!
Wilshire cor. 50x125.
Wonderful apt.-house site.
WILSHIRE BLVD. FRONTAGE
114x180, worth $114,000. Now $59,000
Must be sold at sacrifice. Don't wait
JAMES J. DONAHUE
3723 Wilshire Blvd. DR. 4951.

WILL LEASE
Flower Street
Splendid lot 50x155 to alley, in 1100 block on Flower Street. Owner will make attractive 99-year lease.
See W. A. McCarty.
The Frank Meline Co.
706 S. Hill St. TR. 6451

FINE GARAGE SITE
Near 6th & Western
60x150—$29,000
CALL MR. KELLS. DU. 3000.

Beautiful Apt. Site
NEAR WILSHIRE & WESTERN
70x150—$33,000
CALL MR. KELLS. DU. 3000.

LOS FELIZ DISTRICT
Level lot 100x220, between Vermont & Western, surrounded by homes costing over $100,000. Price $17,500.
WM. MEAD ESTATE
OL. 1606. 4701 Los Feliz.

PHONE your want-ad to The Times. No credit arrangement necessary. Courteous, experienced ad-takers, day and night, will help you with your copy, if desired. MEtropolitan 0700.

REAL BUY
Corner lot 85x140 to alley, 100 ft. off Beverly Blvd. Business or apt. site. $21,500, terms. No trade. 3435 W. FIRST ST.

$2500
WONDERFUL VIEW LOT
12 minutes downtown, Hollywood way. Concrete streets. Sewers paid for. 5-cent fare. Near schools. $250 cash. Balance easy. OL. 4410.

ONLY $275 CASH
Eighty-foot frontage on paved st. Everything in and paid for. Marvelous view of Hollywood, Los Feliz and the sea. OL. 7606.

BEVERLY HILLS
Unobstructed view adj. Doheny estate, 134x140. A steal at $15,000. WH. 1001.

ONLY $300 CASH DOWN
Close-in seclusion, incomparable view. Concrete streets. On 5-cent cars, and only 15 minutes from 7th and Broadway. OLympia 4709.

BUILDER'S ATTENTION
Sycamore near Beverly, 120 ft. apt. site. Will divide. Owner will consider selling on mtg. pay-off basis. Cassidy, OR. 1220.

FOR sale, 2 choice lots suitable for hotel or apartment, store. Ripe for improvement. Will take trust deed for half purchase price. Address X. box 260, Times Office.

BEST BUY in this beaut. dist. $9750. Income lot 60x130, nr. Beverly Blvd. E. of La Brea. $2200 handles. WH. 2505. Baldwin or Flynn.

ONLY $285 DOWN
Beautiful view lot, 60x146, on paved street. Only 12 min. from downtown. Nr. schools. 5c fare. OL. 7700.

FINE apt.-house site, 951-3-5 N. Hoover. At least $5000 cash down. Owner, M. O. Graves, 901 California Bldg. TU. 1737; res. AL. 4060.

LARGE WILSHIRE B ZONE LOT
$5000 buys this beautiful duplex flat or apartment lot, wonderful location near 3rd st. WH. 4613.

FREE OIL GAMBLE
Lot 50x150, So. of Lawndale, near 3 test wells, only $750, tms. Black Bros., 918 Black Bldg. TU. 5328.

$10 PER month buys 60x135-foot lot at North Hollywood. K. L. Jensen, 326 Wilcox Bldg., 2nd and Spring. VA. 1583. Evenings, TH. 0448.

HANCOCK PK.—DUPLEX COR. on Detroit st., 1 block from Beverly Blvd. 60x128, value $9250. Sacrifice at $7950. OR. 1226.

$10 PER month buys 60x135-foot lot at North Hollywood. K. L. Jensen, 326 Wilcox Bldg., 2nd and Spring. VA. 1583. Evenings, TH. 0448.

3RD STREET, $140 FOOT
50x110. West of Fairfax. Bargain. has 7% mtg. $3600, balance cash. Will make you money. WH. 2311.

DETROIT ST, $5800
One duplex lot north & 1 So. of Beverly Blvd. OR. 1255.

BEAUTIFUL single residence lot on Sierra Bonita, between Wilshire and Country Club. A bargain. Call Owner. OX. 4869.

BUILDERS
Hollywood apt. site, close to Western, ripe for 4-story bldg. $7500 cash. No brokers. OL. 3303.

LARGE VIEW LOT. On College View at Hill Dr. $4000, terms. GArf. 3633 or GArf. 0278. Owner.

BIGGEST bargain in Hollywood. B Zone, nr. Vine & Franklin. $8500. Worth $15,000. 1-3rd cash. VA.9741

$12,000 Lot For $9000
B. zone. 1033 N. Hudson. OX. 0612

B ZONE 50-ft. lot, ½ blk. N. of Washington on Mansfield. Hi ground. $3100. No trade. Own. GL. 8983.

FINE res. lot 50x137. W. front, none better to be had. So. of Wilshire. Inq. 532 W. 49TH ST. AX. 5679.

THREE $3000 LOTS
All impr. in. $1150 ea. WY. 2705.

LGE. dbl. flge. view lot, sac. acct. sickness, forced to sell. AT. 8610.

CORNER lot with gas station, $8500. 3872 W. 6TH. WA. 7434.

B ZONE cor. lot 50x130. Pav., asst. pd. $4200. Own. EM.2968 or WH.9159.

BLDRS. spec.: 2 lots, blk. S. Pico nr Houser. $1800 cash. 5520 W. Pico.

APT. SITE, $4500
NEAR AMBASSADOR. DU. 5380.

LOS FELIZ Hills, level view lot. Bargain. Call owner. CR. 5250.

120x114, Valencia at 8th. 69x159, N.W. cor. 4th and Hoover. HE. 9197.

70x130, APT. or court lot, $5800, Wil.-Bev. dist. A steal. OX. 8871. No tr.

NEED cash. Will sac. best apartment house lot in Hollywood. HU. 7192.

120x114, Valencia at 8th. 69x159, N.W. cor. 4th and Hoover. HE. 9197.

LOT on Stanley just S. of Wilshire, $6500. Herbert. BE. 7229.

APT. cor. 75x140, close in bargain acct. of death in family. HO. 6634.

BUSINESS PROPERTY—
For Sale —55

WILSHIRE CORNER
IN HEART OF ACTIVITY
Never again at this price. Investor's opportunity for real profit. Some exchange considered.
EXCLUSIVE AGENT
Kenneth A. Brainard
436 N. Beverly Dr. OX. 1131.

FOR SALE
Large business corner near 6th and Western. Income over $20,000 per year. Will take $50,000 in local property. Some cash, balance back on property. Call Mr. Cox.
O'CONNELL & WHITE
4060 West 6th. FI. 4667.

The Eleventh Hour!
AUCTION!
Thur., Apr. 11, 11 a.m. S.W. COR. BURTON WAY & ALMONT DR., just east of Doheny Dr., Beverly Hills. "C" zone, size 50x110, adjacent to stores and rich district. O'CONNOR & SON, Aucts.

341 N. LA BREA AVE.
2-story store & office bldg. $35,000. $17,500 1st T.D. & bal. cash. See Bert Dale, builder, 7220 Beverly Blvd., OR. 1141.

BROADWAY BUSINESS
2 storerooms & 4-R. house on rear. N. of Manchester. Pr. $7500. $1000 down. 4800 S. Figueroa. AX. 8545.

BUSINESS corner, intersection of 2 main blvds., close to L.A. Near lge. industrial development. Ready for improvement. Very cheap. $90 per ft. Owner, Alhambra 2522-R.

LA BREA AVE. SACRIFICE
Biggest bargain on this wonderful st., just So. of Beverly Blvd. $100 front ft. under present val. OR.1220

MARVELOUS bus. prop. 1537 N. La Brea, bet. Sunset & Hollywood Blvd. 165 ft. deep, 57 ft. front. Must sell. Pr. $33,000 net to owner. HE. 2649.

BY owner, for sale or trade, bus. cor. on E. Villa st., Pasadena. 8-rm. mod. house & store. 937 W. 48th st. VE. 5194.

3RD ST. SEMI-MAJOR CORNER, $300 PER FOOT. WILL TAKE SOME TRADE. OWNER. WH. 1139.

MELROSE bus. lot. GIVE AWAY. one of the best, N. front, west part of Hollywood. VA. 0902.

OWNER must sell in heart of business growing center. Dble. $7000 quickly with safety. OWNER. OX. 2785.

GOOD corner on new & busy blvd., 5-yr. lease to open market. Must sacrifice. $3500 will handle. DR. 1672.

$2000 EQUITY, 3rd st. bus. lot. Owner, 821 S. Hope st. Apt. 304.

100 FT. frt., snap, Doheny Dr. near Santa Monica Blvd. Owner. VA.0902

WEST side close-in properties, fortune quick. McGarry. Own. VA. 5294.

100 FT. frt., snap, Doheny Dr. near Santa Monica Blvd. Owner. VA. 0902

BUSINESS PROPERTY—
For Sale —55

Major Intersection
N. E. Cor. Florence, Wstrn.
582x120 FT.
For Underpriced Terms
CALL MR. ECKHART, WITH
A. W. ROSS
5466 WILSHIRE BLVD. Ph. OR. 1271

WILSHIRE BOULEVARD
SYNDICATE DISSOLVING
For the purpose of dissolving a syndicate, a Wilshire Blvd. corner 130x175, one block from major intersection, is offered at $430 a ft. At this price half cash is required. Balance 2 yrs.—7%. No trades. Phone Mr. White, HO. 7904, or evenings RO. 7371.

Watch! Country Club Dr.
(10 st.) Between La Brea & Fairfax
The Next Miracle Mile
Closest rival to Wilshire Blvd. 102x105 ft., spot zone for business. First business property west of La Brea. $20,000. Only $5000 cash. Think of it, less than $200 per front foot. Should double in value in 2 years. PHONE OR. 1231.

SHOWING A BONA FIDE
9% NET
ON THE GROSS PRICE OF
$80,000
With bona fide lessees occupying the entire property. We offer this unusual business property for exchange or sale. One incumb. $30,000. Will accept clear house or lot for all or part, bal. cash. E. J. FEDER, 3200 W. 6th st. DU. 1700.

SPECIAL
Wilshire Blvd. Exchange
Large business corner on Wilshire Blvd. in Santa Monica, with temporary improvement, earning $1000 a yr. Price $35,000 & will accept 6 or 7-rm. bungalow in trade. Mr. Gram, OR. 1121. HUGH EVANS & CO., INC. THIS IS GOOD!

FEE FOR SALE
Property leased for 99 years to nationally known chain stores.
7% Net For Full Term
Information only at our office.
W. M. GARLAND & CO.
117 West 9th St. FAber 4041.

$5950 FULL PRICE
FOR WESTERN AVE. CORNER
Nr. Florence Ave. Family separation compels sale at this unheard of price 7705 S. WESTERN. TH. 9717.

3RD STREET BUSINESS
Just west of La Brea, small cash payment, bal. 3 yrs., 6%. OR. 1261.

MELROSE bus. lot. GIVE AWAY. one of the best, N. front, west part of Hollywood. VA. 0902.

BUSINESS lot nr. main intersection in S.W. Must sell equity $650. Bal. $31.50 mo. VE. 1175.

CORNER bus. lot 50x100, ready for stores, apt., flats. Big sac. Owner, OR. 1277. Evenings, FI. 3681.

WEST side close-in properties, fortune quick. McGarry. Own. VA. 5294

BROADWAY cor W. Side, blk. N. of Manchester: $13,500. TH. 2515.

INDUSTRIAL PROPERTY—
For Sale and Exchange —56

IN the heart of the Industrial District, 80x145 to alley, paved street. $12,500. Buildings costing $3000 free. Owner, 262 Chamber of Commerce Bldg. WEstmore 8063.

FACTORY for sale or lease. Equipt for foundry machine shop & plating dept. AN. 7841 or CR. 4343.

SAC. S.W. cor. McKinley & Merrill, Goodyear tract. Make offer. WE.9538

FOR small factory sites see FOWLER, 1409 Central ave. WE. 0030.

VERNON, 210x129, trackage, 75c sq. ft., terms. 2146 E. 37th. DE. 5958.

17TH ST., nr. Central, lot 40x135 to alley. Want an offer. EX. 7449.

$12,000, 60x225 N. Spring, close in. P. Balerski, 403 BRADBURY BLDG.

INCOME PROPERTY—
For Sale —57

Hollywood Bargain
We represent the owner of a fine 4-sty. brick apt. bldg. in the heart of Hollywood. This property was taken under foreclosure and can be bought for $325,000 including furniture. Will consider as small cash payment as $25,000. Lot very large and location very finest.
See Owner's representative
WM. E. MOHR, 453 S. Spring st.

HOME & INCOME
Combined. Let it pay for itself; this 14-rm. duplex, with all conv. & most modern equipment, beaut. arranged & decorated. One apt. leased at $125 mo. You live in other & collect. See it today. Only a few like it in city. 1020-22 Hi Point, 2 blks. W. of Fairfax, 1st blk. So. of Country Club Dr. HO. 7642.

FOR SALE OR EXCHANGE
Foreclosed properties: 6-room stucco house Lochaven St., Eagle Rock; price $5000; bungalow court, 4 units, 2 rented, Keystone Ave., Culver City; price $6000, small cash payment and monthly installments, int. 7%. Trade for clear lots N.W. WALTER L. CASE, Atty. for Mortgagee. TU. 1345

BIG SNAP—MUST BE SOLD
$10,000—N.W. corner Maple ave. & 30th st. 2 single and 2 double houses, inc. $130 mo. ½ cash. Value $15,000. Lot 125x50.
$4750—54x166. Alley on Wall st. Close in. Value $8500.
LEUSCHNER, 2225 MAPLE AVE.

CIRCUMSTANCES FORCE OWNER TO SELL BEAUTIFUL MODERN 30-UNIT APART. AT HALF ITS TRUE VAL. FILLED AND SHOWING GOOD INCOME. IN HEART OF CITY. ADDRESS K. BOX 441, TIMES BRANCH.

JUST COMPLETED
Latest all-'round up-to-date apt. house on cor. 8 3-rm. spacious apts., richly furn., elec. refrig. $7200 income yearly. Will take some cash & trade. 301 S. CLARK DR. CR. 8433.

MUST SELL
New 2-story, 20-apt. bldg. 1324 N. NEW HAMPSHIRE. Beautifully furn. Value $67,500. Make offer for my equity of $25,000. Owner, TR. 9424.

APARTMENT HOUSE
NEW 3-STORY BRICK
INCOME $1500 MO. RO. 6124.

TRIPLEX in Hollywood's best residential district, two minutes from Hollywood Blvd. & Cahuenga. Pays interest on $45,000. Will sacrifice or accept lot. Chance to own a fine home and have income. This is unusual. Mr. Purdy, WH. 4613.

New 4 Family Flat, 5 Rm.
Each. Tile features, hand painted walls, gar., etc. In Hollywood bet. Santa Monica & Melrose. Owner going east, must sacrifice. DR. 1672.

AUCTION AUCTION
Fri., Apr. 12, 11 a.m. VA. 4551. 2958 Van Buren st. 4-family 20-rm. flats, cor. lot 75x135. 3 p.m. 207 W. 49th st. Wonderful large home on large lot. Banks, Auct.

IF you have $50,000 cash (no trades) I can positively show you the biggest income-producing property in the Wilshire-Hollywood dist. $50,000 sure profit inside of 12 months. RALPH E. FORD (formerly Ford & Becker.) 3700 Wilshire Blvd. FI. 2121.

APT. house, 20 singles, income $650 mo. Wilshire dist., only 6 blks. to Bullock's new store. 15 min. to downtown. Will accept some clear trade. $57,500. Owner, VE. 9851.

WESTWOOD COR. LOT
View, income, 55x135, 5 blks. to Fox studio, 1 blk. Santa Monica Blvd. Bargain. WE. 4648.

HANCOCK PARK DUPLEX
ONLY $20,000.
Owner says sell this 10-rm. duplex; nr. yellow car and Beverly bus. For appointment, RO. 0129.

NEW BRICK WILSHIRE-LA BREA apt. house, 36 rms., fine furniture, steady inc. $900 mo. WILL SACRIFICE for $50,000. WA. 4563.

LOS ALTOS APTS., 4121 Wilshire Blv. Beautiful single apt. on 4th flr., overlooking front patio. $9750 net to owner. Call HE. 2649.

OWNER'S 12-unit apt., fully occupied. Inc. $560, 1 straight mtg. $20,000. Might take clear lot, part pay't. Will sacrifice. OL. 6798.

4-FLAT, 2 furn., in Hollywood, walnut & mahog. trim. cor. lot, 61x135, foreclosure, $18,367; owner on prem. 855½ N. Hayworth av. HE.9784

10-UNIT court furn. New, near Firestone. Price $25,000; 1st mtg. $10,000, 6%; income $375 mo. $10,000 will handle. Owner. MI. 1815.

NEW BRICK WILSHIRE-LA BREA apt. house, 36 rms., fine furniture, steady inc. $900 mo. WILL SACRIFICE for $50,000. WA. 4563.

54-RM. apt. house for sale or trade. 4717 Elmwood, 4 doors W. of Western, nr. Beverly. HO. 2669.

IN the cream of L.A. apt. district, 3-story brick, 1 incumbrance only. Address V. box 12, Times Office.

WILL give couple a fine deal in inc. prop. No payment dn. or for 3 yrs. Address W. box 42, Times Office.

BUNGALOW court, big disc. for cash for eq. 7-unit furn. Consider trade. Owner, 721 N. Madison. MO. 15382.

SACRIFICE, 4-ROOM DOUBLE, small dn. payment, bal. like rent. $6900. 3300 Montclair st. RO. 4083.

$6900, 6 HOUSES, 1 lot. Cost $11,000 inc. $103 mo. Was $185. MO. 18521.

8-RM. dbl., $7950, Pico-Fairfax dist. $950 dn., bal. E.Z. OR. 9677.

SAC. 8-rm. dbl., almost new; leav. city forced to sell. Owner, OR. 2031

$55,000, 24 furn. apts. Wilshire. Cost $85,000. No agents. Own., MO. 18521

INCOME PROPERTY—
For Sale —57

NEW DUPLEX
Magnificent double home, Italian architecture, on best income street Hancock Park, 2 units of 8 & 7 large rooms. Gorgeous studio living rooms; 4 tiled baths; unit heat, iceless refrigeration; tiled kitchens; wrought-iron balustrades & gates; lovely view-porches. Finest construction and ideal plan. Upper just leased $2100. Accept good home or lot in desirable location in L. A. for part. Look at 174 So. Orange, or call Mr. Chapman or Mr. Montrose.
KELLS & GRANT
Wilshire at Western. DU. 3000.

$10,750—4-FAMILY FLAT
$10,750—4-FAMILY FLAT
$10,750—4-FAMILY FLAT
Strictly modern, West Wash. district Paved St. Assm. all paid. Just foreclosed. Buy 30% below cost. $3500 cash, no trades. 5067 W. ADAMS.

JUST COMPLETED
Latest all-'round up-to-date apt. house on cor. 8 3-rm. spacious apts., richly furn., elec. refrig. $7200 income yearly. Will take some cash & trade. 301 S. CLARK DR. CR. 8433.

NO trade. Property worth $20,000; bank loan $5500; $5000 cash takes it. Loc. nr. Santa Mon. & Western. Inc. $115 mo. Full information, Reynolds & Son. TU. 3003. Court. to agt.

Independence For $20,000
Santa Monica's most attr. inc. prop. Sac. $38,500. Worth $55,000. OL.2398

MUST be sold in 5 days, income property, long lse. at $70 mo.; worth $5500, take $3800. Call if you mean business. Phone EX. 4855.

SACRIFICE
Owner sick. One of Hollywood's best 20-apt. bldgs. GR. 9098.

REPOSSESSED 10-RM. STUCCO duplex, view lot, on Masselin near Country Club, real bargain. Owner, TR. 7347.

BY owner, home & inc., lower 5 rms. Upper 3 apts. 4 gar. $150 inc. mo. Want $3000 cash. 2500 Budlong. BE. 6585.

N. B.—$17,500 FULL PRICE
4-family flat on Hill St. Lot alone worth $20,000. Zone D. A rare offering. 2723 So. Hill St. WE. 3783.

BARGAIN, 8-rm. duplex, also suit. for rm.-house. $5250 mtg., $2500 down, $450 bal., $35 month. 3 blk. to W. car. Owner. 1341 Verdun. WH. 9687.

INCOME property, $3500 each, 2 5-room stuccos. Corner lot 50x192. 3214 Drew st. 2 blks. N. Fletcher. Call 3166 W. AVE. 32.

42ND ST. CLOSE TO MANUAL ARTS School. 5-unit court, furn., lot 50x137; income $175 per mo. $12,500, terms. AX. 1829. 4305 S. Broadway.

B ZONE sacrifice, 7-rm. house nr. 16th & Figueroa. WE. 9538.

SUBURBAN PROPERTY—
For Sale —58

HALF acre, small house, $3000. Half acre, modern four-room bungalow, $4000. Acre with six-room new modern bungalow, five-eighths acre with new five-room bungalow, walnut trees, $5750. Five acres in walnuts and five acres vacant. Other good buys in vacant and improved, some exchanges, all in West Arcadia district.
McMICKENS REALTY SERVICE
1206 S. Baldwin Ave., Arcadia.

FREE! Just off press, handsome 16-page illustrated and fully descriptive folder on La Habra Heights, L.A.'s finest suburban home location and unexcelled orchard land. Can't be beat for avocados or citrus. Marvelous views. Only 45 min. from L.A. Write, tel. or call Edwin G. Hart, Inc., 724 Van Nuys Bldg.

BARGAIN IN WEST ARCADIA: TWO acres planted to walnuts interset with peaches & fronting on paved curbed street. Several more good buys in acreage & chicken ranches. 19 yrs. in Arcadia. We know values
SCHWARZKOPF REALTY CO.,
1 North Santa Anita avenue.
868 W. Huntington Blvd., ARCADIA

PALMDALE
1 A. 6 blocks center Palmdale, $345. $10 mo. Storage irrigation, separate domestic water system, roads; electricity, co-operative poultry, berries, fruits. New highway making high values. Booklet. WEBB, 743 Rowan Bldg., 5th and Spring.

ONLY $10 MONTH
Beautiful fruit covered 1-4 acre in heart of Studio City, North Hollywood. OWNER. OXford 7851.

SOLD the 5 acres Altadena. Have another 5 at $1750 per acre and 6 acres at $2500 per acre. Phone Phil Norton. VA. 7151.

BUY nowhere before seeing me. Estates near sea, golf, bridle trails, seclusive, exclusive, ultra improved. Orris McCartney, Box 342, La Jolla.

2½ ACRES MONTEBELLO
Finest district. A real buy at $12,500. NO TRADES. GL. 1168.

BIG bargain, 50x150, small house, finest fruit. Roses. Mail particulars. 265 San Gabriel Court, Sierra Madre

EXCEPTIONAL bargains; small house 50x150; finest fruit; roses; mail particulars. 265 San Gabriel Court.

Altadena

$3500, 5-room bungalow, lot 47x220. All kinds of fruit and avocado trees. 102 Ventura st., Altadena.

ALTADENA'S choicest, 2 blks. No. golf links & car. 75x150, $3650. 85x137, $3850. Owner. OL. 7761.

Fullerton

FOR SALE—5-rm. house & business lot. 215 W. Santa Fe. Fullerton.

Tujunga

4 RMS. furnished, 2 lots, each 40x176. Terms. On premises today, 11-2. Owner, 506 N. Adams, Glendale.

RES. lot, Tujunga nr. blvd. EZ terms. Address J. box 530, Times Branch.

Pomona

10 ACRES, 5-room new house, fronting 3 streets, $12,500. Will sacrifice for cash or trade even for home in L.A. or vicinity. Owner. 213 S Alexandria, L.A.

127 ACRE alfalfa land 2 miles from Pomona on 2 blvds. $30,000, $10,000 down. Williams Realty Co., Pomona.

Palos Verdes

2 ACRE estate. Commands 1000 sq. mile view. Bargain. TR. 3448.

San Fernando Valley

SUBURBAN home on 3½ acres on paved blvd., close to Boeing Airport & school, stores and bus line, absolute steal. $1000 dn. Bal. $500 per yr. Price $6500. Russon, 3719 S. Olive ave., Burbank. Phone GL. 9109

FOR BARGAINS in San Fernando Valley property and exchanges see W. T. Burr, Room 211, Munn Bldg., San Fernando. Phone RED 61.

SACRIFICE price $2000 per acre. A beautiful 5-acre apricot orchard. E. of Van Nuys. Owner, CR. 8722.

ACRE in apricots, Owensmouth, $2500. Few acres left. Ten dollars down, ten dollars a week. TU. 3412.

BLVD. A.; bargain, 15 min. Hollywood. H. Harvey, 816¾ Myrtle, Inglewood.

Santa Monica

FOR sale or for rent furnished, my nine-room home, 407 Georgina Ave. & Fourth St., Santa Monica. Open for inspection by appointment. Telephone evenings or early mornings, 23173 or write H. H. J.

LOOK THIS OVER
Clear 14-rm. house, 3 baths, 1 acre, all kinds fruit; corner Burlingame ave. & Evanston, $35,000. Owner must go East. VA. 7262.

A STEAL! 1½ acres near Lincoln Blvd., Venice. $4500. Hurry. ME.1139

South Pasadena

FULL PRICE, $2650
Furn. 3-room bung., gar., large corner lot. Terms. GA. 9661, eve. 5478.

$3900, 5-R. mod. 1040 Arroyo Drive. $3750, 4-R. mod. Gar. 219 Chestnut st. 403 Bradbury Bldg. VA. 7658.

FOR SALE or rent, my 6-room home, completely furnished. Open Sunday. 2042 STRATFORD, So. Pasadena.

Temple

5-R. mod. home, 100x185 lot, $5000. Best buy in San Gabriel Valley. R. Thornton Smith, Temple City, Cal.

BEACH PROPERTY—
For Sale —59

¼ ACRE SITES $300
Perfect ocean view adjoining Malibu Estates, water, roads & electricity. Easy terms. Call VA. 8783. Write C. H. Hill, 619 Black Bldg.

90-FT. lot nr. ocean, Pacific Palisades. $3500. $700 cash. Beaut. lot, ocean view, nr. Beverly Blvd. Pacific Palisades, $1500 cash. 457 S. Western ave. WA. 1480.

FOR SALE—12 lots in Manhattan Beach, $290 cash each. GEO. H. PECK, WEstmore 6093. 1364 SO. HILL STREET.

6-RM. stucco, 4-rm. house, rear. Large lot. $3000 equity. Must sell, make offer. Owner, 238 S. Helberta, off Opal, Redondo Beach.

DANA POINT lot, Blue Lantern ave., close to beach. Fine bldg. site. F. L. Ware, Moreno, Calif.

SACRIFICE—Beautiful Malibu ocean view lot, $75 down, balance monthly. OXford 1161.

LONG Beach, lot 16, blk. 23, Inner Harbor Tract. Owner, 344 Hawthorne, Glendale.

TOPANGA Beach, 4-rm. cabin, elec. plg., fire pl., long lease. $650, terms. Mitchell, 35 Topanga Lane.

BUSINESS or apt. site. Best in Long Beach. 75x150. Near ocean. Jack Green, Rolston Hotel, L. B.

FOR sale at sacrifice, acre poultry ranch in San Fernando Valley. Write 210 Columbia ave., Pomona.

SACRIFICE, going east, 4 rooms, mod Furn. or unfurn. Dbl. gar. 2 lots $2600. 548 Rosecrans, Manhattan.

MANHATTAN Beach, ocean view lot at a bargain. EM. 8987.

CASTELLAMARE ocean frt. lot, $4000. 1213 N. Mariposa. MO. 18851.

VENICE. Own. must sell home & inc. 9-r. dbl. stuc. 2 bths. $6500. OR.9448

POULTRY AND RABBIT—
Ranches for Sale —60

115x232 Country home site near Van Nuys. You need pay nothing down on this, if you want to build, balance easy monthly installments. 2 blocks to car line and store. Gas, water, electricity, good street. Cheap at $1450. ROCKWELL SMITH, 5600 Van Nuys Blvd., cor. Burbank Blvd., Van Nuys. L. A. ph. GR. 9877.

POULTRY ranch in Riverside, nearly 3 acres, 3000 hen capacity, fruit and shade, all city conveniences. Clear, $5500, $500 down, balance like rent. Owner, Address X, box 293, Times Office.

NEW 3-R. HOUSE, 2.2 AC., 400-hen poultry plant, garages, el. range, water heater, 400 fine pullets, all for $4550; half cash, bal. long terms. Near Foothill Blvd. Write E. box 314, Times Branch.

SUBURBAN HOMESITES
$25 dn., $10 mo. ½ ac. $900. Acre $1800. Irr. & city water, gas, elec. Geo. Stensgaard, 211 First Natl. Bldg., Pomona.

FOR sale, acre chicken ranch, modern 5-rm. house, beautiful lawn, fruit trees. Near Ventura Blvd. & Reseda Blvd. $8500, terms. No trades. Owner, GL. 5392.

SNAP—2½-acre chicken ranch, $4500. House & equip. 2000 hens. All fenced. Gardner, 300 El Monte Blvd., Baldwin Park.

2 1-3 ACRES, 180 full-bearing fruit trees, new house, lots of water, fine soil, good neighbors. Only $2350, $850 dn. $20 mo. Owner, WA.1826.

WOULD U buy the most beautiful $17,000 chicken ranch in Calif. for $13,950? A. Harrington, Huntington Dr. & Highland St., Duarte.

RENT free. My 60 A. poult. farm to man some income or can finance self. MU. 1875.

I MUST sell equity in 2½-acre improved chicken ranch, on account of sickness. Eugene Day, Norco, Calif.

FOR exchange, 4 acres fruit, cozy home, brooder, ckn. house, etc. WATER. $3000. Ivy & Foothill, Monrovia.

1 A. poultry, 6-rm. modern hse. Equip. for 1000, for sale or exchange. 862 HOAG, Arlington. Phone 9019-M.

FOR SALE at sacrifice, acre poultry ranch in San Fernando Valley. Write 210 Columbia ave., Pomona.

A., 2½, 4-rm. hse., chick. eqpt. for 700; mtge. $2500; will take $1500 for eq. or T.D. 8524 Avalon. TH.8068

WHY DRIVE MILES? See the Poultry Ranch Specialist, Kelsey Realty Co., 1548 Valley Blvd., ROSEMEAD.

RANCH, close in, new 3-r. bung. chix. equip. Big sac. Owner, DU. 1453.

COUNTRY PROPERTY—
For Sale —61

AVOCADO ESTATES
With Ocean View
Some of the choicest avocado and bulb land on the South Coast offered by the pioneer developers in this section. Experts help you get started. Beautiful rolling country overlooking ocean. Ideal year 'round climate, 30-foot surfaced roads bordered with Monterey pines and palms. Water in steel pipe lines to each tract of 1 to 3 acres. Wise restrictions. Only 10% cash, balance 10 years. Only a limited amount of this choice property remains. Inquire at once about PALOMARES HEIGHTS at Encinitas.
South Coast Land Co.
740 S. BROADWAY. TRinity 3161.

FROSTLESS Fallbrook's most attractive snap in avocado or orange land, all due to former purchaser's financial reverses. A magnificently beautiful knoll of 14 acres, gently sloping from the center, two systems of low-cost water & nearly three acres recently planted to budded avocados. Also nearly two acres of an adjoining canyon filled with magnificent live oak and sycamore trees, admirably suited for one's own private park. Near paved highway, delightful neighbors and with pleasing restrictions. Any artist or hard-headed business man would adore it. Actual value exceeds $22,000, but $10,000 cash gets it. Raymond Wayman, owner, 802 Financial Center Bldg., 7th and Spring, L. A. TRinity 7064.

AVOCADOS—CITRUS
The frostless foothill section near Ontario is ideal for avocados and citrus. 1 to 10 acres with pressure water, gas, electricity, $350 down, balance monthly.
MR. TANNER
201 E. A St., Ontario, Cal.

MUST sell at sacrifice on acct. of age, 5 A. fruit ranch nr. Beaumont in most beautiful section. Fine elevation & scenery, pure mt. water, nr. paved highway & good store. 2 fine live oaks, 3-room house & cabin, with elect. Ideal summer home for busines man's fam., or poultry man. Price $3250, pt. cash. For particulars, R.D. 232, Beaumont, Cal.

Sub-Tropic Estate
for avocados, winter flowers, bulbs. Almost 2 acres, choice view, plenty water, good roads. Some bulblets go with land. $350 handles. Address K. box 590, Times Branch.

FOR good buys in homes, poultry plants, orange & walnut groves, acreage, expert advice, full co-operation, double income, large list, $400 per acre and up. Good terms. See W. A. Sinclair, 115 So. Sierra ave., Fontana. Phone 398.

HERE'S YOUR OPPORTUNITY, Mr. Farmer: 20 acres irrigated through concrete pipelines; plenty of water, price $4300, small payment down; balance easy terms; you get 1-3 of crop now on land; apply JJ. Box 568, Times Branch.

NEVER AGAIN SUCH A BUY
15½ A. on paved blvd. in the Van Nuys dist. Garden soil. $750 per A. Terms. Adj. land held at $1500 per A. and up. No agents. No trades. MR. McCLURE, DU. 1700.

$100 PER A. for 10 days. 10 & 20 A. tract, rich avocado, citrus & veg. land. Cheap water, nr. San Diego, finest climate for chickens. Owner, 736½ S. Rampart. DU. 8906.

DEVELOPED IRRIGATED FARMS
Alfalfa, Cotton, Vegetables
40 acres and up—terms.
MILLER & LUX, INC.
215 West Sixth St., L. A.

RANCH 60 acres, frostless citrus land, orange orchard across road never smudged. Bldgs., water. Consider trade. F. L. Ware, Moreno, Calif.

SACRIFICE 5 acres of good land in Riverside county for quick sale at $74.50 total price. Terms. Address J. box 427, Times Branch.

10 ACRES near Reseda, level alfalfa or vegetable land, under cultivation, make offer for equity, has first only. 845 Seward st.

FINEST Avocado and Citrus Lands in California. Low prices, easy terms. Free lit. Address EDW. G. HART, INC., 724 Van Nuys Bldg.

FOR SALE—20-acre fruit land at PALMDALE, 60 mi. from L.A., in irrigation district, paved blvd. to L.A. Price $5000. Terms. OX. 0989.

20 A. $4000. Water, 5-rm. livable hse. Chick. equip. Lg. family orchard. Citrus, vegetable land. Owner, L. N. Hart, 209 Niagara st., Burbank.

ACRE with cabin & water close to boulevard, only $650. Easy terms. TU. 7370.

GOOD 80-acre ranch. Suitable for alfalfa, citrus & avocados. Price $9000. Will Williams, Carlsbad, Cal.

5 ACRES, Ridgeway St. N. CARLSBAD. Choice prop. Ideal view. Owner, C. L. Heindel, Carlsbad, Calif.

SOUTHERN Pacific Railroad Lands, long term payments. Land Dept., 336 PACIFIC ELECTRIC BLDG.

3 A. OF level foothill land, free wat. $1650. F. Weseloh, 5850 San Pedro.

AVOCADO & orange land, Vista. Can exch. part. P. W. Smith, Vista, Cal.

Antelope Valley

Choice Land $23 Per Acre
160 acres at Fairmont, in grain, rich loam, level. For quick sale only $23 per acre. Terms. Appraised at $60. Owner, 1109 PAC. MUTUAL BLDG. Phone MU. 5232.

80 ACS. very choice alfalfa land. Soil, water cond. & loc. good. Nr. Mt. View farms. $85 per ac., easy terms. GLad. 9109.

40 A. choice land near Palmdale. Underpriced at $50 a. $250 down. Other good buys, trades. Antelope Valley Land Co., 532 STACK BLDG.

80 ACRES, near Redman, $1250. 150 acres near Rosamond, $1450. Address ME. box 356, Times Branch.

640 ACRES at $12 per ac. 80 acres $45. 160 ac. $35 per acre. 1449 Robertson Blvd. OX. 1207.

40 ACRES, near oil activity, $150 an acre. Rm. 214, 333 WEST 2ND.

Arizona

$20 PER ACRE
Adjoining successful irrigated area in Yuma Co. under Boulder Dam—160 to 5000 acres. TERMS.
B. W. TYE, 928 C. C. Chapman Bg.

2500 AC. level silt (alfalfa, cotton, pecans.) 500 farmed, 2 wells, 400 inches, 22 ft. lift. $50; worth $100. Address J. box 534, Times Branch.

Coachella

$2 PER ACRE
OWNER offers 5 sections close to famous grapefruit and date area near Mecca; comparatively level. Wonderful land speculation. Great activity and rapidly increasing prices. Quick action necessary. Address EH. box 387, Times Branch.

Imperial Valley

80 ACRES near El Centro. 20 acres grapefruit, 20 acs. grapes, 20 acs. asparagus. Paved road, full equipments. Bargain. Address K. box 425, Times Branch.

640 ACRES. Sell part $9 acre. Imperial county, same land being sold $27.50 per acre. Owner must sell. Big profit for wise investor. 528 S. Western

PRICE cut from $200 to $125 per acre for 120 acres Imperial Co. Address W. box 162, Times Office.

COUNTRY PROPERTY—
For Sale —61

Palm Springs

7½ A. near Palm Springs, adj. bearing date orchard. Water right, abundant, pure. $1000 per A. Terms. Owner, 1625 Grand View Ave., Glendale.

Boulder Dam

Truth About Las Vegas
Read Chamber of Commerce's lengthy important statement, mailed free with Engineer Baker's map of property owners in Las Vegas Valley. W. F. Gray Dev. Co., 5518 Market st., Lawndale, Cal.

BOULDER Dam bargains, lots, lands, mines. Frederick Crowe, Appraisal Engineer, 126 W. 3rd, Los Angeles.

LAS Vegas, Nev. 160 acres. Might trade. Submit. 953 S. Normandie Av.

Palo Verde Valley

HUNTERS, TAKE NOTICE. 80 acres near Blythe, 40 A. in lagoon, 40 A. good land. Will make ideal duck club. Price $1600. See. Brown, 824 W. 8th st., L. A. TU. 1948.

Riverside

FOR exchange, 201-acre imp. dairy, S.E. Mo., for clear acreage, equipt poultry, or residence. John Malcolm, Stultz, Mo.

MOUNTAIN, RESORT, LAKE
Property—Sale, Exch., Etc. —62

MOUNTAIN homesites. Total price $45 at $5 mo. One hour from Hollywood. Phone Miss Clark, days MU. 8141; eves. EX. 8716.

SACRIFICE my mtn. cottage, como. furn. in San Dimas Canyon, on stream, for $850. Owner, Box 322, La Verne.

WANT party with sales organization to sell mtn. subdivision, San Bdno. Mts. Address box 41, Times Office, San Bernardino.

MOUNTAIN club membership and 6-room furnished cabin. 965 Sinaloa, Pasadena. Niagara 1738.

FOR SALE—Fine lot at Baldwin Lake at a bargain. Address 5001 E. 2nd st., Long Beach. Tel. 338366.

SAC. 2 Lake Arrowhead lots, $150 ea. Worth over $600. Need money. Own. Address W. box 142, Times Office.

CABIN at Santa Susana Hill, $850 cash. Mortimer Pk. Call John's Place

CABIN at Santa Susana Hill, $850 cash. Mortimer Pk. Call John's Place

EASTERN, NORTHERN PTY.
For Sale, Exchange, Etc.

For Exchange —63-A

MILWAUKEE—10-R. brk. hse., mod., best loc. Pr. $22,000. $7200 mtg., for 4-flat, duplex or ? Will assume. Schilling, 10337 Venice Blvd.

DUPLEXES, flats, houses; first get the lowdown before you trade or buy. Owners write HARRIS, 215-A Taft Bldg., Hollywood.

TRADE my $250,000 Cleveland clear vacant for L.A. income, 1 mtg. only. Address W. box 217, Times Office.

CORNER store bldg. 3-story brick, Iowa, clear. For acreage or ? Address W. box 219, Times Office.

WICHITA Falls, Tex. Modern duplex for Los Angeles. Write Rowland, 1845 S. Flower. WE. 3687.

WANT 6-rm. home, give 120 Ac. farm in Ind., clear, and assume. Husak, 1861 Marne Ave. OR. 5322.

MODERN 8-rm. brick bungalow in Denver for 1 or 2 acre chicken farm close in, on P. E. car line. GL. 7184.

PORTLAND, Oregon, 1 improved acre. Trade for So. Calif. or what? Address K. box 364, Times Branch.

$8951 2nd mtg. on Dakota farm. Will assume. Box 205, PASADENA.

Wanted —63-B

WANT OAKLAND home or duplex for $14,000 eq. in 4-flat here. Details first letter. 159½ N. Daly, L.A.

HOLLYWOOD dbl. bungalow, $13,500 clear. Want Wichita. Dorgan, 8024 Sta. Monica Blvd.

WANTED, small acreage near Caldwell, Idaho, for my modern L. A. home. AL. 8006. 2735 DELOR ROAD.

SAN DIEGO PROPERTY—
For Sale, Exchange, Etc. —65

SELL or exchange for car or what? $1000 equity in 40 A. San Diego Co. for $750. Bal. $2000. UN. 6559.

SAN DIEGO res., ranches, income prop. Trade for L.A. N.W. Ericksen Co., Rm. 323, 548 S. Spring. TU. 1290.

GOVERNMENT LANDS—
and Relinquishments —66

FOR sale or exchange, equity in section Arizona State land, loc. on Highway U.S. 80, Maricopa County. Must sell; make offer. 963 N. Normandie ave., Hollywood. HE. 0452.

160 A. rel., Palo Verde Mesa, un. Boulder. Nr. P.O., store. A-1. $2 A. Address V. box 182, Times Office.

CHOICE 160-A. homestead, 2-rm. house, shallow water, level, nice valley. $500 cash. Rm. 431, 130 S. Bwy.

PRETTY mt. homestead, many big oak trees, near school, lake, roads, etc. Loca. fee $250. 1104 S. Union ave.

640 ACRES good tillable land near Boulder Dam, $1 per acre. Wm. E. Dean, Jr., 104 San Fernando Bldg.

OIL PROPERTY—
Miscellaneous —67

OIL! OIL! OIL!
A big, beautiful lot near an oil well now drilling for $600. Terms. Chance of a lifetime. Hurry before well comes in and prices go up. Address V. box 222, Times Office.

INVESTORS ATTENTION. Have limited amount of stock in production. Will sacrifice for cash. Address W. box 220, Times Office.

HAVE 3 quarter sections Kettleman Hills for sale or lease that I can deliver. ERWIN, 830 Chapman. TU. 4576.

1 ACRE, S.E. of Lawndale, nr. 175th & Cypress. $5000 cash, or will lease. DAVISON, 2601 W. Pico. BE. 3944.

FOR SALE, 4 LOTS (200x150.) NEAR DRILLING OPERATIONS. CHEAP. ACT QUICK. HU. 7054.

CHOICE lots Eastern Elwood Field drilling 300 ft. away. GL. 9747, 6 to 7:30 p.m.

20 acres near L. A. Big oil excitement in district. $500 acre. OX. 3611.

FOR POTRERO LANDS, LOTS AND LEASES PHONE DE WITT. TU.3441

ORANGE, LEMON, WALNUT
Avocado Groves—Vineyards
For Sale —68

FROSTLESS ORANGE LAND
$400 Per Acre
Tenderest nursery stock uninjured during 1929 cold spell. Located in world-famous nationally-advertised Chandler district, in Salt River Valley, Arizona. Water piped to every tree row.

Arizona citrus groves now returning up to $1500 an acre. Climatic conditions more favorable than California. No smudging or fumigating necessary. Returns from every Arizona citrus grove averaged $630 per acre in 1927. Navels marketed ahead of California crop. Valencias of highest quality produced. Fertilizer obtainable at half the California cost. Lowest priced high-grade citrus land in the United States. Write for complete information.
Chandler Improvement Co.
1410 Detwiler Bldg. TU. 1673

20-ACRE navel orange grove, located 18 miles east Los Angeles in foothills of Duarte. Absolutely frostless. Beautiful building site overlooking grove. Plenty water. Trees about 30 years old. A very good buy. Price $58,000. No trade. Tel. Green 182. Jno. T. Joyce, Owner, 514 W. Maple, Monrovia.

FOR Sale: 15 5-8 navels, ideal country home, 6 rooms, various fruits, new well, truck, tractor, new tools, all excellent condition, modern conveniences, one mile from town, $24,000; equity $13,000. Box 667, Lindsay, Calif.

ORANGE CO. GROVE
20 A., 12-yr. Valencias. Fine crop. $60,000. 15 A. 3-yr. Valencias. 6-R. house, blvd., $30,000. 1814 Cimarron st. Ph. RO. 2289 or HO. 8439.

BUY my 5.3 acres of fine avocado land close to L.A. and make money growing this profitable fruit; this is a bargain, easy terms. Address owner, K. box 481, Times Branch.

10 ACRES Valencias 12 years old, nr. Anaheim. $8000 crop on trees. Price $35,000. Good terms. E. M. White, 385 E. Green st., Pasadena.

$35,000, 20 A. Valencias; heart of Riverside; surrounded by 3 blvds. Full bearing; delicious fruit. No trades. SAM ALLEN, HO. 7980.

CITRUS land undeveloped or planted early and frostless section, small & large tracts, easy terms. 1015 FOREMAN BLDG., 7th & Hill st.

AVOCADO grove, 3 acres producing trees. Urgent reason for selling. Need 1-3 cash. No trades. Please write P. O. BOX 536, WHITTIER.

FINE 2½ A. orange grove, hm. ½ mi. Bloomington. Easy terms. RO. 1591.

For Exchange —68-A

16-ACRE walnut grove on blvd. Fine for subdivision. Trade for smaller & cash. Imperial or city. 965 Sinaloa, Pasadena.

FOR RENT—10 acres walnut orchard; 5-rm. house, modern; outbuildings, near L.A. $60 per mo. Alh. 2522-R.

STOCK, DAIRY RANCHES—
For Sale and Exchange —69½

FOR sale, one of the best cattle and grain ranches in State, near Los Olivos, Santa Barbara County. About 10,000 acres. Principals only. Address P. O. Box 32, Glendale, Calif.

987 A. on pavement, San Diego. 500 A. for hay, corn, alfalfa. 200 in. water. Bldgs. Silo. $90,000. Address J. box 535, Times Branch.

SHEEP ranch, 60,000 head capacity, priced on big profit-earning basis. Address J. box 532, Times Branch.

ACREAGE, SUBDIVISION—
Miscellaneous —70½

1000 feet ocean frontage, 250 feet deep. Will sacrifice at $150 per front foot if sold at once. Call owner immediately. DRexel 0292.

FOR sale, 76 acres ready for subdivision. Couchman & Civille, 1339 E. Main, COMPTON, CALIF.

WANTED—
Real Estate

For Cash, Not Classified —71

CAN sell unrest. resid. & inc. prop. Write Geo. S. Grant, 1315 E. 12TH.

Miscellaneous —71-X

Real Estate Wanted
We want ranches, orchards, groves and small houses to apply on stores, apartments, and other income properties well located in Los Angeles.
S. A. GREENLEE CO., INC.
5314 Wilshire Blvd. OR. 1188.

PROPERTY SOLD FAST FOR CASH. NO SALE, NO COMMISSION. FOR QUICK ACTION OWNER CALL IN PERSON 2034 W. WASHINGTON. EM. 4982.

SUBMIT major traffic corners and other BIG BARGAIN business prop. MR. HAROLD R. JEPSON
HAROLD G. FERGUSON CORP.
756 SO. SPRING ST. TR. 2804.

WANTED: Clear real estate in Calif. Will make very attractive proposition to owner. Please give full information as to value, location, etc. Address K. box 433, Times Branch.

DO YOU WANT TO SELL AT ONCE? NO SALE, NO COMMISSION. SELL IN 10 DAYS FOR CASH. 729 STOCK EXCH. BLDG. VA. 4551

WANTED—REAL ESTATE
HOUSES—INCOME—LOTS
Cash, no trades. No delay. TR. 6865. BEDILION, 650 South Spring street.

MANY BUYERS AND BIDDERS COME to our Auctions—in MOST cases this means CASH for the seller. C. H. O'Connor & Son, FI. 2134.

LIST your property for sale or exch. We operate all over. Pueblo Land Co., 418 W. 10th st. WE. 0516.

IF YOU WANT CASH FOR YOUR PROPERTY CALL H. N. WOOD, 705 W. 45TH ST. AX. 9716.

CLR. lots Kingman, wants city or suburbs. Assume. Mr. Donohue. GR.1118

Houses —71-A

WANTED—Dbl. bung. or duplex, equal value, for 2½ acres improved, lovely location, city of Corona, $15,000, clear. HE. 5346.

HOUSE, 5 to 7 rms. N. W. Owners. Bargains only. State terms. Address W. box 30, Times Office.

HAVE buyer for bargain 5-rm. bung. under $6500. W. Holly. dist. Foell. 8580 Sta. Mon. Blvd. OX. 6503.

WANT home. Trade clear cult. improv. 155 A. farm, Atlanta, Ga. FA. 5060.

Lots —71-B

WE turn clear inactive property into a LIVE INCOME INVESTMENT. Call Wright & Hogan, Inc., for appointment with Wright. OL. 5321.

WILL buy equities in L.A. well located lots. Must be sacrifice. Address J. box 335, Times Branch.

HAVE client for B-zone lots west and northwest, 25% cash, balance on T.D. GR. 4090. 7653 Melrose.

YOUR clear lot not over $3000 accepted as part payt. on my new home. VE. 1175.

WANT good lot to construct & lease apt. or business income. Investigate my plan. H. P. UNLAND, RO.6064.

Acreage —71-C

WANTED—Acreage, 40 or 60-ac. clear alfalfa ranch from owner, to trade for business block at beach. AKINS REALTY CO., 114 PIER ST., OCEAN PARK. Phone 63163.

WANTED—Acreage, large tr. Must be bargain and suitable for grain and stock. Be quick. Address X. box 281, Times Office.

SUCCESSFUL subdivider wants acreage suitable for lots or small farms. Buy or take selling contract. Address K. box 582, Times Branch.

WANT bargain, Cal. acreage, large tr. Address D. box 598, Times Branch.

Business Property —71-D

$50,000 CASH
And $70,000 clear, 7 acres with bldgs. ready to subdivide. Good loan risk. Will assume $100,000 or as needed. Can add more cash and 95 acres at $2000 per acre in L. C. city for larger deal. No phone information. Owners call Mr. Van Slyke.
KELLS & GRANT
Wilshire at Western. DU. 3000.

HAVE large, clear business lot, San Fernando, value $40,000. Will assume $20,000 on business property. Can give more clear lots for larger deal. GR. 4289.

Income Property —71-E

Want Flat & Duplex
For 10-acre walnut grove, 5-room bungalow, interest in pumping plant. Price $25,000, mtg. only $4500. Will assume on flat.

Also 5 acres walnuts, 4-rm. house. Equipped for 1000 chickens. Price $12,000, mtg. $1000. Want duplex. See CRAMOS, 704 W. 2nd. Pomona. Phone 1734.

WANT to buy direct from owner, large court or apartment house. We pay cash and charge no commission. Littchen, 418 Central Bldg.

WANT apart. to $150,000, have some clear property and cash. Must be in good loc. ED OLSEN, 517 Com Exch. Bldg., VA. 1641. EM. 2005.

Country, Ranch Pty. —71-M

WANT RANCH LAND OR LOTS L. A. to Relands, $10,000 to $40,000. Have fine apt. bldg. 18 apts., 60 rooms, in Hollywood. Income $800 month. Price $65,000.
CHAS. UMBSTEAD
404 Johnson Bldg. Ph. VA. 5542.

I WANT RANCH
From owner, improved. Walnut, apple or alfalfa, to $25,000 clear. For good city, close in. Rented inc. 11140 Hesby Dr., N. Hollywood.

WANT to exchange several local income business properties for ranch up to $200,000; owner. Address W. box 179, Times Office.

WANT ranch for city income. Submit. Dolton, 453 S. Spring. VA. 5864.

REAL ESTATE—
For Exchange

Miscellaneous —72

WANT LOS ANGELES PROPERTY
$300,000 in Portland and vicinity, improved properties; good incomes. Will assume or pay cash difference. C. O. Johnson, owner, Liberty Court Apts., Vancouver, Wash.

IF you want to exchange your city property for ranch property, write me giving full details. GEORGE STENSGAARD, 211 First National Bldg., Pomona.

READ WITH CARE. Two new Eng. stuccos on large corner 100 ft. blvd. coming business. W. side nr. Pico. Sml. 1st mtg. Und'prcd. Trade $8000 eq. for clear. OR.9604; eve. GL.8058

WILSHIRE DUPLEX
BRAND NEW, 14 RMS., 4 BATHS
Good income. Will take modern bungalow. WH. 5111, eves. CR. 6775.

APARTMENT BARGAIN
Income $9000. Price $50,000. Mtg. $25,000 at 7%. Located in Beverly Hills. Some exchange. GR. 7938.

EXCH. 160 acre estate raw land 27 mi. Hollywood Blvd. $32,000. Cl. Biggest bargain So. Calif. Write Harris, 215-A Taft Ave., HOLLYWOOD.

LEMON GROVE, CORONA
8 acres. Heavy crop. Modern bungalow. $18,000. Take flat, same value or near. DU. 6523.

NEW 32-APT. BLDG. Furnished. $80,000 incumbrance, trade equity of $75,000 for clear orange grove or B-zone lot. EM. 7428.

8-RM. Hollywd. home, 2 baths, extra lavatory. Single apt. Also 4-rm. home, practically new. Want small home or lots. OL. 9011.

BUS. cor. 120x135. Blvd. Semi-improv. Inc. $300 mo. $60,000. Mtg. $20,000, 7%. Sub. clear for eq. Take clear home. VA. 9741.

CLEAR 320-ACRE ORCHARD to exchange for good vacant, business or apartments. Phone TUcker 8411. 407 Commercial Exchange Bldg.

FOR trade, $8000 equity in three-unit rental for new or nearly new 6 or 7-rm. house. Address J. box 411, Times Branch.

BEAUT. hm., Pasadena, 18 rms., over 2 A., 4 bldg. lots, excl. loc. $70,000. Cl. Want bus. prop. 938 E. Colorado, Pasa. Terrace 8167.

RANCHES FOR INCOME
List with me for quick action.
GEO. W. SCOTT
628 Annandale Blvd. GArf. 9391.

SAN Diego 2-acre beautiful suburban home, equity for residence around Los Angeles. Owner, Route No. 1, Box 825-H, SAN DIEGO.

1 2-3 A. New 6-rm. house, gas, elect., equip. 700 hens. Want L. A. home to $6000. Steele, 144 W. El Monte St., BALDWIN PARK.

HAVE clear Los Angeles A & B Zone. Want lot and building suitable for public garage. TU. 3412.

UNRESTRICTED corner 50x135. Full price $5000. Hathaway, 1910 HILLHURST.

BEAUT. 6-rm. bung., Highland Pk. 60 ft. lot, 1 mtg. $3500. Pr. $6000. Want clear lot or what? ALb. 1762.

HAVE income to exchange for ranches. E. W. MAGEE
634 Roosevelt Bldg. TUcker 8389.

$18,000, close-in Los Angeles property, clear, for New Orleans. H. P. Ernst, 907 W. 11th. WE. 9735.

6-RM. bungalow on bus. lot, Pasadena Ave. Take home, lot or Oakland for $9000 eq. Submit offers. DU. 6685.

$7500 EQUITY in double bungalow on B zone lot. Owner, DR. MARX-MILLER, OL. 2174 or OL. 8506.

NEW, MOD. SPANISH DUPLEX, near Pico and Robertson, 1 mtg. only. $5000 equity for what? OX. 3619.

3 LOTS, paved st., close to school, nearly clear, for your house equity or land; 3636 Empire Dr., Palms.

1ST T.D. at Burbank, val. of prop. $55,000, T.D. $17,000. OR. 3463.

FLAT, 4-family, clear, inc. $250 mo. Want bung. or lots. Wilson, WH.2404

REAL ESTATE— For Exchange

Miscellaneous —72

TO EXCHANGE

Have $350,000 worth of clear building lots. Will exchange all or part of Los Angeles income. See Mr. Rounthwaite.

W. I. Hollingsworth & Co.
TRinity 9651. Realtors.
Hollingsworth Bldg. 6th & Hill.

9 ROOMS—4 BATHS

WANT SMALLER HOME

Will exchange $20,000 equity in wonderful Spanish home north of Santa Monica in Beverly Hills. Lot 160x165. Priced right at $45,000. Will consider smaller home or good lot.
ROBERT A. KLEIN & CO., INC.
6601 Wilshire Blvd. ORegon 1241

Do You Want to Sell?

Yes. But can you? No. Then let us trade it. Isn't there some kind of property you would rather have than yours? Yes. TRADING IS our business, no difference about yours. Come in and see us at once.
PHILLIPS & REAM
S.E. cor. 6th & Western. WA. 1171.

BRICK Corner Store Building, Lot 125 ft. by 118 ft. Close in on Major Westside Traffic Artery. 10 Stores Leased Security First National Bank, Safeway Corporation and Other First Class Tenants. Good Income. Price $135,000. Trade for Vacant Lots, etc.

HARRY GROSSMAN
204 Haas Bldg. 7th-Bdwy. TU. 2471

COLORADO SPRINGS APTS.
Property A-1. 19-unit. Extra choice location. Equity $80,000. encumbrance $20,000, 6%, reduced from $41,500. Gross inc. $11,000. net $7000. Trade for L.A. Will assume. Address C. E. McGILL, P.O. Box 532, Colorado Springs, Colo.

FEET fronting on Columbia River Highway, the heaviest traveled highway in America; lunch stand, auto parks and camp ground. Own the running stream on property, few feet from river, good fishing, owner cleared $50 per day, clear, $5000, trade for ranch or house. Springate, owner, 2600 Beachwood Dr., Holly.

DUPLEX COURT

2 12-rm. Spanish duplexes in Beverly Hills to trade for clear prop. in S. or S.W. Ideal for a home with income. Equity about $14,000. Withers, OX. 6111.
HOWE & HAUN INV. CO.

FORTY acres, $10,000 clear, adjoins largest mill in world now building at Klamath Falls, Or. 100 feet off the State highway, near city limits, fine subdivision, auto camp, no vacant houses in Klamath. Owner take ranch or home clear. ...

SALE OR EXCHANGE

14-RM. DUPLEX

4 Story Brick Hotel

Hancock Park Duplex

SPRING STREET Downtown

Beverly Blvd. Business

FOR EXCHANGE IN HOLLYWOOD

[illegible]

TO LOAN— Money

Real Estate Improvements —75

Straight Loans
$5000 TO $35,000
6, 7, 8%

Unlimited funds to finance homes or income properties. Straight 3-year loans. West or northwest sides.

Liberal 7% Loans on Large Homes

We will loan as much as $25,000.00 at 7% on well-located high-grade homes—either construction or refinancing.

6% BUILDING LOANS OUR OWN FUNDS

Special 6% temporary construction loans on income properties or homes. We loan our own funds and give immediate action. Free parking in building.

Courtesy to brokers.
STRAUSS BROTHERS
INVESTMENTS
1118 Pacific Mutual Building
Phone MUtual 3757

Home Loans Payable
$10 PER MONTH $10 FOR EACH $1000.00 BORROWED
NO LARGE LUMP SUM PAYMENTS

PHONE US
Appraisals Made in 24 Hours
SYNDICATE MORTGAGE CO.
404-408 ASSOCIATED REALTY BLG.
PHONE VAndike 2384.

ATTENTION
Builders & Home Owners
$200,000
OUR OWN FUNDS
Robbins Little and Roy E. Naftzger
312 ASSOCIATED REALTY BLDG. VA. 8191.

QUICK ACTION!
6—7—8%
LOANS
Campbell Mortgage Co.

7%
NO COMMISSION
DAVIS MORTGAGE CO.

5½ and 6%
Winter Investment Co.

5½% Building Loans 6%

WALTER C. HARTMAN

STRAIGHT LOANS 7%
8% Vacant & Sec'd Money
BOND ISSUES

WITHOUT COST

Pacific Mtg. Guaranty Co.

7% AND 8%

5½% — 6%
GUARDIAN MTG. CORP.

EVERY TYPE LOAN

Lowest Cost to Borrower

BUILDING LOANS
We Finance Completed Properties

7% MONEY

70% Refinance
100% Construction

BUILDING LOANS

3 TO 5-YEAR LOANS 6%

STRAIGHT LOANS

PRIVATE MONEY
6 And 7 Per Cent

MONEY IN ONE DAY

OUR OWN MONEY

[illegible]

WE MAKE FULL
60% LOANS
ON IMPROVED REAL ESTATE with our own funds.
NEW CONVENIENT TYPE of LONG TERM Loans, which can be adjusted to suit YOUR requirements, and with NO payments on principal for THREE years. Prepayment Privileges.
LIBERAL APPRAISALS—IMMEDIATE ACTION. NO DELAYS IN CLOSING LOANS.
No expense for preliminary investigations.
COME IN AND SEE US—WE CAN HELP YOU IF YOU NEED A REAL ESTATE LOAN

Continental Bond and Investment Company
1001 SECURITY TITLE INS. BLDG.
SIXTH AND GRAND
TR. 4477.
BROKERS' CO-OPERATION INVITED.

STRAIGHT FIVE-YEAR LOANS

Five-year loans at reasonable rates and legitimate charges made on residential and income property in all qualified sections of Los Angeles. Prompt service, no preliminary appraisal fees. Park free in the Roosevelt Building Garage while you visit our offices.

RALPH G. WOLFF CO.
610 ROOSEVELT BLDG. TR. 8816.

MONEY
5½% AND 6%
On improved real estate in Los Angeles and immediate vicinity.

INSURANCE FUNDS
Money on hand to disburse loan with dispatch.

Construction Money 7%

THOMAS MTGE. CO.
Top Floor National City Bk. Bldg.
810 South Spring st.
Financial Correspondent
Prudential Insurance Co.

5½%
HAVELOCK C. BOYLE

7%
BUILDING LOANS
Torrance Finance Co.

Money LOANED On Simple Easy Terms

LOANS

BUILDING LOANS
$2500 to $50,000

$100 TO $600

LOANS

$50,000 TO LOAN

QUICK ACTION

REAL ESTATE LOANS
W. M. GARLAND & CO.

7% Money to Loan on

BUILDING LOANS

6 AND 7% MONEY

$2700, PRIVATE PARTY

7% VACANT LOAN 8%

[illegible]

MONEY TO LOAN

ON RESIDENCE AND INCOME PROPERTY
NO COMMISSION
ALSO
CONSTRUCTION LOANS
NO COMMISSION
27 YEARS OF SATISFACTION TO BORROWERS.

THE
JOHN M. C. MARBLE COMPANY
SECOND FLOOR,
STOCK EXCHANGE BLDG.
639 S. SPRING ST.

6%—Money to Loan—7%
OUR OWN AND PRIVATE FUNDS
City or Improved Ranches.
PROMPT REPORT, no appraisal fee.
S. R. EARNEST & CO.
Established 1907.
Hugh K. Walker, Jr., S. R. Earnest.
319 Detwiler Bldg. TR. 9075.

5½%—6%—7% LOANS
For Residences, Duplexes, Flats and Store Buildings. We Build and Finance 100%. Class "A" Buildings Refinanced to $100,000 at 5½%. See Loan Dept.
ROBERT MARSH & CO., INC.
200 Rives-Strong Blg. TRinity 1131.

If We Build, Will Finance
New constr. 100%. First & 2nd T.D. Also make pay-off. No deal too big.
4283 Beverly Blvd. HO. 6443.

We Specialize In Loans
PRIVATE MONEY, 6%, 7%, 8%
Do not shop your loans. Let a financial specialist handle them. In business since 1908. Courtesy to brokers.
F. P. NEWPORT CO.
2nd Floor Central Bldg. TR. 5051.

WE BUILD AND FINANCE
MAKE EVERY TYPE LOAN
PLENTY OF MONEY
Pioneer Realty Corp.
A-63 Chamber of Commerce Bldg.
9150 W. Pico Blvd.

PLENTY of 7% private money to loan liberally on good property.
Get our figures before closing.
WESTERN AVE. REALTY CO., INC.
325½ S. Western. DU. 4615.

ANY amount $5000 to million on imp. properties and for bldg. purposes.
W. W. MINES & CO.
A. F. Beal, Mgr. Loan Dept.
1001 Stock Exch. Bldg. TR. 5834.

6% LOANS

La Bonte & Ransom

E. L. McCormack & Co.

12% Trust Deed Money
Wm. McBurney, Jr.

70% Valuation

Private Money to Loan

VACANT MONEY

1% COMM. HO. 2133

Loans on Furniture

MONEY FOR TAXES & BILLS

WHY WORRY, FOLKS

1529 N. Vine GL. 1186

FURNITURE & AUTOS

PHONE HO. 7916

MONEY FOR TAXES!

Diamonds, Jewelry

PROVIDENT LOAN ASSOCIATION
846 S. Broadway
New Orpheum Bldg.
Entire 3rd Floor

MONEY TO LOAN
Diamonds & Jewelry

A. B. COHN & BRO.

MONEY TO LOAN
Glickman & Co.

Automobile Loans

AUTO LOANS

1811 S. FIGUEROA

HARRISON FINANCE COMPANY

2820 S. Fig'roa. WE. 4164

DONALDSON

[illegible]

TO LOAN— Money

Automobile Loans —75

Money at Once
LOW RATES—SMALL PAYMENTS
Acme Auto Finance
1520 S. FLOWER.

PLEASURE cars and truck loans. No contingent fee. We accept your insur.
BRACE FINANCE CO.
2608 S. Figueroa
DIRECTLY OPPOSITE AUTO CLUB

QUICK loans, $20 and up, any car. New plan. Low rates, no insurance. No broker. 1721 S. Main WE. 1747.

Miscellaneous, Salary, etc. —75-D

WE HELP YOU TO PAY YOUR BILLS
Regularly employed people. No delay. Confidential service. No red tape. No security or indorsers required. Our plan is worthy of investigation. L. A. Retail Board of Trade, Room 1125. 111 W. Seventh St.

LOANS TO WAGE EARNERS ON THE CITIZEN GUARANTY PLAN
1028 SOUTH BROADWAY

MONEY WANTED— Real Estate, Collaterals —76

1000—6. bldg. and loan certificates.
$3500—8. New 6-room bung. Bedford Dr. near Pico. Val. $7500.
$4500—8. New 7-room bung., 2 baths, 85th st. corner near Western. Value $9500.
$5000—8. New 7-room bungalow, unit heat, electric refrig. Nr. Wilshire Blvd., Santa Monica. Value $11,000.
$6500—8. New 7-room bungalow. Elec. refrig. Orlando, near Melrose. Value $14,000.
$7000—8. New 12-rm. duplex. Electric refrig. Curson, near Pico. Value $15,000.
$7500—8. New 10-room duplex. Holt ave. near Pico. Value $16,000.
$8000—8. New 12-room duplex, electric refrig. Crest Dr., corner. Value $17,000.
$10,000—8. New 4-flat bldg. Elec. refrig. Carmona ave. near Pico. Value $21,500.
$12,500—8. New 20-room, 4-flat. Elec. refrig. Oakhurst Dr., Beverly. Value $26,000.
$15,000—8. New 20-rm., 4-flat. Unit heat, elect. refrig. Arapahoe near Washington. Val. $31,000.

Morthland Mortgage Co.
734 Security Bldg.
MUtual 6331.

How Would You Like
TO PUT IN
$20,000
Along with my $40,000 & build a 40-apt. bldg. on 120 ft. clear Wilshire Blvd. frtge. to net $24,000 per ...

$1200 T. D. 12%

$800 T. D. 12%

[illegible]

MONEY WANTED— Real Estate, Collaterals —76

The American Mortgage Company of California

"California's Most Successful Mortgage Company"
1049 S. HILL ST. WE. 9131.

$500 AND 1000, 7%
First trust deed (first lien) Gold notes, secured by new Modern apartment buildings in Wilshire and Hollywood Districts. We have established an enviable reputation for this class of paper.

Without obligation, please send me your monthly circular.

NAME ....

ADDRESS ....

....

20,000 SHARES
7% Cumulative Class "A" Preferred Stock of
The American Mortgage Company of California
$50 per share, callable at $52.50

Dividends Quarterly
Stock convertible at the rate of one and one-quarter shares of common for each share of class "A" preferred.

THE AMERICAN MORTGAGE COMPANY OF CALIFORNIA
1049 S. Hill St. WEstmore 9131.

Without obligation, please send circular.

NAME ....

ADDRESS ....

CONSERVATIVE INVESTORS
Send for our April list of 7% and 8%
FIRST LIEN TRUST DEEDS
on newly constructed homes and residential income properties.
TORRANCE FINANCE COMPANY

$50,000 1ST LIEN TRUST DEED

[illegible]

MORTGAGES— Trust Deeds

WE PAY CASH

PIECE OF GOLD

Trust Deeds Wanted

[illegible]

MORTGAGES— Trust Deeds —77

CAN offer individual attractive propositions for 1st mortgages or trust deeds on Calif. property. Please give full information. Address K, box 434, Times Branch.

MINES AND MINING— Miscellaneous —80

CLAY—CLAY—CLAY
Advertiser is interested in land containing vast quantities black clay, highest quality. Also clays of various colors. Same quality clay now being imported from Germany. Need money to control. Investors and manufacturers communicate at once. Address WW, box 420, Times Branch.

APARTMENT, HOTEL— and Income Leases

Hotels—Rooming Houses —81

BRAND NEW

8-UNIT APT. BLDG. 3 RMS. EACH.

Very latest up-to-date apt. homes. Every apartment richly furnished.
BEST RENTAL DISTRICT IN BEVERLY HILLS.
Yearly income, $6900. Will lease or sell as low as $3500 down.
Will take some trade. Owner. Address X, box 161, Times Office.

HI-WAY hotel. Inland route, 40 rms. Rent $300. 5-yr. lease, steam heat furnished free. Attrac. price with terms.
60-rm. hotel, G.F. lobby, strictly mod. 12 priv. baths, good house, rent $375. Price $12,500. ½ cash, maybe exch. ELMER SALMON CO., 830 Chapman. TU. 4576.

HOTEL
PERCENTAGE
10-yr. transferable lease. Always full. Full price $11,000. Will take $5000, balance easy payments. Phone A. C. MACINTYRE, TRinity 2911. 356 ROOSEVELT BLDG.

115 RM. apartment house, 4 doubles, balance singles, best location in city, clearing $600 mo. All light rooms. Modern in every respect. $9500. Best terms. 359 S. FIGUEROA.

FIREPROOF HOTEL
for lease, completely furnished & operating. West Side. Address X, box 263, Times Office.

$750 IS full price of this 12-rm. elaborately fur. money maker, nr. Westlake; lawn, flowers, gar. Full, rent $75. Home Inv. Co., 410 Grant Bldg.

60-ROOM commercial hotel, right downtown, only $4000 to handle. Nets $300 mo. Real place for hotel man. 5th St. Realty, 124 W. 4th.

[illegible]

BUSINESS INVESTMENTS— All Kinds

[illegible]

BUSINESS OPPORTUNITIES Of Many Kinds

FINANCE MAN or CONTRACTOR

ARE YOU GOING EAST?

[illegible]

BUSINESS OPPORTUNITIES Of Many Kinds

Miscellaneous —85

Man and Wife

To manage new system delicatessen and bakery chain store; NO COOKING, ONLY MANAGEMENT REQUIRED. Salary $35 a week and part profits. Investment required, secured. Phone company's employment manager, MR. WOODS, GR. 6166. 619 Taft Bldg., Hollywood.

To Secure Capital
We invite consultation. Companies organized, projects promoted, financial campaigns conducted, community philanthropic, business counselors. No projects too large or too small.
Natl. Corp. Service, Inc.
Sec. Title Ins. Bldg. 530 W. 6th st.

MAN or woman of honesty, character, with $2500 to $5000, can enter business operating with banks. Large income, safe, permanent. Banking experience not necessary. Salary and part profits. Positively state age and lines business you have engaged past 5 years. Address EG, box 331, Times Branch.

EXPERIENCED
FINANCE MAN
OR
CONTRACTOR
On consultant staff of new organization where services will receive adequate compensation. $1000 required for interest in very profitable co. For appointment phone EX. 3149.

Have you a
FINANCIAL
problem in organizing your Co. or interesting capital in your project? Consult us; management in 16th year here. Radio broadcasts daily exc. Sun. N. Y. connections. CAL. CORPORATION SERVICE, 340-48 Roosevelt Bldg., 7th and Flower. Largest Co. of kind on Coast.

$30,000 will buy active half interest in oil refining plant. Money needed for expansion as present plant cannot supply demand. Over 50% net on investment assured by owner. See Hodgson.
W. H. DAUM & STAFF
736 So. Spring Street.

PUBLIC market space for rent, corner building, about 2500 sq. ft. Very low rental, long lease, in business cen...

DOUGHNUT SHOP

[illegible]

BUSINESS OPPORTUNITIES Of Many Kinds

BUSINESS OPPORTUNITIES Of Many Kinds

FREE SURGERY

SO. CAL. BUS. EXCH.

Cash For Your Business

LUNCH ROOM $500

Manufacturing Plant

Partner—Sal. $350 Mo.

LEGAL— Notices —88

COMMODORE PETROLEUM COMPANY

LASKER AND CORDISH GET DISMISSALS

Evidence in Mrs. Meyers Grand Theft Case Held to be Insufficient

Charges of grand theft preferred against A. I. Lasker, former head of the Lasker Finance Corporation, and Nat Cordish, former president of Mutual Motors, were dismissed yesterday by Judge Wilson of Superior Court on a prosecution motion that the evidence in the case was insufficient to obtain a conviction.

The two men were indicted by the county grand jury on a charge of defrauding Mrs. Laura J. Meyers out of $17,500 on a stock transaction.

In moving for a dismissal, Chief Trial Deputy District-Attorney Beecher informed the court that a close study of the facts in the case shows that no actual crime was committed by Lasker and Cordish. Mrs. Meyers is said to have recovered practically all the money involved in the transaction on which the indictment was based.

Dismissal of the indictment, however, does not clear the road to freedom of either Lasker or Cordish. Lasker already has been convicted of making false entries in the books of the Lasker Finance Corporation and now is awaiting decision on his appeal. Cordish is under indictment on charges of theft and forgery growing out of his handling of the affairs of the Mutual Motors.

Masonic Rites Scheduled for Mather Burial

Funeral services for Lucien G. Mather, a superintendent in the City Engineering Department, will be conducted from the University Christian Church, Santa Barbara and Budlong avenues, tomorrow at 3 p.m. Mr. Mather died Monday at the family home, 1190 Leighton avenue.

Born in Illinois, Mr. Mather came to California forty-six years ago and for more than twenty-five years had lived in Los Angeles. He was a member of the Los Angeles Twenty-five-Year Club, vice-president of the City Employees' Association and prominent in fraternal society work.

Besides his widow, Myrtle L. Mather, he leaves two daughters and a son, Mrs. O. C. Sutton, Pauline and Lucien Mather, Jr.

The services will be in charge of Graham & Isbell, while the Masonic burial ritual will be given by Vermont Square Lodge. Burial will be in Evergreen Cemetery.

Former Mayor Dies Suddenly

Seized with an attack of heart disease, police surgeons reported, Dr. F. R. Carson, said to be a former dentist and ex-Mayor of South Bend, Ind., fell dead yesterday while conversing with the proprietor of a drug store at 5290 Hollywood Boulevard. He was 65 years of age, and had been living with his wife and sister at 1541 Cassell Place, Hollywood.

LEGAL— Notices —88

Paul, Mrs. Ann	2644	150	15.00
Perkins, Luther, Jr.	2827	20	2.00
Phillips, E. M.	2615	500	50.00
Phillips, E. M.	2616	100	10.00
Pix, Oscar	1865	50	5.00
Pledger & Co.	564	100	10.00
Redding, Miss Isabelle	2881	50	5.00
Reed, F. M.	2863	700	70.00
Reihl, Mrs. Lena	1957	100	10.00
Reihl, Mrs. Lena	1958	100	10.00
Reihl, Mrs. Lena	1959	100	10.00
Reihl, Mrs. Lena	1960	100	10.00

MERCHANT SHIP FLEET GROWING

Growth Revealed by Shipping Board's Survey

America Seen as Recovering Prestige on Sea

Gain in Trans-Pacific Trade Since War Told

BY WALDO DRAKE

The exceptional post-war development of American services in trans-Pacific trade is proof of the return of the United States to a dominant position in sea-borne trade, according to Alfred H. Haag, research director of the United States Shipping Board, in a survey released yesterday by the board. American national prosperity is dependent on an adequate merchant marine, says Mr. Haag.

"In 1914 we had one line from Pacific Coast ports to Asia under the American flag. Today we have 140 ships of 1,000,000 tons in the trade with Asia," he points out in stressing America's new foreign trade developments. "We had no services to the African Continent in 1914. Today we have nineteen ships of 108,000 tons."

In furtherance of its policy of encouraging development of the Pacific area, the Shipping Board has recently announced establishment of a new around-the-world motorship service out of Los Angeles, the Pacific-South Africa Line, to start August, next; and is now completing plans to establish this season a Diesel and Diesel-electric fleet in Pacific Coast-North Europe trade.

Mr. Haag recalls in his survey that America's water-borne foreign trade now totals 100,000,000 long tons, with a value of $8,000,000,000, the freight bill alone amounting to $750,000,000.

In 1914, only 8 per cent of the nation's foreign trade was carried in American ships, he says, while today one-third of the 100,000,000 tons are carried in ships of the United States, with the ratio steadily increasing.

RIO GRANDE PUSHING WORM ON OIL TERMINAL

All building records are being broken in the speedy rise of Rio Grande Oil Company's new $2,000,000 marine terminals on Slip Two Long Beach Harbor. The job was started fifty days ago and will be completed in another sixty days, and will constitute a station comparable with those in Los Angeles Harbor, world's premier petroleum port.

The terminal comprises fourteen acres, covered with a dozen tanks, buildings, pumps and pipes to the company's refineries at Vinvale and Signal Hill, and 700 feet of dock frontage, permitting two tankers to load simultaneously. Black oils will be loaded at the rate of 18,000 barrels an hour, gasoline at 15,000 barrels, and kerosene and Diesel products in proportion. Merritt, Chapman & Scott are decking the docks now, and tanks are well under way by Western Pipe and Steel Company.

Capt. M. M. Walk is acting marine superintendent. It is "old stuff" for Walk, as he was port captain for the Shipping Board and for Struthers & Barry, handling hundreds of tanker loads. At Elwood, the new field, Capt. Axel Johanson, formerly of Struthers & Barry, is port captain, directing the loading of tankers through lines running 4500 feet to sea.

Since the one tanker prior to December, the Elwood field has shipped perhaps forty cargoes, fourteen being scheduled to move this month.

Sir William Reardon-Smith, head of the Reardon-Smith Line recently inaugurated between United Kingdom and Pacific Coast ports, arrived yesterday overland from New York to start a survey of his line's new field. He operates two-score vessels out of United Kingdom to world ports.

Capt. A. B. Clark, marine superintendent at Vancouver for the Donaldson Line, is due tomorrow to bid good-by to his wife and daughter, sailing on the motorship Modavia for United Kingdom. The Moveria was taken off this run three weeks ago, and will be replaced in September by two new motorships, giving a fleet of six, with prospects for more.

Homer D. Tyler, sales manager for Balfour, Guthrie & Co., was removed to a Los Angeles hospital yesterday from Indio, where he suffered a broken pelvis and other injuries in an auto crash last week en route to New Mexico. His recovery will be a matter of months.

The Montreal-bound steamer Chelsea yesterday began reloading 4,500,000 feet of Vancouver lumber, removed here a week ago to repair a leak in tanks, which gave the ship a severe list.

SHIPPING

PASSENGER SCHEDULE
VESSELS ARRIVING

	Berth
Wednesday, April 10—	
Harvard, San Francisco, 9:30 a.m.	155
Royal Prince, N.Y.-Newport News, 5:30 p.m.	188
Catalina, Avalon, 5:30 p.m.	185
Thursday, April 11—	
Griffdu, Seattle via San Francisco, 8 a.m.	160
Admiral Dewey, San Diego, 8 a.m.	154
Port Armstrong, San Francisco, 8 a.m.	159
Dorothy Alexander, Seattle via San Francisco, 4 p.m.	154
Humboldt, San Francisco via Santa Barbara, 6 a.m.	88
Harvard, San Diego, 2 p.m.	154
Yale, San Francisco, 10 a.m.	155
Catalina, Avalon, 5:30 p.m.	185
Friday, April 12—	
Yale, San Diego, 2 p.m.	155
City of Los Angeles, Honolulu-Hilo, 8 a.m.	156
Catalina, Avalon, 5:30 p.m.	185

VESSELS SAILING

	Berth
Wednesday, April 10—	
Caddopeak, San Francisco, Seattle, 5 p.m.	160
Admiral Dewey, San Diego, 11 a.m.	154
Harvard, San Diego, 3 p.m.	155
Catalina, Avalon, 10 a.m.	185
Thursday, April 11—	
Royal Prince, Manila via Yokohama, 5 p.m.	188
Admiral Dewey, Seattle via San Francisco, 11 a.m.	154
Port Armstrong, Savannah, Norfolk, Baltimore, 5 p.m.	159
Humboldt, San Francisco, 7 p.m.	88
Harvard, San Francisco, 4 p.m.	155
Yale, San Diego, 4 p.m.	155
Catalina, Avalon, 10 a.m.	185
Friday, April 12—	
Yale, San Francisco, 4 p.m.	155
Dorothy Alexander, San Diego, 8 p.m.	153
Catalina, Avalon, 10 a.m.	185

TRANS-PACIFIC MAIL

Following schedule of sailing is provided by the Los Angeles postoffice:

April 11, from San Francisco. Mail for China, Japan, Korea, Siberia, Hongkong, Siam, Strait Settlements, Canton, French Indo-China, Dutch East Indies, Philippines and Hawaii.

April 13, from Los Angeles. Mail for Honolulu.

April 13, from San Francisco. Mail for Dutch East Indies.

April 13, from Los Angeles. Mail for Panama, Canal Zone, Peru, Bolivia, Chile, Ecuador, West Guatemala, West Nicaragua.

April 15, from Los Angeles. Mail for Australia.

For connections at Seattle, mail must leave Los Angeles the third day prior to date of sailing, not later than 5:30 p.m.

To connect at San Pedro for the Hawaiian Islands every other Saturday, mail leaves Los Angeles at 8:50 a.m. on Saturday.

Note—To connect at San Francisco, mail must leave Los Angeles on dispatch made not later than 5:30 p.m. the day prior to date.

VESSELS IN PORT
Midnight, Tuesday, April 9

PASSENGER VESSELS	
Caddopeak, steamer	160
Calawaii, steamer	156
Admiral Dewey, steamer	154
Catalina, steamer	185
CARGO VESSELS	
Hamlin F. McCormick, steamer	177
Penmar, steamer	82
Sugillenco, steamer	188
Golden Horn, steamer	230B
Yngaren, motorship (Swed.)	241
Chelsea, steamer (Br.)	228A
Pacific, steamer	190
Vaquero, motorship	194
West Katan, steamer	223E
OIL CARRIERS	
Frances E. Powell, tanker	150
Utacarbon, tanker	150
Mary Ellen O'Neil, tanker	172
Frontenac, tanker (Nor.)	Anc.
LUMBER CARRIERS	
Anne Hanify, steamer	198
Daisy Gray, steamer	198
Esther Johnson, steamer	198
El Capitan, steamer	74
Tillamook, steamer	224
Tamalpais, steamer	198
Trinidad, steamer	224
Daisy Matthews, steamer	55
Cricket, steamer	73
Daisy Putnam, steamer	73

LOCATION OF BERTHS

Outer Harbor, 35 to 73.
San Pedro, 74 to 98.
West Basin, 101 to 149.
Wilmington, 150 to 190.
East Basin, 191 to 204.
Terminal Island, 205 to 241.
Long Beach, not numbered.

Sun, Moon and Tide

May 9 April 16 April 23 May 1

BY U. S. COAST & GEODETIC SURVEY

WEDNESDAY, APRIL 10

Sun rises 5:27 a.m., sets 6:21 p.m.
Moon rises 6:09 a.m., sets 7:37 p.m.

TIDES, LOS ANGELES HARBOR

April	Low.		High.		Low.		High.	
8	2:18	0.5	8:19	5.1	2:30	-0.1	8:44	5.3
9	2:54	0.0	9:00	4.9	2:57	0.2	9:11	5.6
10	3:35	0.4	9:44	4.6	3:24	0.6	9:40	5.8
11	4:21	0.6	10:32	4.1	3:51	1.1	10:32	5.9
12	5:12	[illegible]	11:28	3.6	4:23	1.6	10:50	5.8
13	6:13	[illegible]	12:39	3.2	4:56	2.1	11:36	5.5
14	7:31	-0.3	2:29	2.8	5:47	2.6	....	
	High.		Low.		High.		Low.	
15	0:39	5.1	9:00	-0.3	4:43	3.1	7:39	3.0
16	2:08	4.8	10:23	-0.4	5:42	3.5	10:08	2.8
17	3:48	4.7	11:26	0.5	6:17	4.0	11:32	2.3

NOTE—Tides are given in order of occurrence: first column denoting time and second column height in feet above or below mean low water. Light face type denotes a.m. tides; bold face denotes p.m. tides.

RADIO REPORT

The Radio Corporation of America, in co-operation with the United States Health Service and the Seaman's Institute, will receive requests through the KSE station at Los Angeles Harbor for medical and surgical services for ships at sea.

LOS ANGELES STATION
Noon, April 8

F. J. LUCKENBACH, Los Angeles for Balboa, 555 miles south of Los Angeles.
W. H. LIBBY, Los Angeles for Balboa, 2651 miles north of Balboa.
CALICHE, Los Angeles for Tocopilla, 1050 miles south of Los Angeles.
PACIFIC SPRUCE, Balboa for San Francisco, 1172 miles south of Los Angeles.
STEELMAKER, Balboa for San Diego, 1164 miles south of San Diego.
STEEL MARINER, Balboa for Los Angeles, 1150 miles north of Balboa.
WILLBABCO, Bellingham for Balboa, 1812 miles north of Balboa.
NEW JERSEY, Los Angeles for Balboa, 1131 miles north of Balboa.
LARRY DOHENY, Los Angeles for Balboa, 900 miles north of Balboa.
MANHATTAN ISLAND, Balboa for Los Angeles, 1590 miles south of Los Angeles.
EDWIN CHRISTENSON, Balboa for Los Angeles, 1321 miles north of Balboa.
WEST IVIS, Los Angeles for Balboa, 374 miles south of Los Angeles.
PRESIDENT HAYES, Balboa for Los Angeles, 200 miles south of Los Angeles.
MUNAIRES, Balboa for Los Angeles, 1300 miles south of Los Angeles.
SUSCOLANCO, Los Angeles for Balboa, 1366 miles south of Los Angeles.
C. O. STILLMAN, Balboa for Los Angeles, 1281 miles south of Los Angeles.
K. I. LUCKENBACH, Balboa for Los Angeles, 1287 miles south of Los Angeles.

8 p.m., April 8

MUNBEAVER, San Francisco for Balboa, 2024 miles north of Balboa.
S. A. PERKINS, Seattle for Los Angeles, 465 miles south of Seattle.
ONTARIOLITE, Balboa for Victoria, 1124 miles south of Victoria.
CHILBAR, Los Angeles for Tocopilla, 1250 miles south of Los Angeles.
LOS ANGELES, Balboa for Los Angeles, 1250 miles south of Los Angeles.

Noon, April 9

WILLMOTO, Balboa for Los Angeles, 120 miles south of San Diego.
PACIFIC HEMLOCK, Puget Sound for Balboa, 126 miles south of Los Angeles.
WILLSOLO, San Francisco for Balboa, 670 miles south of San Francisco.
SAN SALVADOR, Valparaiso for Los Angeles, 393 miles south of Los Angeles.
MONGOLIA, Los Angeles for Balboa, 452 miles south of Los Angeles.
SINALOA, Los Angeles for Mazatlan, 200 miles south of Los Angeles.
LUNULA, Balboa for Los Angeles, 770 miles south of Los Angeles.
SAGADAHOC, Los Angeles for Balboa, 2473 miles north of Balboa.
COYA, Iquique for Los Angeles, 300 miles south of Los Angeles.
DARDEN, Balboa for Los Angeles, 900 miles south of Los Angeles.

8 p.m., April 9

NORA, Los Angeles for Iquique, 390 miles south of Los Angeles.
W. S. MILLER, Los Angeles for Manzanillo, 879 miles north of Manzanillo.
LOS ANGELES, Balboa for Los Angeles, 952 miles south of Los Angeles.
LOCHKATRINE, Los Angeles for Balboa, 2245 miles north of Balboa.
EL SEGUNDO, Aberdeen for Los Angeles, 55 miles north of Los Angeles.
HOMER, Los Angeles for San Lucas, 148 miles south of Los Angeles.

SAN FRANCISCO STATION
8 p.m., April 9

RICHMOND, La Touche for Los Angeles, 158 miles from Los Angeles.
A. F. LUCAS, Los Angeles for Portland, 960 miles from Portland.
W. S. MILLER, Los Angeles for Manzanillo, 879 miles from Manzanillo.
CAPAC, Portland for San Francisco, 93 miles from Columbia River.
KEKOSKEE, Long Beach for Seattle, 460 miles from Seattle.
DEROCHE, Los Angeles for Vancouver, 440 miles from Vancouver.
H. M. STOREY, Ioco for San Francisco, 403 miles from San Francisco.
JAMES GRIFFITHS, Brittania Beach for Oakland, 415 miles from Oakland.
MONTEBELLO, Martinez for Los Angeles, 210 miles from Los Angeles.
S. A. PERKINS, Seattle for Los Angeles, 425 miles from Los Angeles.
LEBEC, Los Angeles for Portland, 760 miles from Portland.
LAKE FRANCES, Everett for San Francisco, 160 miles from San Francisco.
CHASTINE MAERSK, Los Angeles for Yokohama, 350 miles from Los Angeles.
LOS ALAMOS, towing M. S. GENERAL, San Francisco for Seattle, 430 miles from Seattle.
MISSOULA, Grays Harbor for Los Angeles, 370 miles from Los Angeles.
MALOLO, San Francisco for Honolulu, 1777 miles from San Francisco.
MANUKAI, San Francisco for Honolulu, 1850 miles from San Francisco.
DOROTHY WINTERMOTE, Aberdeen for Los Angeles, 286 miles from Los Angeles.
CITY OF HONOLULU, Los Angeles for Honolulu, 1057 miles from Los Angeles.
CITY OF LOS ANGELES, Honolulu for Los Angeles, 945 miles from Los Angeles.
EMIDIO, Astoria for Los Angeles, 320 miles from Los Angeles.
MANOA, Honolulu for San Francisco, 207 miles from San Francisco.
K. R. KINGSBURY, Los Angeles for New York, 712 miles from Balboa.

The Mackay Radio and Telegraph Company, in connection with the Los Angeles Receiving Hospital staff, will receive requests for medical and surgical services from ships' crews from vessels at sea through KOK station at Los Angeles Harbor.

LOS ANGELES STATION
8 p.m., April 8

SAN UGON, Los Angeles for Balboa, 892 miles south of Los Angeles.
NORDBO, Los Angeles for Balboa, 5 miles south of Los Angeles.

Noon, April 9

FRONTENAC, Seattle for Los Angeles, 135 miles north of Los Angeles.
PETER KERR, Balboa for Los Angeles, 150 miles south of Los Angeles.
ELEANOR CHRISTENSON, Los Angeles for Balboa, 2388 miles north of Balboa.
ORIENT CITY, Balboa for Los Angeles, 540 miles south of Los Angeles.
CANADIAN MILLER, Halifax for Victoria, 1679 miles south of Victoria.
TYR, Los Angeles for West Indies, 154 miles south of Los Angeles.

8 p.m., April 9

ARGYLL, Los Angeles for Santa Rosalia, 185 miles from Santa Rosalia.
SINALOA, Los Angeles for Mazatlan, 285 miles south of Los Angeles.
CASCADE, Los Angeles for San Francisco, 345 miles south of San Francisco.
SILVERADO, San Diego for Long Beach, 20 miles north of San Diego.
WALLINGFORD, Los Angeles for San Francisco, 205 miles south of San Francisco.
ADMIRAL BENSON, Los Angeles for San Francisco, 303 miles south of San Francisco.
BOOBYALLA, Los Angeles for San Francisco, 217 miles south of San Francisco.
ARKANSAS, Balboa for San Francisco, 317 miles south of San Francisco.
POINT REYES, New Orleans for San Diego, 389 miles south of San Diego.
ROYAL PRINCE, Balboa for Los Angeles, 330 miles south of Los Angeles at 6 p.m.

SAN FRANCISCO STATION
8 p.m., April 9

SOLANA, Los Angeles for Balboa, 1028 miles from Los Angeles.
INDRA, San Francisco for Buenaventura, 232 miles from San Francisco.
ADMIRAL MOSER, Anacortes for San Francisco, 332 miles from San Francisco.
EMMA ALEXANDER, San Francisco for Victoria, 785 miles from Victoria.
LA BREA, Oleum for Elwood, 280 miles from Elwood.
CLAREMONT, San Francisco for Puget Sound, 25 miles from San Francisco.
OLEUM, Oleum for Los Angeles, 215 miles from Los Angeles.
CATHWOOD, Los Angeles for Ioco, 730 miles from Ioco.
WARWICK, Oleum for Seattle, 488 miles from Seattle.
HUTCHINSON, Los Angeles for San Francisco, 168 miles from San Francisco.
LUBRICO, Los Angeles for Point Wells, 433 miles from Point Wells.
BROOKINGS, Los Angeles for San Francisco, 165 miles from San Francisco.
ASIA, left San Francisco for Panama at 3 p.m.
BETTERTON, Monterey for Ventura, 114 miles from Ventura.
SANTA INEZ, San Francisco for Ventura, 95 miles from Ventura.
SAMOA, Los Angeles for Garibaldi, 339 miles from Garibaldi.
MISSOULA, Grays Harbor for Los Angeles, 370 miles from Los Angeles.
HUMBOLDT, San Francisco for Los Angeles, 80 miles from Los Angeles.
WALLINGFORD, Wilmington for San Francisco, 205 miles from San Francisco.
HARVARD, San Francisco for Los Angeles, 80 miles from San Francisco.
POINT GORDA, Los Angeles for San Francisco, 110 miles from San Francisco.
MAKUKU, San Francisco for Eureka, 246 miles from San Francisco.
ADMIRAL DEWEY, San Francisco for Los

ARRIVALS AND DEPARTURES

ARRIVED, TUESDAY, APRIL 9

Ship.	Time.	From	Operator.
EDGAR F. LUCKENBACH, ss.	5:20 a.m.	San Francisco	Luckenbach Line
CAPT. A. F. LUCAS, tanker	7:40 a.m.	Longview	Standard Oil Co. of Cal.
UTACARBON, tanker	8:05 a.m.	Oleum	Union Oil Co.
ADMIRAL BENSON, steamer	9:00 a.m.	San Diego	Pacific S.S. Co.
CANADIAN OBSERVER, ss., Br.	10:00 a.m.	Union Bay, B. C.	Can. Nat. Steamships
FRANCES E. POWELL, tanker	11:40 a.m.	Fall River	Atlantic Refining Co.
YALE, steamer	1:40 p.m.	San Diego	Los Angeles S.S. Co.
CATALINA, steamer	5:05 p.m.	Avalon	Wilmington Trans. Co.
ADMIRAL DEWEY, steamer	11:00 p.m.	Seattle-S.F.	Pacific S.S. Co.
FRONTENAC, tanker (Nor.)	10:00 p.m.	Seattle	Acct. Shell Oil Co.
MARY ELLEN O'NEIL, tanker	3:30 p.m.	Baltimore	Texas S.S. Co. of Cal.
PALOMAR AND BARGE	2:55 p.m.	San Diego	Star & Crescent Trans. Co.

Vessels arriving between 9 p.m. and midnight estimated from radio reports and operators' advices.

SAILED, TUESDAY, APRIL 9

Ship.	Time.	For	Operator.
WILMINGTON, steamer	12:50 a.m.	S.F.-Portland	Nelson S.S. Co.
HOMER, steamer	1:05 a.m.	San Jose del Cabo	Merritt-Chapman
CATALINA, steamer	10:25 a.m.	Avalon	Wilmington Trans. Co.
ADMIRAL BENSON, steamer	2:35 p.m.	S.F.-Portland	Pacific S.S. Co.
SAN JUAN, steamer	7:40 p.m.	San Francisco	L. A. & S. F. Nav. Co.
SUWIED, steamer	6:00 p.m.	San Francisco	Nelson S.S. Co.
YALE, steamer	4:30 p.m.	San Francisco	Los Angeles S.S. Co.
EDGAR F. LUCKENBACH, ss.	5:50 p.m.	New Orleans	Luckenbach S.S. Co.
HAURAKI, steamer (Br.)	11:45 p.m.	Auckland	Union S.S. Co. of N. Z.
CANADIAN OBSERVER, ss., Br.	5:15 p.m.	S.F.-Victoria	Can. Nat. Steamships
DIXIE ARROW, tanker	10:00 p.m.	Osaka	Standard Trans. Co.
EMMA H. COPPAGE, tanker	10:00 p.m.	Avon	Texas S.S. Co. of Cal.
LA PURISIMA, tanker	11:00 p.m.	San Diego	Union Oil Co.
SAN LUIS MARU, tanker (Jap.)	4:45 p.m.	Yokohama	Mitsubishi Shoji Kaisha
CAPT. A. F. LUCAS, tanker	5:40 p.m.	Willbridge	Standard Oil Co. of Cal.
SYLVAFIELD, tanker (Br.)	10:00 p.m.	Havre	Northern Pet. Tank S.S. Co.
SYLVAN ARROW, tanker	5:30 p.m.	New York	Standard Trans. Co.
CASCADE, steamer	7:00 p.m.	Anacortes	E. K. Wood Lumber Co.

Vessels sailing between 9 p.m. and midnight estimated from operators' advices.

TO ARRIVE AND SAIL TODAY

VESSELS DUE TO ARRIVE, WEDNESDAY, APRIL 10

Ship.	Berth.	From	Operator.
HARVARD, steamer	155	San Francisco	Los Angeles S.S. Co.
ROYAL PRINCE, motorship (Br.)	Anc.	Newport News	Furness Line
CATALINA, steamer	185	Avalon	Wilmington Trans. Co.
ELDORADO, steamer	177	Portland-S. F.	McCormick S.S. Co.
MISSOURIAN, motorship	175	New York	Amer.-Hawaiian S.S. Co.
PETER KERR, steamer	157	Jacksonville	Arrow Line
ADMIRAL PEARY, motorship	154	Portland-S. F.	Pacific S.S. Co.
SILVERADO, steamer	178	San Diego	McCormick S.S. Co.
WAIRUNA, steamer (Br.)	223E	San Francisco	Union S.S. Co. of N. Z.
MYRTLE, steamer	Anc.	Portland	Quaker Line
SUPORTCO, steamer	Anc.	Aberdeen	Transmarine Line
MONTEBELLO, tanker	167	San Francisco	Union Oil Co.
S. C. T. DODD, tanker	167	Portland	Standard Oil Co. of Cal.
SAN SALVADOR, tanker (Br.)	167	Valparaiso	Anglo-Mex. Pet. Corp.
RICHMOND, tanker	68	La Touche	Standard Oil Co. of Cal.
MINA BREA, tanker (Br.)	150	Vancouver	Imperial Oil Co., Ltd.
OLEUM, tanker	150	Oleum	Union Oil Co.
SANTA MONICA, steamer	74	Eureka-S. F.	J. R. Hanify Co.
SYDHAV, tanker (Nor.)	150	Tyne	Acct. Anglo-Saxon Pet. Co.
EL SEGUNDO, tanker	67	Aberdeen	Standard Oil Co. of Cal.
SATANTA, tanker (Br.)	236	San Francisco	Standard Trans. Co.
EMIDIO, tanker	239	Seattle	General Pet. Corp.

VESSELS DUE TO SAIL, WEDNESDAY, APRIL 10

Ship.	Berth.	For	Operator.
CADDOPEAK, steamer	160	S. F.-Seattle	Nelson S.S. Co.
ADMIRAL DEWEY, steamer	154	San Diego	Pacific S.S. Co.
HARVARD, steamer	155	San Diego	Los Angeles S.S. Co.
CATALINA, steamer	185	Avalon	Wilmington Trans. Co.
YNGAREN, motorship (Swed.)	241	Col. River	Trans-Atl. S.S. Co. of Goth.
PACIFIC, steamer	190	San Francisco	Argonaut Line
ADMIRAL PEARY, motorship	154	S. F.-Portland	Pacific S.S. Co.
SILVERADO, steamer	178	S. F.-Portland	McCormick S.S. Co.
SUPORTCO, steamer	Anc.	Newark	Transmarine Line
FRANCES E. POWELL, tanker	150	Philadelphia	Atlantic Refining Co.
UTACARBON, tanker	150	Seattle	Union Oil Co.
EL SEGUNDO, tanker	67	San Diego	Standard Oil Co. of Cal.
MINA BREA, tanker (Br.)	150	Ioco	Imperial Oil Co., Ltd.
OLEUM, tanker	150	San Diego	Union Oil Co.
DAISY GRAY, steamer	176	San Francisco	Acct. McCormick S.S. Co.
ESTHER JOHNSON, steamer	73	Grays Harbor	A. B. Johnson Lumber Co.
TILLAMOOK, steamer	221	Garibaldi	Hammond Lumber Co.
TAMALPAIS, steamer	198	San Francisco	Little River Redwood Co.
TRINIDAD, steamer	224	Eureka	Hammond Lumber Co.
CRICKET, steamer	73	Grays Harbor	Cricket S.S. Co.

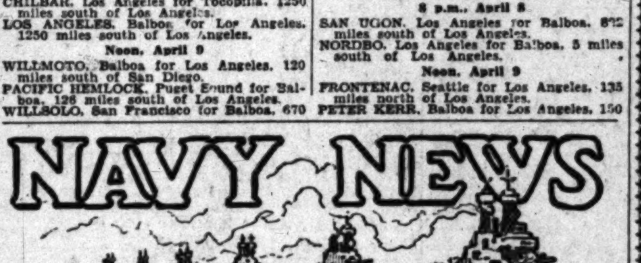

Departing the base early today the battle fleet will be absent on the drill grounds until late Friday for tactical exercises. Torpedo and bombing plane squadrons will play important roles in new phases of the regular monthly maneuvers with all arms of the fleet—battleships, the aircraft carriers Saratoga and Lexington, destroyers, submarines aircraft squadrons and auxiliaries—participating.

Subject to several confirmations the new staff of Admiral Louis M. Nulton, as commander-in-chief of the battle fleet after his relief of Admiral William V. Pratt on May 21, was announced yesterday as follows:

Capt. Arthur St. Clair Smith, chief-of-staff; Capt. Reuben B. Coffey, assistant chief-of-staff; Commander J. S. Evans, fleet engineer; Commander O. M. Hustvedt, fleet gunnery officer; Lieutenant-Commander R. O. Davis, aide and flag secretary; Lieutenant-Commander J. W. McClaran, aide and fleet communication officer; Lieutenant-Commander G. F. Hussey, aide and flag lieutenant (ordered to other duty;) Lieutenant-Commander Lowell Cooper, aide and fleet radio officer; Ensigns G. W. Campbell, L. W. Parke, C. J. Zondorak, E. W. Herron, T. B. Neblett and A. G. Bruner, communication duty, and Capt. Edward H. H. Old, fleet surgeon. Fleet paymaster and fleet marine officer posts are yet to be announced.

The staff of Vice-Admiral Lucius A. Bostwick, to relieve Admiral Nulton as commander of the battleship divisions, is announced as follows:

Capt. John W. Greenslade, chief-of-staff; Commander Claud A. Jones, force engineer; Lieutenant-Commander James A. Crutchfield, flag secretary; Lieutenant-Commander Thomas G. Peyton, flag lieutenant; Lieutenant-Commander Harry W. Hill, aide; Lieutenant-Commander William H. P. Blandy, force gunnery officer; Lieut. R. E. Melling, force radio officer, and Lieut. Leland P. Lovette, force communication officer.

The present battle fleet staff of Admiral Pratt will be kept intact save for two changes to be announced shortly, when Admiral Pratt succeeds Admiral Henry A. Wiley as commander-in-chief of the United States Fleet.

In honor of Capt. Orin G. Murfin and ten of his subordinate officers of the squadron flagship West Virginia, who are shortly to be detached from the ship, the crew of the dreadnaught will hold a farewell dance at the Biltmore ballroom on the night of May 3, next.

UNITED STATES NAVY CRAFT IN PORT
Midnight, Tuesday, April 9

BATTLE FLEET
CALIFORNIA (flagship.)
Division 4
NEW MEXICO (flagship.)
IDAHO.
Division 5
WEST VIRGINIA (flagship.)
TENNESSEE
COLORADO (outside at practice.)
MARYLAND
AIRCRAFT SQUADRON
(Outside at practice.)
LEXINGTON (carrier.)
SARATOGA (carrier.)
FLEET BASE FORCE
PROCYON (flagship.)
RELIEF (hospital ship.)
TERN (minesweeper.)
BRANT (minesweeper.)
WATER BARGE No. 30.
OIL BARGES Nos. 23 and 24.

DUE TO ARRIVE
Approximate dates

April 12—Texas (battleship) from San Francisco.
April 12—Arctic (supply ship) from San Diego.
April 12—Kanawha (tanker) from San Diego.
April 13—Cuyama (tanker) from San Diego.
April 13—Chaumont (transport) from San Diego.
April 15—Sloat (destroyer) from Mare Island.
April 24—Algorma (tug) from Mare Island.
April 24—Medusa (repair ship) from Mare Island.
April 29—Percival (destroyer) from San Diego.
May 4—Mississippi (battleship) from Puget Sound.
May 4—Marcus (destroyer) from San Diego.
May 6—Kanawha (tanker) from Pearl Harbor.
May 6—Williams Jones (destroyer) from San Diego.
May 13—Corry (destroyer) from Mare Island.
May 20—McDonough (destroyer) from Mare Island.

DUE TO SAIL
Approximate dates

April 12—Arctic (supply ship) for Mare Island.
April 12—Kanawha (tanker) for Pearl Harbor.
April 13—Chaumont (transport) for San Francisco.
April 15—Sloat (destroyer) for San Diego.
April 19—Lexington (airplane carrier) for Puget Sound.
April 29—Percival (destroyer) for Puget Sound.
May 4—Marcus (destroyer) for Mare Island.
May 6—Williams Jones (destroyer) for Puget Sound.
May 13—Corry (destroyer) for San Diego.
May 13—Saratoga (airplane carrier) for Puget Sound.
May 16—Relief (hospital ship) for Mare Island.
May 20—MacDonough (destroyer) for San Diego.

All the News All the Time
LARGEST HOME-DELIVERED CIRCULATION
LARGEST ADVERTISING VOLUME
The Times Telephone Number
MEtropolitan 0700
Connecting All Departments

EQUAL RIGHTS
Los Angeles Times
LIBERTY UNDER THE LAW — TRUE INDUSTRIAL FREEDOM

In Three Parts — 44 Pages
PART I—TELEGRAPH SHEET—22 PAGES
The Times Telephone Number
MEtropolitan 0700
Connecting All Departments

Vol. XLVIII. THURSDAY MORNING, APRIL 11, 1929. C DAILY, FIVE CENTS SUNDAY, TEN CENTS

INTIMIDATION ACCUSATION AIMED AT JUDGE HARDY

Ex-Grand Juryman Says He Was Told to "Lay Off Aimee Case;" Kidnaping Story in Record

BY C. A. JONES
"Times" Staff Representative

SACRAMENTO, April 10. (Exclusive)—"You fellows lay off the Aimee case."

That startling statement, assertedly made by Superior Judge Hardy to a member of the Los Angeles county grand jury during the investigation of the Aimee Semple McPherson kidnaping affair, was repeated this afternoon before the California Senate sitting as a court of impeachment on the charges brought against the judge by the Assembly.

This was the testimony of Robert W. Brydon, wealthy Los Angeles merchant and a member of the 1926 grand jury which was discharged from office before completing the McPherson investigation.

Its effect immediately was apparent in the Senate chamber. Senators, lolling in their chairs, sat up suddenly, leaned aside toward seat mates and whispered.

The statement came suddenly while Assemblyman Woolwine, a manager, was questioning the witness concerning the grand jury investigation of the case and shortly after Assemblyman Little had scored a distinct win over the defense and inserted the [illegible] facts of the McPherson story of kidnaping and ransom into the record.

IMPORTANT ITEM

When Senator Carr of defense counsel took over the cross-examination of Mr. Brydon, and sought to impeach him by his testimony before the investigating committee in Los Angeles in February. Mr. Carr's efforts were directed toward showing that in Los Angeles Mr. Brydon testified the remark was made in a Hall of Justice elevator filled with people, while here he said he and Judge Hardy were just stepping out of the elevator. The testimony adduced by Mr. Carr was not clearly contradictory.

Mr. Woolwine then requestioned the witness and he said that after thinking seriously over this event, he recalled he was just leaving the elevator.

The importance of the testimony lies in the fact that the articles of impeachment charge Judge Hardy with seeking to obstruct justice by [illegible] the investigation of Mrs. McPherson's story. It is understood that the defense regarded Mr. Brydon's statement as extremely [illegible] and there has been much [illegible] as to the line the defense would pursue in this respect. It [illegible] as possible that a witness [illegible] to be produced to corroborate Judge Hardy's denial that the conversation took place, but [illegible] testimony today Mr. Brydon [illegible] he was not conscious of [illegible] at the time.

CONTEST DEVELOPS

[illegible] gleefully contends [illegible] effect of Mr. Brydon's testimony is diminished, while the [illegible] point out that it was not [illegible] and the change he made [illegible]. When George [illegible], former Los Angeles newspaper man who went to Douglas, [illegible] to see Mrs. McPherson following her remarkable reappearance [illegible] weeks' absence, was testifying, a tense contest developed [illegible] the managers and the defense [illegible] the admission of evidence [illegible] Mrs. McPherson's story. [illegible] of the defense protested against going into the truth [illegible] of her account, reading a

(Continued on Page 2, Column 3)

LEVIATHAN GOES WET

New Owners to Sell Liquor

Medicinal Supply Available on Trip East and Fresh Stocks Westbound

Company Executive Quoted as Saying Their Plan is Within the Law

NEW YORK, April 10. (AP)—The New York Times tomorrow will say the flagship Leviathan of the United States Lines, Inc., sailed today on her maiden trip as a privately owned American vessel under orders providing for the opening of her medicinal-liquor supplies for sale to passengers outside the twelve-mile limit and for the taking of liquor aboard for sale on the westbound passage.

Joseph E. Sheedy, executive vice-president of the newly organized United States Lines, Inc., which bought the Leviathan and ten other ships from the Shipping Board, issued the order and assumed full responsibility, the paper will say.

OTHERS WET, TOO

Similar instructions will be given to the officers of the other ships as they are taken over from the government unless the directors of the new company reverse Mr. Sheedy and decide that liquor cannot be sold aboard.

There will be no public bars on the ships, Mr. Sheedy said, and no promiscuous public drinking. Passengers may order liquor and it will be delivered to their rooms. It also may be ordered at meals and drunk in the dining-room or in public places such as the smoking-room. On such occasions, however, orders

(Continued on Page 2, Column 5)

THE DAY'S NEWS SUMMED UP

FEATURES. Radio, Page 10, [illegible] Women's Pages, Clubs and [illegible], Page 6, 7, Part II; Markets [illegible], Pages 16 to 21, Part [illegible], Page 21, Part I; Pictorial, Page 22, Part I; Comics, Page [illegible].

[illegible] OF SOUTHERN COUNTIES. Page 8, Part I.

[illegible] IN SPANISH. Page 9, [illegible].

[illegible] NEWS. Page 15, [illegible].

THE CITY. Charges of irregularities [illegible] of Grimes jury [illegible] when evidence fails to substantiate [illegible] of juror. Page [illegible].

[illegible] of woman's clothing near [illegible] provides new river murder [illegible] Page 1, Part II.

[illegible] safety-educational drive [illegible] Club forum. Page 1, [illegible].

[illegible] authorize new lease [illegible] of Coliseum. [illegible] Part II.

[illegible] contennial commem[illegible] army board con[illegible] Page 5, Part II.

[illegible] Harbor Commission [illegible] of Los Angeles board on [illegible] Page 1, Part II.

[illegible] finalists for [illegible] others plan con[illegible] Page 8, Part II.

[illegible] Park service director de[illegible] of Carlsbad (N. M.) [illegible] Page 1, Part II.

[illegible] SLOPE. Judge Hardy [illegible] warning grand jury to [illegible] of the Aimee case." Page 1, [illegible].

[illegible] will be no compromise in [illegible] says her lawyer. [illegible] Page 3, Part I.

[illegible] frost [illegible] by director of agriculture. [illegible] Page 11, Part I.

GENERAL EASTERN. Tornado leaves large list of dead in Arkansas. Page 1, Part I.

Ex-President Coolidge accepts post as director of New York Life Insurance Company. Page 1, Part I.

Lindbergh reaches border and flies on again, presumably toward New York. Page 1, Part I.

Texas Guinan on witness stand asserts innocence; never sold or tasted liquor, she says. Page 3, Part I.

American tells of harrowing experiences after being abducted by rebels. Page 3, Part I.

European oil magnate denies agreement on world oil price control. Page 4, Part I.

Deep test well comes in in New Mexico, forecasting much new wealth for State. Page 5, Part I.

WASHINGTON. Diplomatic Corps accords Mrs. Gann same rating as a Vice-President's wife. Page 1, Part I.

London approves Gen. Dawes as Ambassador and President formally appoints him. Page 3, Part I.

House committee's proposed increase in sugar tariff faces fight at extra session. Page 4, Part I.

Philadelphia banker named Commissioner of Indian Affairs. Page 5, Part I.

Taft announces reassignment of justices to circuits. Page 5, Part I.

Answer to Canada's note on I'm Alone to be delivered this week; temperate tone noticeable, says Stimson. Page 6, Part I.

Treasury surplus gives rise to talk of tax cut; Congress whets knife. Page 11, Part I.

Three national farm organizations unite in demands sent House on farm relief. Page 13, Part I.

FOREIGN. Escobar, Mexican rebel generalissimo, inspects Naco battlefield. Page 1, Part I.

Office of New York Times linked to Byrd party by radio. Page 12, Part I.

German reparations payment expected to be less than $500,000,000 annually for first few years. Page 12, Part I.

Gen. Chiang Kai-shek to resign as president of Nationalist council. Page 12, Part I.

REMEMBER THIS
[illegible] in time for a smile [illegible] every tear.

ESCOBAR AT NACO FIELD

Rebel Chieftain Inspects Area

Garrison Expects He Will Launch Attack Within Next Few Days

Federals Concerned Over Talk of Plans for Use of Poison Gas

BY HARRY CARR
"Times" Staff Representative

NACO, April 10. (Exclusive)—Jose Gonzalo Escobar, generalissimo of the Mexican rebel army, made an inspection of the battlefield of Naco today. The impressiveness of the scene was somewhat marred by the fact that the general still was suffering from seasickness from his airplane ride from Juarez. Also he had hay fever. Even Napoleon could not have been impressive with a leaky nose. No patriot can shout the baddle cry as well with hay fever.

Gen. Escobar was accompanied by Gen. Topete, Gen. Yucupicio and two staff officers. He insisted on driving the car himself. They looked over the scene of Saturday's fight and the position of Topete's forces, which still are concealed in the hills.

ATTACK EXPECTED

The Federal garrison at Naco is expecting an attack from Escobar within the next few days. There is no denying the fact that the Federals are not happy over the report that Escobar has some seventy poison gas bombs which he intends to drop on the town from the air.

The problem is whether Escobar will elect to attack at once or wait until his main army gets in from Pulpito Pass, a matter of several days.

It is supposed here that the rebels intend to make a last stand in the State of Sonora. If they can hold Sonora they will have a seaport at Guaymas through which to receive supplies and ammunition. They figure that if they can hold Sonora for a while, there will be such a roar from the American mining companies that some kind of compromise can be forced.

NACO VITAL FACTOR

To hold Sonora, however, the rebels immediately must take Naco, which offers a gateway through which the Federals can send in reinforcements.

Escobar collected $30,000 from the unhappy merchants of Agua Prieta this morning and took the money out in the car with him, presumably to pay Topete's soldiers. Their pay is long overdue. This indicates an intention to attack in the very near future.

Somebody must have slipped the news to our War Department that there is trouble on the border and that American lives and property are in danger. Gen. Lassiter, corps area commander, has ordered a regiment of infantry from Fort D. A. Russell and the Seventh Cavalry from Fort Bliss.

MEXICO CITY PREDICTS EARLY END TO UPRISING

MEXICO CITY, April 10. (AP)—Government circles tonight predicted that within two weeks the military revolution definitely will be quashed. They based this prophecy on the manenr in which plans of Gen. Calles are working out.

The State of Chihuahua rapidly was being abandoned by the insurgents today while on the west coast the rebel forces were nearing the border of Sonora in their retirement northward. Hence the military problem has been reduced practically to the State of Sonora and strong Federal armies are drawing in on it from two sides.

The official communique issued at the Presidency mentioned only one major development for today. This was the unconditional surrender of the rebel garrison at Juarez.

Gen. Juan Andreu Almazan, commanding the army of the north, is busy in Chihuahua City arranging for the resumption of railroad traffic with the capital. Administration of the State was taken over by Luis L. Leon, who was named provisional Governor to succeed Marcelo Caraveo, who had espoused the rebel cause.

FEDERALS ASSUME CONTROL IN JUAREZ

JUAREZ (Chih., Mex.) April 10. (AP) Government administration of the battle-ridden international border town of Juarez was restored today as Federal soldiers marched into the city on the heels of the insurgent

(Continued on Page 2, Column 6)

BITS OF NEWS FROM "TIMES" WANT ADS

Mechanics in the market for shop equipment will be interested in this assortment offered for $200: One 34-inch benchlathe with chuck and tools, one bench drill press complete with pulleys and shafts, and one one-half h.p. electric motor.

Small capital will handle purchase of ladies' ready-to-wear shop in Hollywood.

A late model sedan is wanted in exchange for $2000 equity in Western-avenue business lot.

He's Always Being Bothered by Elephants!

COOLIDGE JOINS LIFE BOARD

Ex-President Will Have to Do With "Human Contact;" Gets $50 for Each Meeting He Attends

NEW YORK, April 10. (Exclusive)—Ex-President Coolidge has accepted an invitation to become a member of the board of directors of the New York Life Insurance Company. He will be formally elected at the May meeting of the board, succeeding the late Myron T. Herrick, Ambassador to France.

In a letter to Darwin P. Kingsley, president, Mr. Coolidge made plain his reason for consenting to serve on the board. To him a great life insurance company is the very symbol of thrift. He sees it as a co-operative society for the advancement of the public welfare. It appeals to him as an effective instrumentality for the promotion of industry. It is a character builder.

The ex-President's work as a director, President Kingsley explained, will have to do with "the human contacts" of the company—the agents and agencies.

The new director will receive $50 for attending regular meetings of the board. The board meets every month except for two summer months—ten meetings.

For every attendance of a committee meeting Mr. Coolidge will receive $20.

The ex-President's letter of acceptance read:

"My Dear Mr. Kingsley:

"Believing that life insurance is the most effective instrumentality for the promotion of industry, saving and character ever devised; that a well-managed mutual company is a co-operative society for the advancement of the public welfare, I accept the nomination you have tendered me to become a member of the board of directors of your company and if elected I shall be glad to participate in its administration.

"Very truly yours,
[Signed]
"CALVIN COOLIDGE."

HONDURANS TAKE ACTION ON BOMBING

Official Protests Entered With United States and Nicaraguan Legations

TEGUCIGALPA (Honduras) April 10. (AP)—The Honduran government today filed protests with the American and Nicaraguan legations here over activities of United States marines and American aviators and Nicaraguan troops along the Nicaraguan-Honduran border.

It is asserted that besides the incident in which American planes dropped a bomb or two at the Honduran town of Las Limas, the Americans had crossed into Honduran territory on three different occasions within a few days and that the Nicaraguan regulars had raided Honduran territory, killing two citizens of this republic and wounding another.

Honduran troops patrolling the border under Gen. Jose Antonio Sanchez reported that they had captured a number of pack mules belonging to Nicaraguan rebels, the animals having crossed the international line. They also discovered and confiscated a cache of armament hidden on Honduran territory by the rebel leader Salgado. This equipment is being sent here.

Wisconsin May Get Entirely Out of Dry Question

MADISON (Wis.) April 10. (AP) A bill to take the State of Wisconsin out of the prohibition question, and which would turn the duties of licensing beverage sales over to local units, has started on its way through the Legislature.

Senator Duncan of Milwaukee, in introducing the bill yesterday, explained that it would repeal the Severson Prohibition Act (the repeal of which was favored in a State-wide referendum last week;) abolish the office of prohibition commissioner and repeal the appropriation to the State prohibition department; give towns, villages and cities power to license and regulate the sale of intoxicating liquors and regulate the conduct of intoxicated persons, and provide penalties.

Unless the rules are suspended, the bill probably will be three weeks in passing through the Legislature.

NATION MAKES SAVING ON RADIO SALVAGE

WASHINGTON, April 10. (AP)—Through the ingenuity of an army quartermaster, the United States has received $3700 for platinum recovered from more than 7000 electrical contact points from salvaged signal corps radio sets. The scrap platinum was recovered by the United States Assay Office in New York and disposed of through the Treasury Department.

Red Musicians Play Tunes for Chief Coolidge

NORTHAMPTON (Mass.) April 10. (AP)—Former President Coolidge was serenaded today by the United States Indian Reservation Band, which played for Vice-President Curtis during the inaugural ceremonies in Washington.

The band assembled in front of the Masonic Building, where the former President has his office, and he came out and stood in a snow storm while the musicians played one selection. He shook hands with Chief Shumatona, leader of the band, and Princess Youngblood, the only woman among the musicians.

Mr. Coolidge also received a visit today from Lynn Atkinson and S. A. Lindauer of Los Angeles, members of the engineering company which built the Coolidge Dam at San Carlos, Ariz. They invited him to attend the exercises marking the completion of the dam.

MORE THAN ONE MUST SEE SALE OF LIQUOR

SAN FRANCISCO, April 10. (Exclusive)—The Federal grand jury here today refused to indict three suspected liquor salesmen, when it was shown that the "buys" had been unwitnessed, except by the reporting agent. Two others, Ira Tucker and Joseph W. Carroll, the latter arrested on Stanford University campus, were indicted. More than one agent submitted reports against the latter two.

HOUSE FIGHT ON JUDICIAL LAW FAILS

Assembly Defeats Move to Resubmit Council Act for Voters' Expression

SACRAMENTO, April 10. (AP)—Resubmission to the people at the 1930 elections of the amendment whereby the judicial council was created in 1926, was voted down today by the Assembly by a count of 48 to 25.

The constitutional amendment which would again refer the amendment to the electors was introduced by Assemblyman E. G. Adams of Livingston, after an address in which Adams accused the council:

"(1.) Of usurping the right of the Legislature in establishing rules of court procedure.

"(2.) State-wide lobbying; indulged in both by the council itself and by the State judicial system—a sad sight to see, and one of very grave aspects."

Regarding the rules of procedure set up by the council, Adams charged that the council has raised Municipal Court judges to the Superior bench, and Superior judges to the Appellate bench, the electorate in no case having had a chance to pass upon the candidates' qualifications for the office.

Heated debate followed Adams's introductory speech.

Seven Japanese Navy Men Killed

TOKIO, April 11. (Thursday) (AP) Seven naval students were killed and thirty injured in the explosion of a mine aboard a Japanese minelayer at the naval base Yokosuka today while practicing.

Will Rogers Remarks:

NEW YORK, April 10.—[To the Editor of The Times:] There is one "joke job." I think it started with the movie magnets in Hollywood. It's when nobody really knows what your work is around an executive office.

You call yourself a "contact man."

I never thought I would ever see the day when I would pick up a paper and see that Mr. Coolidge was a "contact man." Yet that's what the President of the company says he will be.

I wish he had taken up some steady work. Work that could have been explained clearly what he was doing.

Just think our most industrious citizen being nothing but a "contact man." But that's what makes you a "contact man" when nobody knows what you are supposed to do.

Yours,
WILL ROGERS.

TORNADO HITS ARKANSAS WITH HEAVY LIFE LOSS

Death List of Twenty Expected to Increase From Storm That Sweeps North-Central Area

ST. LOUIS, April 10. (AP)—It was reported to midwest branch of the American Red Cross tonight that the Missouri Pacific had transferred fifty dead and injured from Guion, Ark., to a hospital at Batesville. The report did not state how many of the fifty had been killed.

The Red Cross report said that all buildings in Guion had been destroyed and the uninjured inhabitants of the town of 600 were without shelter.

LITTLE ROCK (Ark.) April 10. (AP)—A tornado from out of the Southwest swept through North Central Arkansas early tonight, leaving a death toll of at least twenty persons, with indications it might mount considerably, a large number of injured and heavy property damage.

The storm apparently wreaked greatest havoc near Swifton, north of Newport, where sixteen bodies had been recovered before midnight.

Alicia, a few miles north of Swifton, also was reported to have had several deaths, but telephone and telegraph lines are down and the reports can not be verified.

At Swifton the rapidity with which the death toll is increasing caused predictions that it will reach forty or fifty when all communities in that section had been heard from.

BUILDINGS DEMOLISHED

All buildings in the little communities of New Home and Possumtrot, with a few score inhabitants, are reported demolished and no information is available as to the number of dead or injured.

Truck loads of men left Swifton tonight to aid in relief work and search for bodies. Doctors and nurses were sent from Newport, the center of relief work.

A partial list of the dead, all in the Swifton section follows:

Charles Defries, 45 years of age, and daughter, Grace, 4; Mr. and Mrs. Cleo Nicholson, Mrs. A. J. Rowlett, 32; Mrs. Esther Hiley, 45; daughter, Ruth, 6; and son, Buster, 4; Mrs. Russell Long, 45, and daughter, Vinnie, 17; Howard Watts, 13; Thurston Hudgens, 32; John Loy, 45.

Mrs. John Loy was injured so seriously she is expected to die. About a dozen persons are reported missing.

Accurate reports are lacking because of crippled communication lines, but residents of Swifton, nearest the storm center, said it left a wide path of destruction. Farm houses were demolished and in some instances carried long distances.

FAMILIES BURIED

Two or three entire families were buried under debris where their bodies were found later.

Relief work was difficult because the country is sparsely settled and the stricken settlements are miles apart. Roads were almost impassable, owing to a heavy rain which preceded the storm.

The tornado followed rain and hail storms in many sections of the State.

TOLL OF STORM MAY REACH FORTY DEAD

MEMPHIS (Tenn.) April 10. (AP)—The Altman Mercantile Company, an undertaking establishment at Swifton, Ark., reported by telephone at 10:30 o'clock tonight that possibly forty persons were killed by the deadly tornado that swept an area between Swifton and Alicia early tonight.

It was stated that an all-night effort would be necessary to care for the victims and that an accurate check would be impossible before morning.

Other reports of damage reached here via the Missouri Pacific dispatcher's office, where it was reported that two negroes were killed when a stave mill was demolished at Parkin, and that communication was cut between Parkin and Wynne.

OKLAHOMA TOWN DAMAGED BY STORM

BLACKWELL (Okla.) April 10. (AP) Blackwell today was digging itself from under debris heaped up by a terrific wind and hailstorm which struck last night, causing property damage estimated at $500,000 and injuring at least six persons. Several persons were reported missing.

Striking suddenly in the southeastern part of the city, the storm

(Continued on Page 2, Column 6)

VICTORY FOR MRS. GANN

Diplomats Give Her Full Rank

Howard Writes Stimson She Will Rate Same as Wife of a Vice-President

Decision, However, Will Not Prevent New Ruling by American Authority

WASHINGTON, April 10. (AP)—By a provisional arrangement Mrs. Edward Everett Gann, sister and official hostess of Vice-President Curtis, became the temporary victor today in the battle for her social status in Washington.

The Diplomatic Corps at a meeting at the British Embassy late in the day decided that Mrs. Gann, as the Vice-President's sister, would henceforth be conceded the social position at official and ceremonious diplomatic functions which normally would be given the wife of the Vice-President.

DECISION SENT STIMSON

The decision was transmitted to Secretary Stimson in a letter from Sir Esme Howard, the British Ambassador and dean of the Diplomatic Corps. The corps' decision was a direct result of the Secretary's letter to the corps Tuesday, placing upon their shoulders the responsibility of determining just what place Mrs. Gann would be accorded in entertainments in diplomatic homes.

Former Secretary of State Kellogg, before leaving office had ruled that Mrs. Gann, as the Vice-President's sister, did not have a social status comparing to that of a Vice-President's wife, but merely one after the wives of the heads of the foreign missions.

RULING NOT FINAL

Vice-President Curtis in a letter to Secretary Stimson opposed this ruling and the Secretary in replying to the Vice-President yesterday said that the State Department had no authority to determine the social position of American official or general society in Washington, but that the Diplomatic Corps could decide upon Mrs. Gann's status in their homes.

The corps' decision emphasized, however, that today's ruling was considered to be only provisional and "must be considered as being without prejudice to any final arrangement." The ruling will hold until a decision can be obtained from a constituted American authority on the point, the letter said.

FLAGSHIP SAILS FOR HERE

SAN FRANCISCO, April 10. (Exclusive)—The U.S.S. Texas, flagship of the United States battle fleet, commanded by Admiral Wiley, left for Los Angeles Harbor today to rejoin other vessels of the fleet, now in the south. The Texas has been in port for ten days.

LINDBERGH'S LIPS SEALED

Flyer Reaches Border and Flies on Again, Telling No One Where He Spent Previous Night

BROWNSVILLE (Tex.) April 10. (AP)—Showing little concern over the momentary anxiety created in two nations as to his safety, Col. Charles A. Lindbergh arrived here unexpectedly at 9:30 a.m. today from Mexico and took off an hour and a half later, presumably on his way to New York.

Col. Lindbergh refused to say what delayed his trip from Mexico City, which he started shortly after noon yesterday, and he declined to reveal where he spent the night. It is believed he landed at a Mexican ranch in the vicinity of Tampico.

The flyer declared it was entirely his own affair and of interest to no one else. He intimated to attaches of the local airport that he might reveal his stopping place to them the next time he visits Brownsville.

OFFICIALS WORRIED

When Col. Lindbergh left Mexico City yesterday, ending a visit with his fiancee, Miss Anne Morrow, it was understood that he would fly directly to Brownsville. Mexican government officials became anxious about him last night when he failed to reach the border and officials of air fields in Texas shared their concern.

At Kelly Field, San Antonio, where Lindbergh received his army training, officers discussed sending out planes to search for him this morning in the belief that he might have been forced down. Landing lights were kept burning at the field until late in the night.

Mexican officials, unaware of the flyer's plans, made a check of landing fields in that country in an effort to learn his whereabouts.

Col. Lindbergh said here that he had made no announcement in Mexico City that he intended to reach the border yesterday.

NEW MYSTERY HINT

A hint was dropped by the flyer that in a short time he might "disappear" again for two or three days. "But that won't be a sign anything is wrong," he said.

In his plane he carried a camp-

(Continued on Page 2, Column 3)

KENNEDY SUIT TO BE FOUGHT

Evangelist's Lawyer Scorns Compromise Talk

Her Visits to Hotel Named by Seattle Man Admitted

Clark Pictured as Preying on Woman's Sympathy

SEATTLE, April 10. (AP)—There will be "no compromise or settlement" of the suit filed here Monday by H. H. Clark, Seattle minister asking $50,000 from Mrs. Minnie E. Kennedy, mother of Aimee Semple McPherson, Los Angeles tabernacle evangelist, for asserted breach of promise, John S. Robinson, Seattle attorney retained to defend the suit, emphatically declared here today.

"No settlement will be considered," he said, "and these people will either have to come into court and attempt to prove their charges or else dismiss the suit. The charges are so scurrilous in their nature that there must be a complete show-down in the matter."

ANOTHER NAME USED

Robinson said Mrs. Kennedy admitted having been at the hotels named by Clark when he asserted that he kept trysts with her. Mrs. Kennedy also used the name of Mrs. M. C. Klark, by which name the minister said he knew her until he saw her picture in a newspaper.

These facts, the lawyer added, are no concession to the charges made by Clark. He likewise denied that Clark ever knew the evangelist as "Mrs. Klark."

PICTURES DIFFER

Robinson's picture of the meeting of the pair is the antithesis of that painted by the pastor. Clark asserted that the couple met in a second-run motion-picture theater and that the evangelist made the advances. Robinson changed the locale to a restaurant and declared that the minister virtually forced himself upon Mrs. Kennedy until she "felt sorry for him."

"There is no truth whatever in Clark's charges of intimate relations between them," Robinson said. "Mrs. Kennedy's only actions toward him were prompted by charity."

COOKING SCHOOL ENDS EXISTENCE

Institution Founded in 1874 Disbands and Charity Will be Beneficiary

NEW YORK, April 10. (AP)—Because there is insufficient interest the New York Cooking School, established in 1874 by society women to instruct wives, daughters and domestics, has been dissolved by court order.

Its property is to be sold for charity.

BROADWAY · HILL · SEVENTH

UPHOLSTERED FURNITURE by BULLOCK'S

A PRODUCT of BULLOCK'S

An Ottoman

A modern conception according to Bullock's! A round style Ottoman with semi-loose down filled cushion. $67.50 in muslin. Modern Art, Sixth Floor.

Upholstered Furniture by Bullock's is custom made to individual order. Models on Sixth and Seventh Floors.

ONE · O'CLOCK · SATURDAYS

LINDBERGH LIPS KEPT CLOSED

(Continued from First Page)

ing outfit, indicating that his "unannounced destination" in the near future may be a remote vacation spot.

Col. Lindbergh is expected to be in New York Saturday when the body of Ambassador Myron T. Herrick is returned from France. The Ambassador was one of Lindbergh's closest friends, having guided the young aviator through the exciting period following his trans-Atlantic flight.

So far as could be learned by a check-up late tonight of the principal airports along routes likely to be traversed by Col. Lindbergh, he apparently had made good his threat to "disappear again."

LOWDEN STUDIES CROP INSTITUTE'S WORKINGS

ROME, April 10. (AP)—Ex-Gov. Frank O. Lowden of Illinois, here for his last stopover on a Mediterranean trip before sailing for home Friday from Naples, is studying the workings of the International Institute of Agriculture. The institute collects crop reports and statistics from all the countries of the world. Lowden said the institute has been performing a real service for the farmers of America and the rest of the world. Lowden denied reports that he is a possible candidate for one of the several vacant ambassadorships in Europe.

INTIMIDATION LAID TO HARDY

Former Grand Juryman Says "Lay Off" Remark Made

Senators Electrified When They Hear Accusation

McPherson Kidnaping Story Put in Trial Record

(Continued from First Page)

written statement containing five points. They are: That the truth or falsity of her story is immaterial to the present case; that Judge Hardy is not connected thereto; that the kidnaping incident throws no light on the impeachment trial; that if that matter is opened it will require many witnesses and much testimony and that if the issue is widened it will impose too heavy a burden on the defense.

He then offered to stipulate that she disappeared from Ocean Park May 18, 1926, and reappeared at Douglas on June 22, making the assertion that she had been kidnaped and held for ransom.

INTENTION TOLD

Mr. Little said that it is not the intention of the managers to try the McPherson story.

"We are not interested if she told a lie or not," he said.

But the managers, Mr. Little continued, do lay claim to the right of showing the main facts that an investigation of the matter then was commenced which the articles of impeachment charge Judge Hardy sought to block.

He refused the stipulation, preferring to handle his case in his own manner, and Lieut.-Gov. Carnahan ruled in his favor. That was a rather momentous decision, for it means that the Senate will hear many intimate details of a topic which still is live discussion.

Mr. Hyde then started to relate how he entered the sick room of Mrs. McPherson along with Mrs. Kennedy, her mother, Douglas officers and other newspaper men. Mrs. McPherson, he said, told them of her kidnaping and at once Mr. Carr was on his feet to object on the ground of hearsay. He was overruled. Mrs. McPherson's story, now familiar to everybody, was related by the witness.

"STEVE AND ROSE"

Mr. Little announced during the argument over the admission of the testimony that he wants this story to show that Mrs. McPherson asserted her captors were Rose, Steve and Frank, to go side by side with the testimony yesterday of Deputy Sheriff Dewar that he investigated and reported to Judge Hardy that once there was a trio on the border named Rose Berry, Frank Berry and Steve Erskine, but the woman was dead, one man in the penitentiary and the third in Mexico.

On cross-examination by Mr. Carr he brought out that Mrs. McPherson did not give the last names of the trio, and moved to strike out the testimony on that ground. He was overruled.

Mr. Hyde continued his direct testimony to a day at Angelus Temple shortly after her return when a statement, for newspaper consumption, was issued by Mrs. Kennedy on behalf of Mrs. McPherson. Judge Hardy was there, he said, and Mrs. Kennedy submitted the statement to him. He testified that Judge Hardy read it over and suggested a change, which was made by Mrs. Kennedy. This bears out the contention in the articles of impeachment that in obstructing justice Judge Hardy supervised press-agent copy going from the temple.

When he was asked by Mr. Little the character of the statement the witness misunderstood the manager's intention and said it was in answer to the report of a Douglas officer reflecting on the credibility of Mrs. McPherson's story.

Up went a roar from defense counsel and Mr. Little joined in having this answer stricken out. He only wanted to know, he said, what kind of document it was and the witness stated it was for publication.

DETECTIVE ON STAND

Another witness was Nick Harris, the detective who speaks so often over the radio on the topic that crime does not pay. Mr. Harris knows how to use a microphone and spoke very well through the loud-speaking system arranged in the Senate. He testified that he was employed by the Temple management after a conference with Judge Hardy.

Judge Hardy himself cross-examined this witness and brought out that they are neighbors, old friends and frequent speakers at the same churches and clubs. The testimony began to resemble a gathering of old cronies, when Mr. Little got tired and suggested that Judge Hardy make him his own witness as he was going far beyond the direct examination. Mr. Carnahan took the same view but Judge Hardy persisted, Mr. Little objected, and the chair sustained him. Judge Hardy made some remark about "stipulating" and Mr. Little said he'd stipulate to anything the witness might say if his detective reports went in the records. Judge Hardy sat down.

W. I. Gilbert, who defended Mrs. McPherson in the preliminary hearing of obstruction of justice charges filed against her, testified that on one occasion he discussed generally the testimony Judge Hardy would give as a defense witness. Judge Hardy cross-examined Mr. Gilbert at length, during which time Mr. Gilbert, all smiles, said it was an open question if he were chief counsel during the trial of the case.

Wallace Moore, former Santa Barbara newspaper man whom Judge Hardy is accused of attempting to intimidate, was called as the last witness. He sat in the chair and it tumbled off the rostrum and everyone agreed to call it a day. He will take the stand in the morning.

CARR MAKES MOTION

As soon as the morning session of the court had been called, former Senator Carr of defense counsel made his motion to have the Angelus Temple cash book and ledger taken from the list of exhibits of the Assembly managers. Counsel for Judge Hardy tried yesterday to prevent the introduction of the books which showed the entry of the $2500 item paid to the judge, but were overruled. Carr maintained that "the books were improperly admitted by Lieut.-Gov. Carnahan and the Senate."

Carr contended that the entries were "not made under the direction of any person in authority in Angelus Temple." Later, however, it was brought out that Mrs. Kennedy had dictated the making out of the checks which were recorded in the books.

Assemblyman Hornblower resisted the motion of the defense, pointing out that the defense had admitted the admissibility of the evidence by cross-examining the witness, "Brother" Arthur, after the books had been placed in evidence.

RULING MADE

Mr. Carnahan declared that the books should remain in evidence since one of the articles of impeachment charges that the defendant received a $2500 check and the evidence showed that the check was drawn by Arthur as the book-keeper for the Temple.

Senator Garrison of Modesto, one of those who in the secret session of the Senate during the arguments over Hardy's demurrer, defended the judge, was the only Senator on the roll call to vote to exclude the admission of the journal of Angelus Temple. Thirty-seven Senators voted to keep the journal in evidence.

On the question of throwing out the Temple ledger, three Senators, Garrison, West of Alameda and Lyon of Los Angeles, another of those who defended the judge in the executive session of the Senate when the sufficiency of the articles of impeachment was questioned by the defendant last month, voted with the defense, while the thirty-five members sustained the contentions of the Assembly managers.

ANOTHER VOTE

Following the vote Mr. Carnahan ruled that only the entry of the $2500 check should be considered. Assemblyman Hornblower asked that the entire document be put in evidence for the purpose of refreshing Arthur's memory. Ray Nimmo of defense counsel objected to Hornblower's request and was sustained by the presiding officer, whereupon Carnahan asked the Senators to pass on the queston as to whether the evidence in the ledger and journal respecting entries other than those relating to the $2500 check should be stricken out. It had been pointed out that an entire page of entries had been made to various persons under the column headed "Legal and Defense" or "legal," "detective services" and "searching fund." By a vote of 21 to 17 the Senators decided that they wanted knowledge of all the items which appeared to be related.

Those who voted for admitting all of the evidence as to the entries are Senators Allen, Baker, Boggs, Breed, Canepa, Cobb, Crowley, Edwards, Evans, Fellom, Garrison, Inman, Ray Jones, Maloney, Murphy, Nelson, Sharkey, Swing, Tubbs, West, Young. Total 21.

Senators wanting to restrict the items in evidence are Carter, Cassidy, Christian, Cleveland, Duval, Handy, Hurley, Lyon, McCormick, McKinley, Merriam, Mueller, Pedrotti, Rochester, Slater, Wagy, Weller. Total 17.

SOME UNCERTAINTY

It was explained that some of the Senators were not certain in their minds as to the question at issue. Assemblyman Hornblower found numerous objections being fired at him by the defense counsel when he took up the redirect examination of "Brother" Arthur, many of which were sustained by the presiding officer.

"Do you know that judges are lawyers?" Hornblower asked the witness and on his answer, "No," the laughter in the chamber became so hearty that Lieut.-Gov. Carnahan ordered Sergeant-at-Arms Nolan to clear the room if there was another outbreak. Hornblower drew the admission from the book-keeper that the checks in the records introduced as evidence were drawn at the orders of Mrs. Kennedy.

Brother Arthur, in answer to questions, then began to describe the other items in the "legal and defense" column, beginning with Mrs. Isenberger of San Jose, who received $35. He said she came down to the Temple to sing, but on being pressed by Hornblower, said her trip also was in connection with the McPherson case.

James Howard of Douglas, Ariz., he said, was a preacher and spoke from the Temple platform. Then he admitted that Howard was paid $300 from the "searching fund."

"Searching for what?" asked Assemblyman Hornblower.

"Searching for a shack," replied the witness, and the gallery roared.

Going down the column, he took up each item such as $327 for Nick Harris, detective; $250 for the William J. Burns International Detective Agency; $1000 for Arthur Veitch, attorney; other payments to Veitch and payment to Leonard Hammer, W. I. Gilbert and Roland Rich Woolley, McPherson defense attorneys. The managers say they expect to show that every item on the page, including Judge Hardy's $2500, was paid in connection with the McPherson kidnaping investigation defense.

DENIAL VOICED

In reply to an affidavit supposedly made by Mrs. Lorraine Wiseman Sielaff, declaring that he had asked her if she could produce a woman known as "Miss X" in the McPherson case, Judge Hardy today said:

"Mrs. Wiseman Sielaff lies when she says that I induced or suggested or intimated in any manner that she produce a fake witness or frame any evidence.

"The best answer to her quoted statement is the written statement of the District Attorney of Los Angeles county, concurred in by his two assistants, made in open court before Judge Stephens in Los Angeles, as follows:

"'Since the preliminary hearing Mrs. Sielaff has changed her story almost daily until it now contains so many contradictions and inconsistencies to the one given in court that she has become a witness for whose truth or credibility no prosecutor could vouch.'"

Assemblyman Cronin, one of the managers, today stated that he is attempting to induce Mrs. Sielaff to come here and testify. If she is out of the State, he pointed out, the managers and the Senate have no jurisdiction over her.

MRS. WISEMAN-SIELAFF READY TO MAKE JOURNEY

SEATTLE, April 10. (AP)—Mrs. Lorraine Wiseman-Sielaff, much sought witness, was ready tonight to leave Seattle for Sacramento to testify in impeachment proceedings against Judge Carlos Hardy as soon as she received money from the California Legislature for her transportation.

Replying to Judge Hardy's denial of her statement that he legally aided Aimee McPherson in the investigation of her kidnaping case, Mrs. Sielaff said:

"He gave the only alibi he had. I am on my way to Sacramento, and we will then see who is telling the truth. When I take the stand I will tell everything—everything."

"COURAGE" OF ESCOBAR POURED INTO EAST RIVER

NEW YORK, April 10. (AP)—Twenty-four quarts of assorted liquors and eight one-gallon demijohns of rum intended for the staff of the Mexican revolutionary leader, Gen. J. Gonzalo Escobar, were poured into the East River tonight by customs agents.

The liquors were seized from Ayrelio Orbe, a Cuban, who said he intended sending the liquor to his brother, who is a member of Escobar's staff, to help him and the other officers "keep their courage up." It was found in his trunk when he alighted from the ward liner Mexico, which came here from Havana.

Orbe was so earnest in expressing his belief that the United States would not object to his taking the liquor through this country to Mexico that the customary fine of $5 a bottle was not levied, the agents contenting themselves with breaking the bottles and demijohns against the side of the ship.

ESCOBAR VIEWS NACO SITUATION

Rebel Generalissimo Makes Inspection of Battlefield

Garrison Looks for Attack Within Next Few Days

Agua Prieta Collection Taken as Sign of Early Action

command of Gen. Jose Gonzalo Escobar, in flight to Sonora to make a final stand against the army of Gen. Calles.

Only a handful of the once powerful Escobar army remained in the Juarez garrison formally to surrender occupation of the city to Gen. Manuel M. Prieto, who took possession with some 350 soldiers, and immediately began conferences to readjust the wheels of the city government. An entire new slate of city officials was named.

MEETINGS HELD

Besides the twenty rebel soldiers and their commander, Gen. M. G. Martinez, left in the city, Juarez had as reminders of the insurgent occupation the tasks of rehabilitating of merchants and dealers whose stocks were depleted to replenish supplies of the rebel soldiers. All taxicabs and many other automobiles were confiscated by the insurgents to aid in the retreat to Sonora.

The citizenry held public meetings in front of the customshouse and the police stations and were advised by Federal army officers that life and property will be protected, and that public service systems will be placed in order as soon as possible.

After the departure yesterday of Gen. Marcelo Caraveo with the last of some 3000 rebel soldiers to join Gen. Escobar in Sonora, Gen. M. Murrieta, former Collector of Customs under the rebel regime; Augustine Gallo, former Mayor, and Edmundo Herrera, Chief of Police, crossed the border to El Paso.

RESISTANCE LACKING

No resistance was encountered by the Federal soldiers in taking the former rebel stronghold. Gen. Jesus Triana, attached to the command of Gen. Juan Andrea Almazan, began the occupation late last night when he arrived with 350 cavalrymen from Villa Ahumad, between Juarez and Chihuahua City. Gen. Triana expects Gen. Almazan to arrive here in two or three days with his full command of 7000 soldiers.

Federal officers announced that no military prisoners had been taken, since they began occupation of the city. Except for the group of rebels left at the garrison all the rebel leaders in the city have fled to El Paso as political exiles or accompanied the rebellious command on their westward march, which is taking the insurgent soldiers over a desolate stretch of sparsely settled mountain country.

Alberto Almeida has been named Mayor of Juarez under the Federal regime.

MORE AMERICAN TROOPS SENT TO BORDER

SAN ANTONIO (Tex.) April 10. (AP)—Moving to anticipate any trouble that may arise along the international border from the increase in the number of Mexican Federal and rebel troops in Sonora near the Arizona border, Maj.-Gen. William Lassiter, commander of the Eighth Corps Area, today announced he has ordered a regiment of infantry from Fort D. A. Russell, Wyoming, to Bisbee, Ariz., and the remainder of the Seventh Cavalry, reinforced by a battalion of field artillery, from Fort Bliss to Hachita, N. M.

ARKANSANS DIE IN WINDSTORM

(Continued from First Page)

unroofed buildings and crushed at least ten residences.

ARKANSAS TOWN DESTROYED BY TORNADO

SPRINGFIELD (Mo.) April 10. (AP) The Missouri Pacific agent at Aurora, Mo., tonight reported that the town of Guion, Ark., about twenty-one miles north of Batesville, virtually was destroyed, however, with no loss of life. Between fifteen and twenty were injured, most of whom were taken by a freight train to Batesville.

DRY CREW ENLARGED FOR SAN FRANCISCO

SAN FRANCISCO, April 10. (AP)—Ten more Federal prohibition enforcement officers will be added to the enforcement unit here, E. R. Bohner, administrator, announced today.

LIQUOR ON SALE ON LEVIATHAN

(Continued from First Page)

will be for single drinks rather than for bottles of liquor.

SAYS IT'S LAWFUL

"The United States Lines, Inc., will observe in every way the laws affecting shipping," the Times quote Mr. Sheedy as saying. "Under the law every vessel in international trade carry specified amounts of liquor under permit issued by the government. All other trans-Atlantic passenger vessels serve liquor and I am advised that the law does not place American vessels under any handicap in this particular."

EVERY MORNING IN THE YEAR **Los Angeles Times** DAILY FOUNDED DEC. 4, 1881

The Times Building, First and Broadway. Phone MEtropolitan 0700.

90c per month DELIVERED BY CARRIER Single Copies, Daily 5 Cents Sundays, 10 Cents

By mail to Postal Zones 1 to 4, including California, Arizona, Nevada, Utah. Yearly $12.00; Monthly, $1.00; in Zone 5, including Colorado, Idaho, Montana, New Mexico, Oregon, Washington. Yearly $16.00; Monthly, $1.50; in Zones 6, 7 and 8, balance of States, Canada and Mexico. Yearly, $18.00; Monthly, $1.50. POSTAGE PREPAID.

Entered as second-class matter Dec. 4, 1881, at the Postoffice at Los Angeles, Cal. under the Act of March 3, 1879.

THURSDAY MORNING, APRIL 11, 1929. VOL. VLVIII. NO. 129

The NEW AMPICO Now Only $1395

Put your family in the "Privileged Class"

THE Vanderbilts and Goulds and the Smiths and Browns now all meet on the same plane of cultural privileges.

The identical medium through which the greatest riches of music are brought into the homes of the well to do . . . the incomparable AMPICO . . . now is obtainable in a wonderful new baby grand model designed for the small apartment . . . a piano of exceptional beauty and tonal excellence . . . at a surprisingly low price.

To own the AMPICO is a social distinction . . . an inestimable privilege. No other instrument of any description even remotely resembles it in performance possibilities . . . no other can give you the intimate life impress of earth's greatest pianists, glowing with the warmth and feeling of their own touch.

You may now secure this matchless musical medium—

For $500 Less

than Any Ampico Was Ever Before Obtainable.

10% secures immediate possession, with 2½ years for balance

Come in today, and permit us to reveal just how much the Ampico will mean to you.

Wiley B. Allen Co.

720 South Broadway

434 West Second Street, Pomona

450 N. Beverly Drive, Beverly Hills

(Beverly Hills Phone OX. 9715)

Dine at The VICTOR HUGO 619 S. Grand Av VA 7871

Fitzhugh Goode

Drape

Your coat and trousers both must be perfectly draped by the tailor to secure the perfect result found in Clark-made suits.

Lawrence G. CLARK

203 West 8th

Established Over 20 Years

PARMELEE-DOHRMANN CO.

FLOWER AT EIGHTH

Strikingly new... MARTELE GLASS

New glass vases that are delightfully suited to compliment the world-famous California flowers. Hand wrought in a very effective manner, and shown in a variety of styles and colors. The price range is reasonable, the large bowl is $15, the small bowl, $4.75. Third Floor, Glassware Department.

741 So. FLOWER · LOS ANGELES

LONG BEACH PASADENA SAN DIEGO

$25,000 Worth of Club Furnishings *must be sold!*

The entire furnishings of the Club of Clubs has been marked below cost for immediate disposal as a unit. Chairs, tables, overstuffed pieces, rugs, lamps, pictures . . . an ideal opportunity for some club to buy the entire lot at an exceptionally low price.

Also a group of business and typewriter desks

THE CLUB OF CLUBS

Commercial Club Bldg., Broadway at 11th

RANSOHOFFS

Importers

729 SOUTH FLOWER STREET

frocks of printed crepe . .

exquisitely colorful . .

for town and country

65.00

Let Us Serve You

A Cold Bottle of ARDEN Certified MILK With Your Lunch Tomorrow

We could serve the cheaper kind of milk, but it is our policy to serve the highest quality of everything

Boos Bros

328 So. Broadway
648 So. Broadway
618 South Olive
319 West Fifth
436 South Hill
530 South Hill
CATALINA ISLAND

YOUR FAVORITE CAR—at a discount!
—See Times Want Ads for today's best used cars.

HOME OF CONVENIENT CREDIT

"Only Once in 5 Years!"

$25—$5 a Month

$43—$5 a Month
The new Streamline Elgin is of exquisite design, extremely thin, yet quite masculine. The movement is the finest 17-jewel adjusted grade.

HE was exhibiting his pocket watch to the jeweler and telling him proudly that during five years of possession he had had occasion to take it back just once—not for any vital repair work—simply to replace the broken crystal.

The watch was an Elgin, which, like other American watches—Waltham, Howard, Illinois and Hamilton—requires very little attention on the part of watch repairers. They are dependable, accurate time keepers and do their work so faithfully that they tick their way right into your heart and you would be lost without them. A large assortment of handsome new 1929 styles now at Slavick's.

It is so easy to possess a watch here. Our Convenient Credit system is freely extended to you. With it you make small payments monthly without interest or any other charge.

MEN'S POCKET WATCHES
$25 to $100 and more
STRAP WATCHES
$19 to $85 and more

Open Saturdays until 9 p. m.

SLAVICK JEWELRY CO • 427 W • 7th ST

AMERICAN RUNS REBEL GANTLET

Every Terror Experienced in Ten-Day Abduction

Companion's Boasts Result in Jail and Starvation

Death Sentence Pronounced on "Federal Aviator"

EL PASO (Tex.) April 10. (AP)—A tale of abduction by Mexican rebels, of near-starvation in a filthy Mexican prison, while a mob outside clamored for his life, and of being sentenced to death and then pardoned, poured from the lips of S. E. Gilbert, 25 years of age, an oil company attache of Eastland, Tex., today.

Gilbert arrived here bedraggled and dirty from a ten-day involuntary sojourn in the heart of the rebel country with a companion whose boasts of his prowess as an aviator nearly cost both their lives. Before his eventful trip Gilbert weighed 165 pounds, he said. Today he looked as if he might weigh a scant 140.

SCANTY FARE

"I had exactly four and a half tortillas, half an apple and half an orange in the ten days they held me," Gilbert said, "but the worst of it was being sentenced to death. We had a close call, and it all came about from my chance companion's boasting."

En route from Eastland to El Paso by automobile for an Easter holiday Gilbert picked up a man named Butler, he said, and together they went to Juarez on Easter night. There they met a Dr. Kay, who learned Butler had been flying for the Federals.

Having invited them to spend the night in his quarters in the Hotel Rio Nuevo, since the international bridge was closed, the mysterious Dr. Kay took them riding in his car, driven by a rebel army officer, Gilbert said. But instead of heading toward El Paso the car sped south.

"For about forty miles," Gilbert said, "we chased a train, and when we caught up with it we were placed aboard and put in the caboose under heavy guard. That's where are serious trouble started.

DEATH SENTENCE

"It seemed as if Butler couldn't stop talking about flying for he Federals. He told some of the officers we had flown a Federal plane over Jimenez and had landed inside the rebel lines. It happened that a few days before a Federal plane had bombed Jimenez and a woman and a child were killed. The rebels concluded we were the aviators who had done it, and on Thursday we were informed we had been sentenced to death and were to be shot at sunrise Friday. Our arms were bound behind our backs with wire."

Gilbert exposed scars above the elbows on both arms which he said were caused by the wire snackles.

The two Americans were saved from their predicament by the intercession of Robert Swain of El Paso, a member of Gen. Escobar's staff, Gilbert said.

"I don't know what became of Butler," Gilbert said. "We were released together, but in my desire to go on this side of the international border I lost track of nim. I heard some rebel officers talking about the mysterious Dr. Kay being killed somewhere south of Chihuahua City last week."

TIRED EYES
YOUR EYES EXAMINED GLASSES COMPLETE $3.15

All this week, an Examination of Your Eyes, a pair of *spherical* glasses, *in a frame, complete* for $3.15.

Gold or Shell Frames, Torics, Cylindrical, *fancy shapes* and *double vision glasses correspondingly low.*

Insist upon having an Oculist's examination *without delay*. Remember, correct vision *increases earning power*. Give your eyes the best of care; you'll find they're worth it. *Proven Ability and Confidence* is the basis upon which discerning people select their help and advice in time of trouble. If your eyes are troubling you *in any way*—let me care for them. I will tell you the facts and your own Eyes will tell you the rest of the story. Having corrected Thousands of people's eyesight—is conclusive evidence that my method is Correct. Let me correct yours. No drops used. Charges *very* reasonable.

C. N. HOPKINS, M.D.
REFRACTING OCULIST
Same Location 12 Years
Suite 201-203-205 Laughlin Bldg.
315 South Broadway

NOW Watch Us GO!

We have severed our connection with the firm of Tucker and Charleson, Inc. and invite all old friends to drop in at our new location for a bit of good news. We are giving personal service in creating unusually fine tailor-made suits priced from $45 to $65, the kind of suits we've always wanted to make.

Johnson & Charleson
402 JEWELERS EXCHANGE BLDG.
747 So. Hill St.
TUcker 8946.

Good Honest Practical Dentistry

Reasonably Priced
Painless Methods
Personal Service
Artificial Teeth as low as $12.50
Crowns, Bridges, Inlays, Fillings, at prices within your reach. Teeth Extracted Painlessly. Free Examination.
DR. CARR, Dentist
230-231 O. T. Johnson Building
Broadway at 4th
Hours, 9 to 5. Phone TUcker 4902

EXPERT ON PLANES REBELS' PRISONER

Frank Howe photo]
Al Coenen

His exceptional ability as an aviation mechanic is blamed by officials of the Aero Corporation of California and the Standard Air Lines for the kidnaping of Al Coenen from a Juarez (Chih.) cafe in Mexico Tuesday.

Two months ago when the company extended its run from Phoenix to El Paso and opened hangars there Coenen, considered one of the ablest of the company's mechanics, was sent to the Texas city to care for planes on that line. According to information received here yesterday the rebels learned of his ability and, having no experts to care for the three planes they are said to be carrying south on their troop trains, they abducted Coenen.

Coenen, who is married and the father of two children, has been with the company two years and resides at 5426 Budlong avenue.

ROBBERY OF BANK BRINGS FAST ARREST

Two Suspects Seized in Buffalo Also Believed to be Wanted Here

BUFFALO, April 10. (AP)—Twenty-seven minutes after the hold-up of a branch bank of the Manufacturers' and Traders-People's Trust Company this afternoon two of the asserted thieves were in custody, although they made a clean getaway immediately after the robbery. More than $80,000 taken from the branch was recovered.

The two men, described as notorious bank robbers, have been identified through fingerprints as Frank Leagen, 20 years of age, and Claude Udwine, 27. They are said to be wanted in Los Angeles and Cleveland on similar charges.

Detectives who halted an automobile which they recognized as having been recently stolen, arrested the two men in it. The money stolen from the bank was found in the car. Bank officials identified the men.

The Bertillon chief said he is inclined to believe the pair are being sought in connection with a hold-up of the California Bank of Los Angeles on November 3, 1928.

Lodge Lottery Held No Felony

SAN FRANCISCO, April 10. (AP)—The Federal grand jury today refused to return indictments against officials of the Moose Lodge here charging misuse of the mails in connection with sending punchboards to members.

George Hatfield, United States Attorney, pointed out, "the grand jury felt there may have been a technical violation of the law involved, but was satisfied there had been no attempt on the part of Moose officials to commit a felony."

Hatfield, at the request of postal inspectors, presented the situation to the grand jury today. Hatfield is a member of the lodge and a member of the House committee which authorized the lottery.

Woodring Made Teton Park Head

WASHINGTON, April 10. (Exclusive)—Samuel T. Woodring today was named superintendent of the new Grand Teton National Park. Although already issued, the appointment will not be effective until May 15, and the actual administration of the park will not be taken over until June 15.

Mr. Woodring has served as chief ranger of the Yellowstone National Park for more than seven years, and during that time and during his previous service in the park, covering several years, has come to know the Yellowstone and adjoining Teton region intimately.

DE PRIEST TO ESCAPE CONSPIRACY CHARGES

CHICAGO, April 10. (AP)—Charges of conspiracy linking Oscar De Priest, negro Representative-elect of the First Illinois District, with the vice and gambling concessions of the South Side negro section are to be dropped for want of evidence, the State's Attorney's office announced today.

BAY CITY PHYSICIAN DECORATED BY ITALY

SAN FRANCISCO, April 10. (Exclusive)—Dr. Langley Porter, physician, was presented today with the cross of the Order of the Crown of Italy, following notice of its granting by King Victor Emmanuel. Presentation was made by Cavalier Alberto Mellini Ponce de Leon, acting Consul-General.

SENDING DAWES O.K. WITH KING

So Hoover Officially Tells Nation of Selection

Senate Will Consider Name at Extra Session

General Coming Home After Santo Domingo Work

WASHINGTON, April 10. (AP)—Selection of Charles G. Dawes as Ambassador to Great Britain was announced formally today at the White House on receipt of assurances that his appointment will be personally welcomed by King George.

The nomination of the former Vice-President will be sent to the Senate by President Hoover early in the special session that begins next Monday and its confirmation is expected without even the formality of reference to the Foreign Relations Committee.

After confirmation Gen. Dawes will be given a leave of absence by the President so that he may complete the work of reorganizing the finances of Santo Domingo, on which he is engaged. This will require five or six weeks and then the general will return to Washington to confer with Secretary Stimson before proceeding to London.

SENT TO KING

Because of the unusual circumstances created by the selection by President Hoover of a former Vice-President as his personal representative at the Court of St. James, the British Foreign Office sent the American inquiry as to acceptability to the King, who is recuperating at Craigwell House near Bognor, Sussex. This accounted for the delay in the reply to the inquiry.

Gen. Dawes probably will not sail for London before June 1 as he will have to spend some time here acquainting himself with British-American relations and pending questions.

In choosing Mr. Dawes, President Hoover not only did the unusual thing of selecting a former Vice-President, but also named a man well known for his ability to cut red tape and drive directly to the heart of a subject.

HE KNOWS LONDON

Gen. Dawes will be no stranger in London. He made frequent visits there while he was a member of the Allied Supply Control Commission during the World War and it was then that he cut official red tape right and left in getting the transports necessary to move American soldiers overseas in 1918.

His ability and directness are credited with having made a favorable impression on the British, an impression which was deepened by his work as head of the Dawes Commission which presented the original plan for the first settlement of the German reparations problem after the war.

Announcement of the selection of Gen. Dawes created a favorable impression here both in diplomatic and political circles, and President Hoover was congratulated by his friends on the appointment.

FACES MAJOR PROBLEMS

On his arrival in London Mr. Dawes will find before him one major and several minor questions effecting British-American relations.

The major one is that of further limitation of naval armaments, involving cruisers and other auxiliary fighting craft, to round out the agreement affecting battleships and airplane carriers reached at the Washington Arms Conference in 1921.

Among other questions are the arbitration treaty proposed by Secretary Kellogg late in 1927 to replace the Root treaty which expired on June 4, 1928, and the vexing question of the freedom of the seas, which has been more or less dormant since the Paris peace conference.

By that time the rum treaty negotiated in 1924 by Charles Evans Hughes may be up for reconsideration as a result of the exchanges now going on between the United States and Canada over the sinking of the Canadian schooner I'm Alone by a Coast Guard cutter in the Gulf of Mexico.

Operations under this treaty have led to several international incidents and there is a general feeling here that both the American and British governments might wish to review its terms in the not distant future, with a view either to its modification or its abrogation.

DAWES ASSURED WELCOME TO DUTIES IN LONDON

LONDON, April 10 (AP)—Gen. Dawes today was assured a hearty welcome from the British people and British government officials in carrying out the functions of his Ambassadorship.

No American in public life could be better fitted for the important post to which Gen. Dawes has been appointed in the opinion of members of the Foreign Office staff who pledged him the earnest co-operation of the Foreign Office.

SIERRA COMPANY ASKS PERMIT FOR NEW LINE

WASHINGTON, April 10. (AP)—The Federal Power Commission today announced receipt of an application from the Sierra Pacific Power Company of Reno, Nev., for permission to construct a transmission line of 60,000 volts capacity and approximately forty-one miles long, from an existing line at Truckee, Cal., through Western Nevada to Loyatton, Cal.

The line will supply power to consumers near Loyatton and Portola, Cal.

ARIZONA'S FEDERAL JURY ENDS WORK

PHOENIX, April 10. (AP)—The Federal grand jury after returning fifty-five indictments in cases involving violation of Federal laws, was dismissed at noon today, having completed in little more than two days the huge mass of evidence brought before it through operations of Federal agents during the past two months.

TEXAS GUINAN GUILELESS GIRL

Night Club Hostess Says Lips Never Touch Liquor

Patrons Brought and Drank Their Own, She Says

Drew Her $1000 Weekly Just as Artist, Tells Court

NEW YORK, April 10. (AP)—Texas Guinan, who started her twenty-year stage career as a vaudeville performer and star in the early film westerns and who now is a night-club hostess with a $1000-a-week guarantee, took the witness stand today to testify that if the Salon Royale is a nuisance it is none of her doing.

Giving the crowd in the Federal court where she is on trial the same broad smile with which she is accustomed to shout "Hello, Sucker!" to the Salon Royale's patrons, Miss Guinan told of her part in the city's night life, intermittently sniffing at a bottle of perfumed salts.

PURE AS SNOW

"Have you ever sold any liquor in the Salon Royale?" her lawyer asked.

"I have never sold liquor in my entire life," she said.

"Did you ever take a drink?"

"I have never had a drink in my entire life."

"Did you know that liquor was sold there?"

"I did not."

"Did you ever see any liquor there?"

SHE HAD HER DOUBTS

"Well, I saw what looked life liquor. People brought suit cases of liquor in and served it themselves."

Before the government rested late today three prohibition agents testified to having bought champagne and whisky in the club, although not from the hostess herself.

The last evidence offered by the prosecution had to do with the Guinan contract with the Salon Royale and the books of the night club. The contract showed that she was paid half of the net profits from all sources, with a guarantee of $1000 a week and the books revealed that her share occasionally mounted to almost $3000 a week.

NOT HER BUSINESS

Miss Guinan's contention was that she was employed purely as an artist and was not responsible for any wrongdoing that may have been done in the place by others. The contract and books were introduced to show that, although she is not a partner, she did have a financial interest in the business in that she receives part of the profits from all sources of revenue.

She said that James White, one of the agents who testified against her, repeatedly had sought to "take her out" and had sent her orchids on several occasions. White previously testified under cross-examination that he wouldn't have known an orchid if he saw one.

Questioned again about her knowledge of liquor sales, she said, "I have a reputation I don't like," and added that before she signed the contract she stipulated that "I don't want to have anything to do with liquor whatsoever."

STEINWAY
THE INSTRUMENT OF THE IMMORTALS

KARL KRUEGER
GUEST CONDUCTOR

Los Angeles Symphony Orchestra
April 11th and 12th

. . . late of the Vienna Imperial Opera and now conductor of the Seattle Symphony Orchestra.

. . . *uses "The Instrument of the Immortals"*

. . . in this country and in Europe.

"I chose the Steinway as the official piano of the Seattle Symphony Orchestra. Whether in Vienna or Los Angeles, Seattle or New York I use no other piano. For me, the Steinway has something which we scarcely dare hope for in a percussion instrument. It is quite incomparable."

Karl Krueger

BIRKEL MUSIC CO.
446-448 SO. BROADWAY
WESTLAKE BRANCH 2403 WEST SEVENTH

Why the A·B·A Cheque is the safest way to carry money

(1) You sign your name here when you buy ABA Cheques at your own bank.

(2) You sign again here in the presence of the person who cashes the cheque for you.

(3) Always look here for your own bank's name when you buy travel cheques.

Comparison of your two signatures is your identification. If cheques are lost or stolen before you sign the second time your money is refunded.

A·B·A CHEQUES
Accepted Everywhere—Buy Them from Your Own Bank

Greatest Time Saver in Locating Desirable Rooms, Flats, Houses, Apartments—Times Want Ads.

The style you want in shirts is here

MANHATTANS

End to End Madras—giving a two-tone effect—in plain colors of blue, green and tan

Two laundered collars to match

Made as only Manhattan can make shirts

The first time at this New Low Price

$2.85

SILVERWOODS
Sixth and Broadway

TUXEDOS

$35

There is only one way for you to really know the style and quality of this TUXEDO. Try it on...you'll know then why I sell so many of them.

Jack Bean
TUXEDOS
RENTALS ALSO
3rd Floor Loew's State Bldg.
VAndike 8090

BRING YOUR PICTURES FOR CORRECT FRAMING PRICES REASONABLE
JOE KORBER
624 W. 8th St.
Phone MEtro. 8197

UNUSUAL OBJECTS
things ordinarily not sold in stores may be found by reading
TIMES WANT ADS

FITZGERALD'S
FOR THE ADVANCEMENT OF MUSIC

Modest Altschuler
Conductor

by David Bingham

For many years Modest Altschuler has been identified with symphonic music in this country, and always as a leader in presenting new and unfamiliar programs. For twenty years he was conductor of the great Russian Symphony Orchestra of New York. His extensive tours took him to every part of the United States and Canada. He counts among his friends all of the musically great of the past twenty-five years, and in addition a vast number of music lovers who have heard his programs. He is loved and respected by all who know him. Recently he came to California to make his home, and upon invitation of the City of Glendale, consented to conduct the annual series of concerts given by the Glendale Symphony Orchestra. In company with the most prominent artists of the city, Mr. Altschuler has purchased a

HARDMAN
The Ultimate of Pianos

FITZGERALD MUSIC COMPANY
HILL ST. AT 727
Glendale Branch: 337 North Brand

The accepted metal polish for 40 years.
Sold by
Grocers, druggists, hardware stores and garages.
GENUINE
BRILLIANTSHINE

PRICE CONTROL OF OIL DENIED

Deterding Sailing After American Parley

European States No World Agreement Reached

Believes Better Picture of Industry Created

NEW YORK, April 10. (Exclusive) Sir Henri Deterding, sailing for Europe today, took occasion to deny that any agreement to regulate world production of oil or to control prices had been reached either on this visit or on any previous conference with American oil men. He made that statement in reply to a recent charge by Senator Borah that a world combine was perfected at a conference held last summer on Sir Henri's estate in Scotland, at which William C. Teagle, president of the Standard Oil Company of New Jersey was present.

His statement came at the conclusion of a visit made to attend conferences here on limitation of production of petroleum. American oil executives agreed on a plan which last week was rejected by the Hoover administration, to the avowed surprise of the framers of the plan.

UNDERSTANDING DENIED

Sir Henri also denied that any understanding had been reached with him on allocation of oil in world markets through the recently formed export association organized by American oil executives.

He reiterated previously expressed views that it would be better to conserve the world's oil resources and maintain prices within a moderate level than have wide swings up and down which upset the markets, but declined to comment on the decision against the American conservation plan by the Federal government. He had no desire, he declared, to run counter to any country's laws.

TELLS VISIT RESULTS

Asked what had been accomplished on his visit, Sir Henri declared that he thought that all oil men now had a better world picture of the industry than they formerly had, and also that they understood the views of one another better.

Commenting on the recent trade agreement reached in London with soviet oil trusts on marketing of Russian oil in England, Sir Henri flatly contradicted statements emanating from Moscow at the time that the Russians had made no concessions on the principle of compensation for oil, which Sir Henri repeatedly has declared was "stolen" by the soviets.

POLICEMAN'S POCKET PICKED

Detective Lets "Reformed" Criminal Go and Then Discovers Loss

EVANSTON (Ill.) April 10. (AP)—Detective-Sergeant Hanke was out scouting around and saw a pickpocket.

"I know you," he said. "Come along, now."

"Aw, sergeant, please don't run me in," pleaded the pickpocket. "I'm reformed. Been on the level fo ra year. Gotta sweet little wife and working regular."

The sergeant was touched and let him go.

He could not get rid of the idea, however, that the man was a pickpocket. He felt certain of it when, upon reaching the police station, he discovered his watch and chain were gone.

American Hurt in Rail Wreck

MEXICO CITY, April 10. (AP)—Excelsior today says an American, Ernest Springfaler, was injured seriously in a wreck of a mixed passenger and freight train between Mexico City and Vera Cruz yesterday.

Two soldiers of the train escort were killed, the brakeman is dying, nine persons were seriously injured, of whom two are women, and twenty others were less seriously injured. The train was derailed at Fortin, near Cordoba.

The wreck is believed to have been caused by a faulty rail, which caused the locomotive and several cars to overturn.

Federal Radio Station Sought

WASHINGTON, April 10. (AP)—Establishment of a government radio station in Washington to be used in broadcasting government activities, including some Congressional debates, will be proposed at the forthcoming session by Senator Nye, Republican, North Dakota.

The North Dakota Senator has in mind the erection of a distinctly government broadcasting station in or near the capital. He would have time on the station allotted to each of the political parties.

SUGAR TARIFF BOOST IN SIGHT

House Proposal Faces Fight in Extra Session

Beet Product Men Elated Over Prospects

Cuban Refiners Hard Hit by New Schedule

WASHINGTON, April 10. (Exclusive)—Substantial increases in duties on sugar, which Republican members of the House Ways and Means Committee are reported to have approved, assure one of the fights of the coming tariff revision. Cuban sugar, under the rate approved by a vote of 11 to 4, will be subject to a duty of 2.4 cents per pound, while sugar from countries not receiving the benefit of the 20 per cent Cuban preferential will bear a duty of 3 cents per pound. Present rates are 1.76 and 2.2 cents per pound, respectively.

Lining up in support of the increased rates will be sugar-beet growers and beet-sugar producers in the Middle West and Far West and cane-sugar producers of Louisiana and Texas. Against an increase will be American sugar refiners who import raw sugar from Cuba, Americans with investments in Cuba, confectionery manufacturers and other consuming groups and the Cuban government.

FORMIDABLE LOBBY

The interests opposing an increase have a formidable lobby in Washington, as have the groups favoring it. The American Chamber of Commerce of Cuba, which has representatives in Washington to take a hand in the tariff fight, is attributing the increase to the influence of the Great Western Sugar Company, which has twenty-one factories in the States of Colorado, Nebraska, Wyoming and Montana and which produces approximately 50 per cent of the domestic crop of beet sugar. The chairman of the subcommittee which considered the sugar schedule was Representative Timberlake, Republican, Colorado, in whose State the company operates. Representative Timberlake, besides favoring an increased duty on sugar, is the author of the resolution restricting imports of sugar from the Philippines to 500,000 tons annually, which has precipitated a storm of opposition in the islands.

WANT IT HIGHER

According to the contentions of opponents of the increased duties the new rates will cost American consumers $338,000,000, as against $248,000,000 under the present rates.

The domestic beet-sugar interests, including producers in Indiana, Southern Michigan and Ohio, assert that an even higher rate than proposed would be justified as a means of protecting the domestic industry.

The Republican members of the Ways and Means Committee are putting the finishing touches on the tariff bill. Nearly all the subcommittees have completed their work. The bill will be ready for introduction in the House either on the 20th or 22nd inst. Democratic members of the committee will at that time get their first glimpse of the bill. It is planned to commence consideration of the bill on the floor of the House about the 24th or 25th inst., after the farm bill, which will have the right of way at the beginning of the session, has been passed.

MAN PESTERED NEAR TO DEATH

Young Farmer Takes Poison as Only Way to Escape Insurance Agent

CONCORDIA (Kan.) April 10. (AP)—Hoping to rid himself of a life insurance agent, Walter Cyr, a young farmer, left a good-by note to friends and disappeared.

For three days he was sought near his farm home by hundreds of men and finally was located yesterday, sitting on a straw stack. When searchers approached he swallowed a small quantity of poison, but was saved by medical attention.

Today Cyr said he knew no other way than to kill himself to escape attentions of the insurance man who had been bothering him.

MODESTO KEEPS AIRPORT

MODESTO, April 10. (AP)—Modesto's voters yesterday defeated an ordinance to abolish the city's airport and placed in effect a compromise plan whereby the danger to persons living near the field will be minimized. The vote was 1456 to 690.

ILLINOIS CLUB WOMAN QUITS

Mrs. McCormick's Influence Given as Cause

Charges of Domination Set Forth in Letter

Mrs. O'Neill Desired Posts on State Committees

SPRINGFIELD (Ill.) April 10. (AP)—Mrs. Lottie Holman O'Neill, senior woman member of the State House of Representatives, has resigned formally her vice-presidency of the Illinois Women's Republican Club as a protest, she explained, of "the domination of Illinois Republican women by Representative Ruth Hanna McCormick." The club was active in the support of Mrs. McCormick's campaign for nomination and election.

INFLUENCE USED

Mrs. O'Neill, who lives in Downer's Grove, wrote in her letter of resignation to Mrs. George B. Dean, president, that Mrs. McCormick's campaign expenditures "constituted a bar to representative government by eliminating candidates who have not a large means at their disposal."

In her first announcement of her intention to quit the vice-presidency, Mrs. O'Neill said Mrs. McCormick's influence had prevented her (Mrs. O'Neill's) appointment to an important House committee.

Mrs. McCormick was in Springfield yesterday a few hours before Mrs. O'Neill made public her letter of resignation. The Representative conferred with Gov. Emmerson.

ELECTION BLOCKED

Friction between the two women first became apparent following the Republican National Convention. Mrs. O'Neill was understood to have felt that Mrs. McCormick had been instrumental in preventing her election as national committee woman.

Mrs. McCormick had no comment to make concerning Mrs. O'Neill's letter. Several weeks ago when the State legislator's attitude was first made known Mrs. McCormick issued a brief statement denying that she had attempted to use her influence to defeat Mrs. O'Neill's committee chairmanship ambitions.

CONFIDENC[E]

of our Customers in America's Oldest Travel Company—founded in Boston in 1879—as offering to America ***The Best In Travel*** *—is the reason behind our growth and success.*

FOR SUMMER, WE OFFER two cruises to Iceland, Norway, Sweden and Northern Europe—side trip to Russia if you wish—from New York, June 26th and 29th, on the modern cruise-ships "Carinthia" and "Franconia."

Europe Conducted tours, small parties, using First or Cabin Class steamers, with wide variety of routes and rates. We publish a book showing, day-by-day, what is done.

Our World Cruise sails January 21st, 1930 from New York, Eastbound, the right season at all countries—on the great "Columbus"—largest ship ever to cruise 'round the World.

Raymond & Whitcomb Co.
Los Angeles Office: 423 W. Fifth Street
BOSTON • NEW YORK • PHILADELPHIA • CHICAGO

PETER PAN
OPAL HUE

Mail orders filled. Add 5c.

A $2.25 Value at 49c
GUARANTEED
We guarantee this to be the best face powder you have ever used or money refunded.

A MARVELOUS FACE POWDER
as Nationally Advertised in "THE VOGUE," "THE SMART SET," HARPER'S BAZAR

This Coupon Is Worth $1.76

Present this coupon and we will give you a regular marvelous guaranteed "Peter Pan" powder and also FREE a powder puff. This offer good until Saturday night, April 13.
Featuring the New Shade
GYPSY TAN
Also in Shades of Rachel, and White
Hotel Alexandria Pharmacy
5th and Spring Sts.
Hotel Alexandria Bldg.

USED CARS *for business and family use. See today's Times Want Ads.*

FORWARD-LOOKING PEOPLE WILL INVESTIGATE THIS CAR

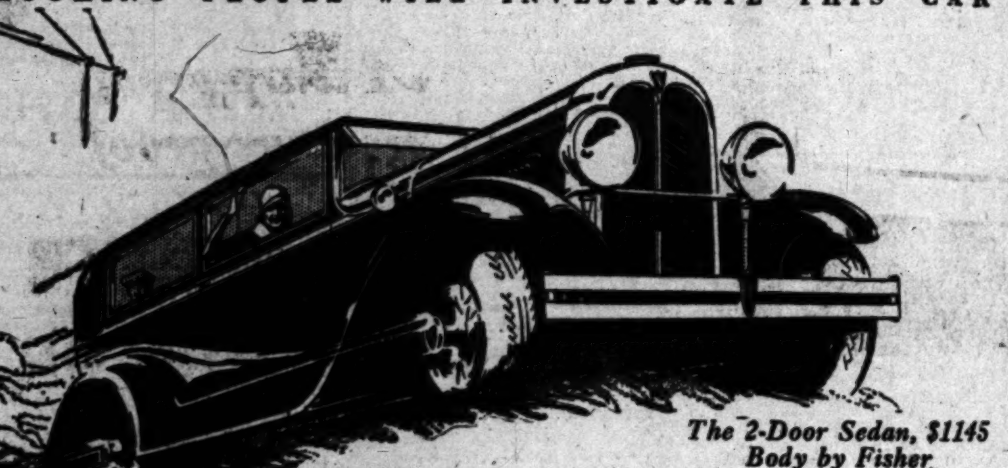

The 2-Door Sedan, $1145
Body by Fisher

Brakes - another All-American feature that arouses owners' enthusiasm . . .

In thick traffic . . . where quick, sure deceleration is imperative. On slippery pavements . . . where equalized action is the crying need. In hilly country . . . where ordinary brakes heat up and drag and sometimes even stall the engine. Under all these conditions the brakes of the New Oakland All-American have proved their superiority.

Internal-expanding . . . they are fully protected. Unaffected by mud or rain or ice. As a result they maintain their high efficiency in any weather. They are always positive and smooth in action . . . always exceptionally quiet.

Yes . . . Oakland's brakes are far from ordinary. But the same is true of everything else in the New All-American Six. Come in . . . and we will show you how much more it offers for its price.

Prices $1145 to $1375, f. o. b. Pontiac, Michigan, plus delivery charges. Spring covers and Lovejoy Hydraulic Shock Absorbers included in list prices. Bumpers and rear fender guards extra. General Motors Time Payment Plan available at minimum rate.

Consider the delivered price as well as the list price when comparing automobile values.
Oakland-Pontiac delivered prices include only reasonable charges for delivery and financing.

The New OAKLAND
ALL-AMERICAN SIX
PRODUCT OF GENERAL MOTORS

Associates
ALHAMBRA—Bach & Coulter
ANAHEIM—Harry L. Turton
BEVERLY HILLS—Wm. C. Peplow
BURBANK—Neuschaefer & Ricketts
COMPTON—Moore Motor Co.
CULVER CITY—Walker's Garage
DOWNEY—G. F. Cubbage
EL MONTE—R. H. Dinsmore
FULLERTON—James C. Mansfield
GLENDALE—Neuschaefer & Ricketts
HUNTINGTON PARK—D. A. Cannon
INGLEWOOD—Ted Eades
LONG BEACH—Central Garage, Inc.
MONROVIA—C. R. Foster

Reeve Gartzmann, Inc.
Figueroa at 12th Street Telephone WEstmore 2431

HILL & TUTT, INC. 4601 S. Vermont Ave.
BLISS & PADEN 4824 S. Broadway
ROSE-BENTON CO. 324-8 E. Sixth St.
LEO CORYELL 6033 Hollywood Blvd.
T. W. NAYLOR 2424 W. Seventh St.
WALTER C. FINNEY CO. 4021 Whittier Blvd.
GAYLE R. BLAKELEY 5021 Pasadena Ave.
G. A. STONE 1041 S. Western

Associates
NORTH HOLLYWOOD—Chas. A. Olin
ONTARIO—C. M. Sikes & Son
OXNARD—Thos. F. Muldoon
PASADENA—Harry G. Golden Co.
POMONA—McMahon & Madeira
REDONDO—Bowman & Kuert
SAN PEDRO—Al Barr, Inc.
SANTA ANA—Marble Motors, Inc.
SANTA MONICA—Claude R. Short
SOUTH PASADENA—W. B. Stone
TORRANCE—Industrial City Motors
VENTURA—Paul Beeson Motor Co.
WHITTIER—A. H. Drysdale Co.
WILMINGTON—C. Ed Jones

Visit this Beautiful Estate Residence

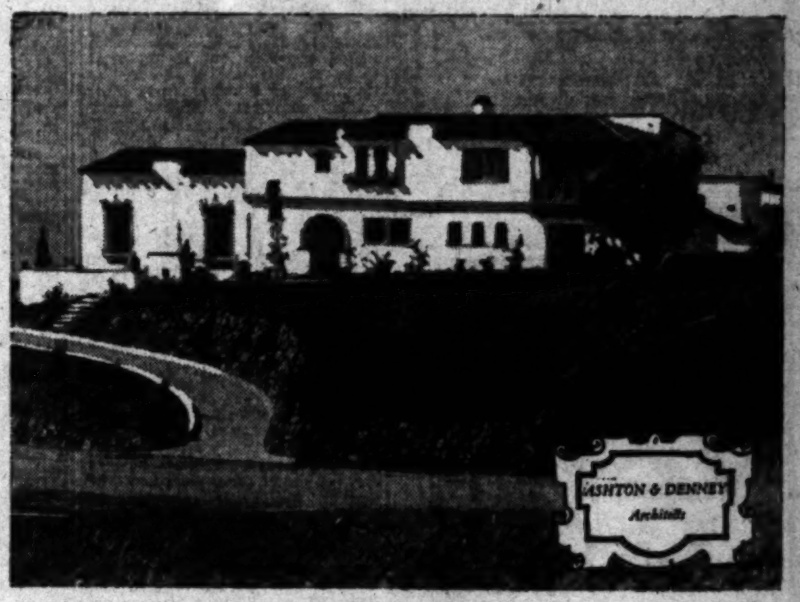

Vista del Lago

Exemplifies the Ideal Southern California Home

THIS expansive estate was constructed for the purpose of demonstrating the unlimited opportunities for convenience and individuality that present themselves to the home builder in the rolling hills of Hollywood Knolls, and to signal the opening of the Hollywood Knolls estates which overlook Lake Hollywood and the city. In designing, building and furnishing this magnificent estate residence, every effort was put forth to achieve a happy combination of all those elements which enter into the making of a truly complete Southern California home.

Every detail of the furnishings and decorations was planned and executed under the able direction of Paul Francesco Lupo, nationally famous decorator.

As a result, visitors will be treated to a veritable exposition of the art and skill of Los Angeles manufacturers. Those interested in unusual homes will find a visit to Vista del Lago a source of inspiration and information. Beginning today Vista del Lago will be open from 11 A. M. until 4 P. M. every day except Sunday.

How to Reach Vista del Lago

Proceed from Hollywood Boulevard north on Highland or Cahuenga to Hollywood Way—then turn right to Lake Hollywood Drive.

HOLLYWOOD KNOLLS
Overlooking Lake Hollywood and the City

Cooperation of the following prominent Southern California concerns in completely furnishing Vista del Lago is gratefully acknowledged: Birkel Music Co., Dresslar Hardware Co., F. H. Gillespie Co., Grether & Grether, Imperial Cabinet Co., Italian Terra Cotta Co., Correa Kerns, LaFayette Lamp and Shade Co., LeSage & Co., Los Angeles Art Glass Co., Los Angeles Period Furniture Co., Paul Lupo Studios, Evylena Nunn Miller, McClellan Manufacturing Co., Murdock & Wilcek, Parmelee-Dohrmann Co., John Hurbard Rich, Stockwell-Kling Corp., William Siebold, Veal Reed Chair Co.

Telephone GRanite 8551 for any further information.

BANKER NAMED TO INDIAN POST

Charles Rhoads Appointed Commissioner

Philadelphian to Succeed Charles Burke

New Choice Experienced in Red Man's Affairs

WASHINGTON, April 10. (AP)—Charles James Rhoads, a Philadelphia banker, has been selected as Commissioner of Indian Affairs, but he has not yet accepted, although he is expected to do so.

Mr. Rhoades was in Washington today and called on President Hoover with Secretary Wilbur, under whom he would serve as the successor to Charles H. Burke, whose resignation has been accepted, but who is to get another responsible government post later.

The Philadelphia banker, who is a member of the firm of Brown Brothers, has asked time to confer with his partners and business associates before formally accepting the post.

LOOKS ON JOB AS WELFARE MATTER

PHILADELPHIA, April 10. (AP)—Charles J. Rhoades, Philadelphia[n] selected as Commissioner of Indian Affairs, is president of the Indian Rights Association of Philadelphia. He inherited his interest in the Indians from his father, James E. Rhoades, who was president of the association for nine years, until his death about thirty-five years ago.

The son was treasurer of the association twenty-eight years, a[nd]

HIC[KEY]
CUST[OM]

...achie[ve]
distincti[on]
appeara[nce]
perfecti[on]

Cus[tom]

easily, per...
most skille[d]
tailoring...
fabrics •
old clothe[s]
keep the...
even whe[n]
tlemen ar[e]
manner in...
with Hick[ey]

MU...

BANKER NAMED TO INDIAN POST

Charles Rhoads Appointed Commissioner

Philadelphian to Succeed Charles Burke

New Choice Experienced in Red Man's Affairs

WASHINGTON, April 10. (AP)—Charles James Rhoads, a Philadelphia banker, has been selected as Commissioner of Indian Affairs, but he has not yet accepted, although he is expected to do so.

Mr. Rhoads was in Washington today and called on President Hoover with Secretary Wilbur, under whom he would serve as the successor to Charles H. Burke, whose resignation has been accepted, but who is to get another responsible government post later.

The Philadelphia banker, who is a member of the firm of Brown Brothers, has asked time to confer with his partners and business associates before formally accepting the post.

[illegible] ON JOB AS WELFARE MATTER

PHILADELPHIA, April 10. (AP)—Charles J. Rhoades, Philadelphia, selected as Commissioner of Indian Affairs, is president of the Indian Rights Association of Philadelphia. He inherited his interest in the Indians from his father, James E. Rhoads, who was president of the association for nine years, until his death about thirty-five years ago.

The son was treasurer of the association twenty-eight years, and became president two years ago. He is 56 years of age. His selection was urged upon President Hoover and Secretary Wilbur by friends of the Indians as a type of man who should look after Indian affairs and as a man who would look upon it as a large welfare proposition rather than as a job.

WAR VETERAN CLEANS SLATE

Service Bars to Which He's Not Entitled Sent Back to Ease Conscience

WASHINGTON, April 10. (AP)—The War Department has received an unusual contribution to its conscience fund in the form of service bars from a former service man who said he is not entitled to them. The bars are those of the Meuse-Argonne and Aisne-Marne offensive and defensive sector.

Moncada Denies Request Report

WASHINGTON, April 10. (AP)—President Moncada of Nicaragua has issued a statement denying having said that the Nicaraguan government has not requested the assistance of the United States and has asked for the withdrawal of American marines.

American Minister Eberhardt at Managua telegraphed the statement to the State Department today, where it was made public.

GUSHER OPENS NEW OIL VISTA

Test Well Comes in Near Farmington, N. M.

State Expects Wealth From Pennsylvania Formation

Drilling Has Been Steady Since August, 1925

FARMINGTON (N. M.) April 10. (Exclusive)—The Continental and Santa Fe oil companies, operating on the Rattlesnake structure, near here, today completed their well No. 17 as a deep test. It came in as the largest gusher in New Mexico from a depth of 6771 feet. The flow of oil is estimated at 1500 barrels, testing 38 deg. gravity. The rock pressure is given at 850 pounds. This is the first production of commercial value to be obtained from the Pennsylvania formation in New Mexico and is of tremendous importance to the State, because the Pennsylvania formations are thought to be within drilling depth in a number of places.

This well was spudded in August 29, 1925, on Sec. 2, 29-19, and has been drilling continuously since, but much of the time was spent on fishing jobs. This strike is believed to mean millions of dollars for New Mexico.

Twenty wells have been drilled on the Rattlesnake structure to the Dakota sands. Their approximate potential production is 10,000 barrels per day. It is the general belief here that this new well is the forerunner of other deep tests which will be made on the Hogback, Table Mesa, Tocito and Chimney Rock structures.

GORILLAS TO APE GOLDFISH

African Species Will Lose All Privacy as Scientist Pries Into Their Daily Private Lives

WASHINGTON, April 10. (AP)—A new investigation into the how and why of the every-day life of African mountain gorillas will be undertaken by an American psychologist this June, under the auspices of the government of Belgium, the Carnegie Institute of Washington and Yale University.

The Belgian government, through Prince De Ligne, Ambassador to the United States, has consented to a year's study of the animals in the preserve created for them by King Albert, it was announced today by the institute, and plans for the project are complete.

Dr. Harold C. Bingham, research associate of the Institute of Psychology of Yale, will lead the expedition. He will journey through the Red Sea and Indian Ocean to the terminus of the Dar es Salaam-Tanganyika Railroad, about midway of the African coast. Then he will entrain for Lake Tanganyika, and take watercraft to the lake head. By auto truck, he will go to Lake Kivu, traveling to the northernmost shore.

The last lap of his expedition, about 100 miles, will be made over difficult trails through foreign growth of the mountain foothills to the slopes of the volcanic peaks of the Kivu region. Here, in the northeastern part of the Belgian Congo, Park National Albert, an area of 250 square miles, was set aside as a sanctuary by the Belgian government following Carl Akeley's expedition in 1921.

Australia Hits at Wool Tariff

SYDNEY (N. S. W.) April 10. (AP) A conference of delegates to the Graziers' Association of New South Wales today passed a resolution that in view of the United States tariff on Australian wool and butter the commonwealth government should be asked to place prohibitive duties on American automobiles and films.

AUSTRALIA CHECKS EXPORTS OF BIRDS

CANBERRA (Australia) April 10. (AP)—H. S. Gullett, dominion minister of customs, announced today that no further permits will be granted for export of Australian birds and animals for profit. He added that the decision will not affect the exchange of specimens between zoological gardens.

TAFT REPORTS COURT CHANGE

Reassignment of Justices Made Public

WASHINGTON, April 10. (AP)—Chief Justice Taft announced today the reassignment of justices of the Supreme Court to the various circuits throughout the country made necessary by the act of Congress last February creating a new Tenth Circuit and reorganizing several of the old circuits.

There will be no change in the assignment of justices to the first six circuits. Justice Holmes remains assigned to the first, Justice Stone to the second, Justice Brandeis to the third, the Chief Justice to the fourth, Justice Sanford to the fifth, and Justice McReynolds to the sixth.

The seventh circuit, which remains as it was, consisting of Indiana, Illinois and Wisconsin, had Justice Van Devanter assigned to it. Justice Butler was assigned to the new eighth circuit, consisting of Minnesota, North Dakota, South Dakota, Iowa, Nebraska, Missouri and Kansas; Justice Sutherland to the new ninth, consisting of California, Oregon, Nevada, Washington, Idaho, Montana, Hawaii and Arizona.

Justice Van Devanter was also assigned to the new tenth consisting of Colorado, Wyoming, Utah, Kansas, Oklahoma and New Mexico.

Sugar's five uses in the diet . . .

Authority explains this delicious food

WE RECENTLY asked the food scientist at one of the great universities to describe the rightful place of sugar in the diet.

"Sugar has five distinctive uses," he said. "1. A conserver of foods. 2. A flavoring substance. 3. A satiation factor. 4. A staple fuel. 5. An emergency fuel."

The scientist showed that sugar is used as a conserver of many foods, especially fruits.

Discussing sugar as a flavorer, the scientist said: "One of the most praiseworthy developments of the modern diet lies in the expansion of the use of fresh fruits . . . contingent on the free availability of sugar."

Discussing sugar as a satiation factor, he said: "Topping off the meal with a sweet dessert gives a sense of satiation . . . an important item in the diet."

The scientist pointed out that "Sugar as a staple fuel ranks with starch . . . sugar is more rapidly digested than starch; otherwise they are entirely comparable fuels."

He then defined the use of sugar as an emergency fuel. "The process of resorption is so rapid," he said, "that sugar appears in the muscles (the fire-box of the body) within a few minutes after ingestion."

So it is that sugar is one of the most useful and least expensive of foods. As a flavorer alone, it deserves a place in every diet for making other healthful foods delicious.

Eat all kinds of healthful fresh and canned fruits and vegetables, sweetening for pleasure, remembering the satiation value of ice creams, cookies and cakes for dessert. The best cooks are generous with sugar. The Sugar Institute.

HICKEY • FREEMAN
CUSTOMIZED CLOTHES

. . . achieve distinction of appearance through perfection of fit

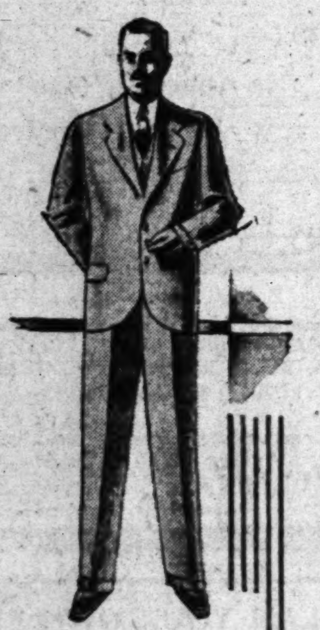

CUSTOMIZED CLOTHES FIT . . . not approximately . . . but naturally, easily, perfectly. Their fine fit is the result of most skilled designing . . . of most talented tailoring . . . of exhaustive search for responsive fabrics ● They have the comfortable feel of old clothes even when they are new. They keep the fine appearance of new clothes even when they are old ● All types of gentlemen are pleased at the easy, graceful manner in which they are properly fitted with Hickey-Freeman Customized Clothes

MULLEN & BLUETT

In LOS ANGELES . . . . Broadway at Sixth
In HOLLYWOOD . . Hollywood Blvd at Vine
In PASADENA . . . Colorado near Madison
In BEVERLY HILLS . . . Beverly-Wilshire Hotel

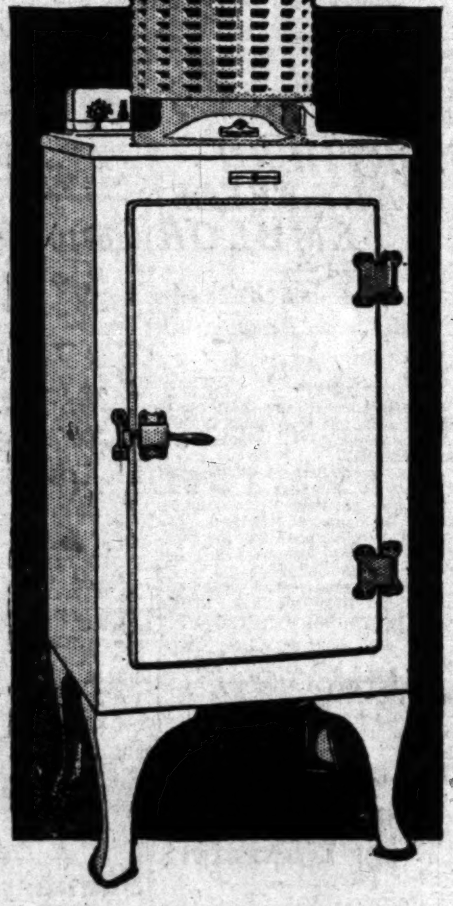

Now!

A warp-proof moisture-proof

ALL-STEEL REFRIGERATOR

$12.69

a month buys this model with 6 square feet of shelf area.

Quiet, automatic, made entirely of steel . . . this General Electric is indeed the "refrigerator of the future!"

The engineers and scientists of the Research Laboratories, having solved the most important problem of electric refrigeration—that of the mechanism—next turned their attention to the designing and building of this infinitely superior, warp-proof refrigerator cabinet.

It is a small family model, built entirely of steel—as strong as a safe. It cannot warp. All its joints are electrically welded . . . as strong as the steel itself.

The cabinet is finished in a special coating that has all the beauty and sheen of porcelain, but will not crack, chip or check. It has a new type of insulation material, used in exactly the correct amount to maintain correct temperature, well below the 50 degree danger point.

Like all General Electric Refrigerators it has an easily accessible temperature control whereby the user may accelerate the freezing rate of ice cubes when desirable.

Listen in on the General Electric Hour, broadcast every Saturday evening, 6 to 7, over KFI and the N.B.C. network of forty-two stations.

GENERAL ELECTRIC
ALL-STEEL REFRIGERATOR

The GEORGE BELSEY *Company*

Los Angeles . . . . . 2308 West Seventh St.	*DRexel 3784*	
Pasadena . . . . 335 East Green St.	*Wakefield 2226*	
Glendale . . . . 312 No. Brand Blvd.	*DOuglas 7360*	
Huntington Park . . . . 6354 Pacific Blvd.	*DElaware 1689*	
Hollywood . . . . . . 6713 Hollywood Blvd.	*GLadstone 4590*	
Beverly Hills . . . . 1434 Wilshire Blvd.	*OXford 9612*	
Santa Monica . . 510 Santa Monica Blvd.	*Santa Monica 221-35*	
Southwest . . . . . . 4250 So. Western Ave.	*UNiversity 6849*	

The GEORGE BELSEY *Company*
Architects' Building, 816 West Fifth St.,
Los Angeles, Calif.
Gentlemen:
Please send me a complete set of illustrated literature describing the All-Steel General Electric Refrigerator which can be purchased for $12.69 a month.
Name ....
Street ....
City ....

OPEN EVENINGS

NEW LOW PRICES NOW IN EFFECT ON ALL MODELS

RUM SHIP NOTE ANSWER DRAWN

Canada to be Answered Late This Week

Temperate Tone Adopted by Dominion, Says Stimson

Query and Reply to be Made Public After Delivery

WASHINGTON, April 10. (AP)—The American government's reply to the formal representations on the Canadian government over the sinking of the rum runner I'm Alone, by a Coast Guard patrol boat, probably will be handed to the Canadian Minister late this week.

Secretary Stimson said today that the department now is preparing a reply to the Canadian representations. He contradicted newspaper reports indicating that the Canadian note is of a truculent nature. The representations are temperate, the Secretary said, and both the Canadian note and the American reply will be published after the reply has been delivered to the Canadian Legation.

The French Embassy, which became involved in the case after it was found that the seaman who lost his life in the sinking of the vessel was French, has received no instructions from the Paris government on the case.

The embassy cabled reports of th incident to the Foreign Office in Paris but has not yet been directed to make any move.

HOLLYWOOD MUSTACHIO NOW SUPREME IN PARIS

[Copyright, 1929, by Chicago Tribune.]

PARIS, April 10. (Exclusive)—The Hollywood mustache, that fine line affair that looks like a misplaced eyebrow, now is the only real chic one in France. The good old Gallic mustaches that struck off sideways like handle bars on a racing bicycle are out. So decree the French coiffeurs, after a solemn conclave.

"The vulgarity of the unkempt growth that Frenchmen affected all these years now is only too obvious," reads the edict. "They were too bushy, certainly out of harmony with modern taste, which inclines to scanty effects and straight lines. The new Hollywood mustachio, such as many American screen actors wear with such distinction, henceforth is the official mustache cut prescribed by this association."

Privately the coiffeurs admit that they were forced to adopt a cut that would bring the customers into their shops more regularly. The Hollywood mustache is so delicate that none but a barber can care for it, and frequent care is needed to keep it bordering fashionably on the edge to invisibility.

AIR CRASH KILLS FOUR IN MEXICO

Plane Accident Blamed to Motor's Failure at Altitude of 300 Feet

TAMPICO (Mex.) April 10. (AP)—Four persons were killed when an airplane of the Mexican Aviation Company crashed a short distance from the airport here while en route to Brownsville.

A fifth person in the plane was seriously injured.

The dead are: Dennis Taylor, pilot; Blaine N. Newcon, aviator, who was flying as a passenger; J. A. Fernandez, and C. A. Frazer, two other passengers. The injured man is J. Robinson, the fifth passenger.

The crash came when the motor of the plane failed while at a height of 300 feet. Taylor made an effort to land the plane but he could not control its rapid dash to earth.

Insanity Plea Curb Approved

SACRAMENTO, April 10. (AP)—Freedom for felons acquitted by reason of insanity today seemed doomed in California with the favorable passage by the Assembly Crime Problems Committee of a bill which will order their detention for from one to five years.

The bill, as originally drawn by Assemblyman Heisinger of Selma, prescribed a life term in a State insanity institution for offenders, aimed chiefly at murderers, considered most likely to invoke the statute.

TROPHY AWARDED ARMY PAIR

WASHINGTON, April 10. (AP)—Lieut. Lester J. Maitland and Lieut. Albert F. Hegenberger of the air corps have been awarded the Clarence H. Mackay trophy upon recommendation of Maj.-Gen. James E. Fechet, chief of the air corps, for their flight from California to Honolulu in June, 1927.

Let me show you this fine Instrument.

Only a few left—going fast at less than half price—Barnes

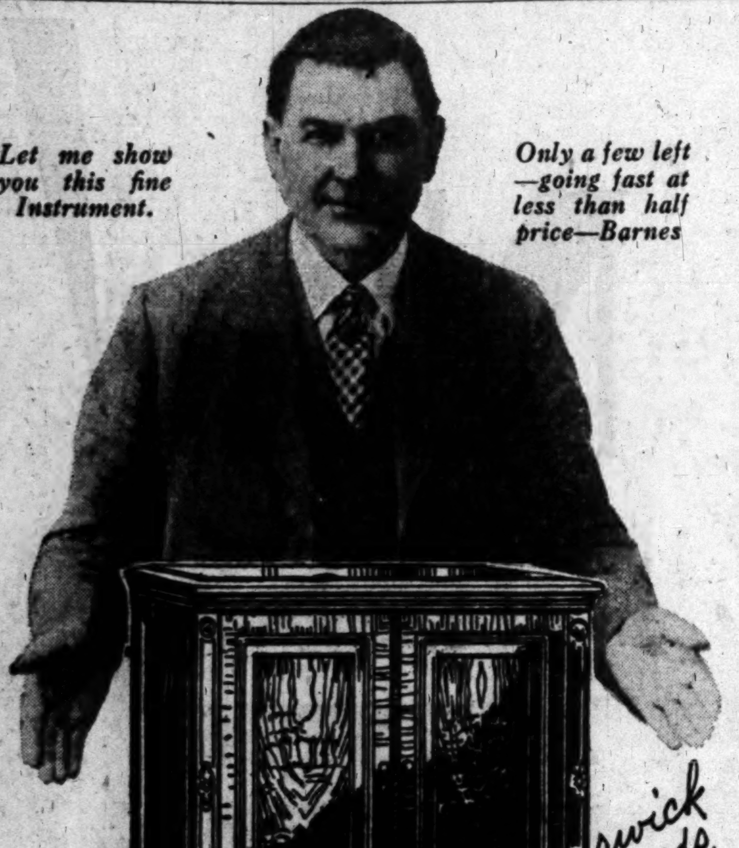

Exactly the Same Style Brunswick Panatrope with Radiola that hundreds of people paid $1275 for and they are still happy in the knowledge that it is the best combination that money can buy

NOW $595.00 while they last

Exactly the same model Brunswick Panatrope we placed in the White House for President and Mrs. Hoover.

THE ultimate musical instrument combining the Brunswick Electrical Panatrope with an 8-tube Radiola in one cabinet, both utilizing the same electrical equipment . . . magnetic pick-up, volume control, and power amplifier. Operates directly from the light socket in the home . . . without batteries or winding. Record-reproducing instrument has noiseless electric motor, with automatic stop, that plays all records.

The Master Achievement of the Century offered at less than half their worth. Only a few left. Come in today, or phone your reservation—TRinity 5223. This is a value we doubt will ever be duplicated in radio history. R. S. V. P.'s are in quick order.

Only four more—come, act quickly—today.

Barnes Music Co.
PHONE TRinity 5223
344 South Broadway
LOS ANGELES, CALIFORNIA
Hallet & Davis Piano Dealers
INTEGRITY — QUALITY SERVICE — ECONOMY — APPRECIATION

EX-GOVERNOR FACES ARREST

Warrant Out for Former Florida Executive

Catts Says Federal Charge Result of Frame-up

Boasts of Being Able to Give $1,000,000 Bond

PENSACOLA (Fla.) April 10. (AP) A capias for the arrest of former Gov. Catts of Florida, on charges of aiding and abetting an asserted counterfeiting ring, is en route here tonight for service by the Federal marshal for the Northern District of Florida.

Meanwhile, from his home at Defuniak Springs, about forty miles east of here, the picturesque wartime Governor of Florida and Baptist minister, branded the indictment returned by a Federal grand jury at Jacksonville yesterday the result of a "frame-up."

"They've been trying to get me all along," Catts added.

Catts was indicted for aiding and abetting Julian Diaz, Tampa attorney, Mateo Mir, Armando Dominguez and Madeline Leah Burwell, all of Tampa, in a scheme which government agents say was intended to make millions in manufacture and circulation of spurious $20 bank notes. They charge Catts with having furnished $5000 to Diaz to finance partly the operations, for which the former Governor was to receive $25,000 in the fake notes for himself.

Catts says that "Diaz and those fellows" have been trying to "frame" him for some time.

"Well, they've tried to get me nineteen times before," he said. "You say the bond is $17,500? Well, I can raise a $1,000,000 bond if necessary."

He declares Diaz sought to "frame" him because "I wouldn't let him have any money."

NORTHERN ITALY FEELS TEMBLOR

Florence and Bologna Suffer Slight Damage With No Casualties

ROME, April 10. (AP)—Earthquake shocks were felt throughout Northern Italy today, but no casualties were reported.

Shocks were felt at Bologna at 6:44 a.m., at Florence at the same time, and at Parma six minutes later. Bologna experienced two distinct shocks, preceded by rumblings. A few chimneys fell but there were no victims.

Florence experienced only one quake, and there was no damage, while Parma felt two undulatory tremors.

The Padua observatory noted a violent shock at 6:43 a.m., the center of which was estimated to be about sixty-three miles away. Modenar registered a slight shock at 6:45 a.m., but there was no damage.

Miner Killed and Wife Shot by Gangsters

TRINIDAD (Colo.) April 10. (AP)—A victim of gang warfare, Ralph Solano, a miner, was found shot to death today on the El Moro highway near Trinidad. Beside him was his wife with three bullet wounds in her body.

Facing death from her wounds, Mrs. Solano refused for hours to admit her identity, and then told questioners she and her husband had been taken "for a ride" last night by gangsters who shot them and threw them from their automobile.

Officers linked the shooting with a feud over liquor operations, which is blamed for four other mysterious killings in this district recently.

South Dakota and Minnesota Snow-Covered

ST. PAUL, April 10. (AP)—A heavy snow fell in South Dakota and Southern Minnesota today, blocking highways in some places, but hailed by farmers as an aid to early crops.

South Dakota and the southwestern section of Minnesota were hardest hit, with the snowfall ranging up to a foot. Pipestone, Minn., reported twelve inches of snow, with highway transportation halted.

Sioux Falls (S. D.) dispatches told of a foot of snow in many parts of that State.

HE'S NINE DAYS TOO OLD TO ESCAPE GALLOWS

SACRAMENTO, April 10. (Exclusive)—Allen Ellis, San Francisco youth, sentenced to be hanged at San Quentin prison Friday, may find he was born just nine days too soon. Ellis, who was convicted of slaying Francis O. Weisert, Fresno merchant, appealed to Gov. Young for commutation, asserting that at th time the murder was committed he was but 17 years of age. The State law prevents the hanging of any person under 18.

In the statement to the Governor today, Dist.-Atty. Devore of Fresno county states that he has positive proof that Ellis celebrated his eighteenth birthday just nine days before the crime was committed.

GEN. FOULOIS WILL GO TO WRIGHT FIELD POST

WASHINGTON, April 10. (AP)—Brig.-Gen. Benjamin D. Foulois, assistant to the chief of the Air Corps, and one of the pioneer aviators of the Army, has been assigned to duty at Wright Field, Dayton, O., as chief of the material division, effective June 30. Brig.-Gen. William E. Gillmore, also assistant to the chief of the Air Corps, who is now chief of the material division at Wright Field, has been ordered to report to Washington by June 30.

JONES ADMITS SENATORS DRINK

Author of New Liquor Law Expresses Regret

Statesmen's Use of Booze Grows Less, He Says

Speaks at Convention of Anti-Saloon League

NEWARK (N. J.) April 10. (AP)—United States Senator Wesley L. Jones, father of the new law which carries a ten-year penalty for prohibition-law violation, tonight expressed regret that "there are some Senators and Representatives who drink." He argued, however, that that is no excuse for the drinking done by those opposed to prohibition.

Senator Jones was the principal speaker at the regional convention held here under the auspices of the Anti-Saloon League of America. He explained the purpose and intent of the law he sponsored. He declared it will not affect the minor violators and questioned the altruism of "a coterie of young lawyers in New York City" who formed an association to defend certain prisoners indicted under the Jones Act.

Of Congressional drinking, Senator Jones said:

"It is charged that Senators and Representatives drink liquor. This is given by many of those opposed to prohibition as an excuse for drinking. There are Senators and Representaives who drink. I regret it. They and those who hold office and have taken a special obligation to obey and maintain the Constitution and the laws of the land, especially, should do so. Their failure, however, does not excuse any citizen for violating the laws of his country.

"In my judgment, far fewer Senators and Representatives drink now than did twenty and thirty years ago. I have seen far fewer Senators under the influence of liquor during the last ten years than I did during the preceding ten years. They will get fewer and fewer as the years go by."

Cotton Planter Enters Contest

WEED PATCH, April 10.—E. G. Buerkle, prominent farmer of this district and pioneer in cotton production in Kern county, was the first man to file his entry for the county-wide cotton-production contest sponsored by the Kern County Farm Bureau here, it was announced today. Mr. Buerkle has agreed to the qualifications of the contest that it is expected to show record-breaking performances in cotton production in this county, which already leads the nation in average production per acre.

Almost immediately after the filing of Mr. Buerkle's entry, S. A. Camp and Albert West, cotton growers with land near the Norris school, filed their joint entry as partners. These entries followed the meeting called by Alfred Harrell, chairman of the cotton-contest committee, for the purpose of detailing the rules which are to govern the contest.

Following the committee meeting it was announced that awards of $300 for first, $150 for second and $100 for third prize will be made to the winners of the county-wide contest.

Summer Skirts to Stay at Knee

NEW YORK, April 10. (AP)—Skirts of knee length will continue fashionable this summer, it was indicated last night at the style promenade of the garment retailers of America held at the Astor.

The popular silhouette for daytime wear, it is indicated, will be slim and straight, while the bouffant and princess style will predominate for formal wear. The ensemble is the outstanding style for both street and evening wear. Popular colors are peach, Nile green and sky blue.

Bathing suits were featured in flared and fancy styles with open backs to permit ample sunburn. There were many exhibits of beach pajamas.

SNOWDRIFTS BLOCK PASSES IN SIERRAS

RENO, April 10. (AP)—Main roads across the Sierra Nevada from California to Nevada will not be open until about the first of June, as a result of the storm Sunday and Monday, Nevada State highway officials said today. Both Donner and Echo (Placerville) summits are under six feet of snow, all frozen, and Yuba Pass is said to be about as bad. A California Highway Department engineer is investigating the possibility of using a large rotary plow on the road between Truckee and Colfax to break down the frozen drifts.

Resorts

EUREKA: population 20,000

EUREKA, metropolis of the Redwood Empire of Humboldt County, has 20,000 people and is growing rapidly. Industrial and agricultural resources insure prosperity. Visited each year by thousands, Eureka is popular as a convention city.

Write for booklets

Eureka Chamber of Commerce, Eureka, California

Steamships

HOLLAND-AMERICA LINE

TRAVEL BY A FAMOUS SERVICE To ENGLAND—FRANCE HOLLAND—GERMANY AND ALL PARTS OF EUROPE VIA Plymouth Boulogne s/mer Rotterdam

Veendam, Apr. 20 Statendam (new) Apr. 27 Ryndam (Cabin Steamer) May 4

All steamers sail 12:03 A.M. Sat. Embarkation Friday Eve. after 8 P.M.

Direct Passenger Service from Pacific Coast Ports to Europe

120 Market St., San Francisco, or Local Agent

The Times Free Information and Resort Bureaus

MAIN OFFICE—CORNER FIRST AND BROADWAY

are for the accommodation and benefit of persons seeking interesting routes of travel, desirable hotels or rest, recreation and recuperation at seashore, mountain or desert hotels and resorts. Particulars are furnished by competent attendants and by correspondence to the general public regarding rates and attractions of railroad and steamship lines, motor stage lines, travel by air, hotels and pleasure and health hotels and resorts. Descriptive circulars and transportation literature are kept on hand for inspection and distribution. This service is absolutely free.

Make Your Resort and Hotel RESERVATIONS

FREE OF CHARGE AT THE Times Information and Resort Bureau, Times Bldg., Bdwy. at First St., or at The Times Branch Office, Information and Resort Bureau, 621 South Spring Street. Telephone MEtropolitan 0700.

"Direct-U"

Have you had difficulty in finding some particular advertised product? Have you had to hunt from store to store to find something you had seen advertised?

The Times has established a new department called "Direct-U," which has selected data about thousands upon thousands of trade-named (advertised) products and stands ready to tell you just where you can find the thing you want.

The Times is glad to help its readers and advertisers through this new service—so make free use of it—there is no charge, of course.

All you need do is phone the Los Angeles Times—MEtropolitan 0700—and ask for "Direct-U" Department.

Resorts

LAKE NORCONIAN CLUB

Norco, California, 13 Miles Southwest of Riverside

WORLD'S most lavishly equipped mineral baths. Sulphur water of high medicinal value, from natural springs. Turkish - Russian - Roman - electric cabinet - sun BATHS. Hot mineral tubs. Superbly appointed department for ladies. Massage by experts. Rest rooms - lounges - gymnasiums - fresh water pools. By day, week or longer. Guest cards issued to particular people. Write for folder. Lake Norconian Club, Norco, Calif. Phone Norco 420 or 924 Roosevelt Bldg., TRinity 8821, Los Angeles.

REX B. CLARK, Owner-Manager

NATURAL HOT SULPHUR BATHS

SAN CLEMENTE HOTEL

Sixty rooms, all with tub, shower or combination bath. Single or en suite. Electrically heated. Modern in all respects. A visit is convincing. On the Beach and State highway midway between Los Angeles and San Diego. Meals can be served in rooms from the famous Travaglini Cafe, also catering to parties. Vernon's Garage, day and night service, near by. Phone 2831 or write SAN CLEMENTE HOTEL, SAN CLEMENTE, CAL.

CATALINA ISLAND

Round trip from L. A., $2.95. From Wilmington, $2.25. Leave 6th and Main Sts., L. A., 9 a.m. Steamer sails 10 a.m. daily. $10, Two Days; $15, Three Days; all expenses included. Play the new Golf Course and see the Bird Park at Catalina. Famous Glass Bottom Boats. Hotel St. Catherine, American plan; Hotel Atwater, European; and Island Villa, the Bungalette Colony. TICKETS, 6th and Main, L. A. Phone TR. 2961

IN ALL THE WORLD NO TRIP LIKE THIS

MOUNT WILSON

THE MOUNT WILSON HOTEL AND BUNGALOWS but 21½ miles from Los Angeles, is open all year 'round. Lodging $2.00 and up. See 70 towns by their lights. World's largest Observatory open daily. Free illustrated Astronomical Lectures, Friday nights, and chance to look through telescope. Wide auto road open to all automobiles. Daily stage leaves L. A. and Pasadena. See Times and all other information Bureaus or phone Sterling 8834F2. A. C. CHILDS, Mgr.

Los Angeles Hotels and Apartments

New Hotel Rosslyn and Annex

FIREPROOF—1100 ROOMS

Largest Popular Price Hotel in the West. Free Bus to and from Depots.

HART BROS., Props. FIFTH AND MAIN STREETS.

Steamships

Europe, Honolulu, Australia, South America

$861.65 up AROUND the WORLD

MEDITERRANEAN CRUISES $550 AND UP

Direct Service to Europe via Panama Canal $175 to $325

Conducted European Tour de luxe—76 days—$1490

Agents for all Lines (no charge for service)

LEHMAN'S STEAMSHIP AGENCY

123 E. 6th St. Established 1888 TRinity 5171

SAVE EXPENSE—TIME—TROUBLE

PLAN YOUR OWN EUROPEAN TRIP

with the assistance of our Paris representative, temporarily in Los Angeles

EXPERT EXPERIENCED ADVICE—NO ADDITIONAL COST

Paris MASTER TOURS CORPORATION New York

in connection with CRISWELL TRAVEL SERVICE

701 S. Hill St. LOS ANGELES TUcker 5150

San Francisco Hotels

MANX HOTEL

FIREPROOF San Francisco Powell at O'Farrell St.

BEST LOCATED HOTEL in the CITY. CENTER OF EVERYTHING

CIRCULATING ICE WATER IN EVERY ROOM

LARGE BEAUTIFUL LOBBY—DINING ROOM IN CONNECTION

350 ROOMS

75 Detached Bath at $1.50
100 Detached Bath at $2.00
100 with Bath at $2.50
75 with Bath at $3.00

Check Your Auto at Hotel

FREE BUS MEETS ALL TRAINS

$13 Including Meals and Berth on YALE and HARVARD To SAN FRANCISCO

$20 ROUND TRIP 7-day return limit

Sailings to SAN FRANCISCO—Tues., Thurs., Fri. and Sun. from L. A. Harbor at 4 p.m.

$3.50 Meal Included to SAN DIEGO

$6 round trip—21-day return limit

Sailings to SAN DIEGO—Wed., Thurs., Sat. and Sun. from L. A. Harbor at 3 p.m.

Boat train leaves P. E. Depot one hour before each sailing

LASSCO LOS ANGELES STEAMSHIP CO.

730 So. Broadway — Tel. VAndike 2421
505 So. Spring St. — Tel. VAndike 2421
6733 Hollywood Blvd. — GLadstone 5505

Steamships

GO AS YOU PLEASE TOURS

ROUND THE WORLD

PRESIDENT LINER SAILS EVERY WEEK FROM LOS ANGELES

DOLLAR STEAMSHIP LINE

514 W. SIXTH ST., LOS ANGELES, CALIF. Telephone TRinity 4891

NEW ZEALAND AUSTRALIA

Union Line of New Zealand

VIA TAHITI AND RAROTONGA Sails from San Francisco

"TAHITI" (13,500 tons) .... Apr. 17 June 12
"MAKURA" (14,000 tons) .... May 15
"MAUNGANUI" (13,000 tons) .... July 10

For fares, etc., apply local S.S. and R.R. agencies or Union S. S. Co., 230 California St., San Francisco. Hind, Rolph & Co., Inc., Gen. Agents.

Canadian-Australasian Royal Mail Line

VIA HONOLULU AND SUVA (Fiji Is.) Sails from Vancouver, B. C.

"NIAGARA" (20,000 tons) .... May 1, June 26
"AORANGI" (22,000 tons) .... May 29
"MAKURA" (14,000 tons) .... July 24

For fares, etc., apply Canadian-Australasian Royal Mail Line, 621 So. Grand Av., Los Angeles or 999 Hastings St., West, Vancouver, B. C.

Clark's Famous Cruises

EUROPE CRUISE June 29 ss. "LANCASTRIA"

CUNARD LINE, 52 days, $600 to $1300

Spain, Tangier, Algiers, Italy, Riviera, Sweden, Norway, Edinburgh, Trossachs, Berlin (Paris, London, Rhine, etc.). Hotels, drives, fees, etc. included

Mediterranean Cruise, Jan. 29, $600 up

Ferguson Travel Service, Gen'l Agents, 800 S. Spring St., Los Angeles, TR. 6781. F. C. Clark, Times Bldg., New York.

CHOKING MAN CUTS OWN THROAT AND SAVES LIFE

COPENHAGEN, April 10. (AP)—Anders Hansen, elderly mechanic, cut his own throat to save his life today. Hansen was found with a gaping wound in his throat and taken to a hospital. When he had been treated and was able to tell his story, he related that he had swallowed a piece of bread crust the wrong way and was choking to death.

He decided that he must apply heroic remedies and drawing his pocket knife made an incision right under the spot where he felt the bulging crust to give himself air. His surgery saved his life, but physicians congratulated him on his luck in avoiding large arteries in the throat, and said they could not recommend his method for general use.

endowed to support medical clinics which will furnish treatment of the sick at nearly cost.

In order to bring about a reduction in the costs of hospitals and laboratories serving the sick, it is necessary that physicians co-operate with the people, the Rosenwald statement said, and added:

"The family in which serious illness occurs is not interested much in the details which make up its sickness bill, but is greatly concerned with the total."

Certain factions among Chicago physicians who are held to have brought about the ouster of Dr. Schmidt, also attacked the Rosenwald Foundation, a proposed endowment for a clinic by Edward N. Hurley, and clinics operated by the University of Chicago. The charge upon which Dr. Schmidt was expelled is that the Illinois Social Hygiene League, of which he is president, received $12,000 yearly for treating charity patients of the Public Health Institute, a clinic which advertises its activities extensively.

ROBBERS LOCK FIVE IN BANK'S BASEMENT

CHICAGO, April 10. (AP)—Three robbers locked three officers and two customers in the basement of the First National Bank of Lamont today, gathered up cash estimated at $15,000 and escaped.

Royal Romance Rumor Revives

STOCKHOLM, April 10. (AP)—Rumors of an impending betrothal between Crown Prince Frederick of Denmark, and the Swedish Princess Ingrid, only daughter of Crown Prince Gustavus Adolphus, have been revived by news that the heir to the Danish throne will arrive here tomorrow.

While in the Swedish capital, Crown Prince Frederik will be the guest of Prince Carl and Princess Ingeborg, parents of the newly wedded Crown Princess Martha of Norway.

Chinese Bandits Attack Mission

CANTON (China) April 11. (AP)—(Thursday)—Bishop John A. O'Shea of the Catholic mission at Kanchow, Southern Kiangsi, notified connections in this city today that bandits had looted and burned the Catholic mission in Jikin.

EUGENICS BILL UP FOR SIGNATURE

Sterilization Measure in Iowa Designed to Check Birth of Defectives

DES MOINES (Iowa) April 10. (AP)—Gov. Hammil has before him for signature or veto the sterilization bill, passed by both houses of the Legislature, and designed to prevent procreation not only by mental defectives but by persons afflicted with certain harmful hereditary diseases.

A State board of eugenics which would be created under the bill wolud be empowered to order sterilization of persons held likely to procreate offspring classified as feeble-minded, insane, epileptic, criminal or degenerate.

Bonds Required by Fruit Bill

SACRAMENTO, April 10. (AP)—"Cash" buyers of deciduous fruit must be bonded in the future, if final passage is given the measure voted today by the Assembly.

Introduced by Assemblyman Jones of Ontario, the measure is aimed to correct a situation which has forced growers in lean years to submit to consignments, when they had contracted for sales, Jones said.

The bond required is $5000, when the buyer handles fewer than 10,000 tons and $1 for every additional ton.

UNIVERSITY STUDENTS UNDER FIRE

Sixty Per Cent Declared by Idaho Educator to be Trying to Steal Grades

SPOKANE (Wash.) April 10. (AP) Sixty per cent of colleg students are willing to steal their grades, Dr. F. J. Kelly, president of the University of Idaho, declared here today at the Inland Empire Education Association convention.

"They come to us at the university with this idea—'here I am, I dare you to educate me,'" he affirmed. "If they can, they squeeze through, get a mark, and call it an education.

"Our educational system is wrong. We are not teaching them to want education, we are sending citizens out upon the highways with this thought—'Is there a speed cop on this road?'—and no thought that it is wrong to drive eighty miles an hour—only wrong if they get caught."

PORTLAND CHAMBER DODGES RAIL ISSUE

PORTLAND (Or.) April 10. (AP)—The Portland Chamber of Commerce directors will take no action on the request of the Great Northern and Western Pacific railroads that the chamber lend moral support to their proposed connection in Southern Oregon and Northern California. After a closed session today the directors voted to lay the matter on the table.

WITCHES WILL STIR UP CAULDRON OF POLITICS

LONDON, April 10. (AP)—Witchcraft as a live political issue will enliven the oratory of political spellbinders in the Parliamentary elections campaign which began throughout Great Britain this week.

The International Federation of Spiritualism, an influential body with which Sir Arthur Conan Doyle and Sir Oliver Lodge are prominently connected, has asked Conservatives, Liberals and Laborites for an amendment to the Witchcraft Act, passed 193 years ago, which declares that spirits do not exist and that anyone asserting to be in communication with spirits is an impostor. For such imposture the act provides a penalty.

Kingsford-Smith Air Quest Fails

SYDNEY (Australia) April 11. (Thursday) (AP)—The air liner Canberra returned to Wyldham this morning, via Drysdale, after making an unsuccessful search in the Regent River district for the airplane Southern Cross and its missing pilot, Capt. Kingsford-Smith.

PENNSYLVANIA MAYOR SENTENCED TO JAIL

EBENSBURGH, (Pa.) April 10. (AP) Mayor Cauffiel of Johnstown, convicted of misdeameanor in office, extortion, conspiracy, perjury and keeping a gambling house, today was sentenced in Cambria County Criminal Court to serve from two to three years in jail and to pay two $500 fines and costs. Pending disposition of an appeal he was released under $18,000 bail.

Holland Votes Treaty Renewal

THE HAGUE (Netherlands) April 10. (AP)—The first chamber of the states-general today adopted a bill approving a treaty concluded February 20 at Washington for prolongation of the 1908 arbitration treaty between Holland and the United States.

RAIL BOARD CONSIDERS PHONE RATES MOTION

SAN FRANCISCO, April 10. (AP)—The State Railroad Commission today took under advisement a motion made by Preston R. Higgins, City Attorney of Oakland, asking that body to determine first whether the Pacific Telephone and Telegraph Company is entitled to an increase in revenue before deciding how rates should be spread over different types of subscribers.

VALLEY BAKING FIRMS COMBINE

San Joaquin Company Buys Sunshine Concern

Deal Involves Bread Supply for Large District

Manager of Absorbed Plant Will Retain Position

FRESNO, April 10.—Consummating one of the largest business transactions effected here in many months, announcement was made today of the merger of the Sunshine Baking Company with the San Joaquin Baking Company in a direct sale of the entire holdings of the former.

The bakeries serve the area between Bakersfield and Stockton with bread, pastries and other bakery products, and produce approximately 85 per cent of the bread supply of Fresno and vicinity.

Ed Morris, manager of the Sunshine corporation, said that the San Joaquin company will take over the entire holdings of his concern, and that he will continue with the new owners in an executive capacity. Details of the merger were not given pending the return to the city of Frank D. Bradford, president of the San Joaquin company.

Avoid Accidents at night

New scientific driving lamp *automatically* lights the turns . . . *before* you make them

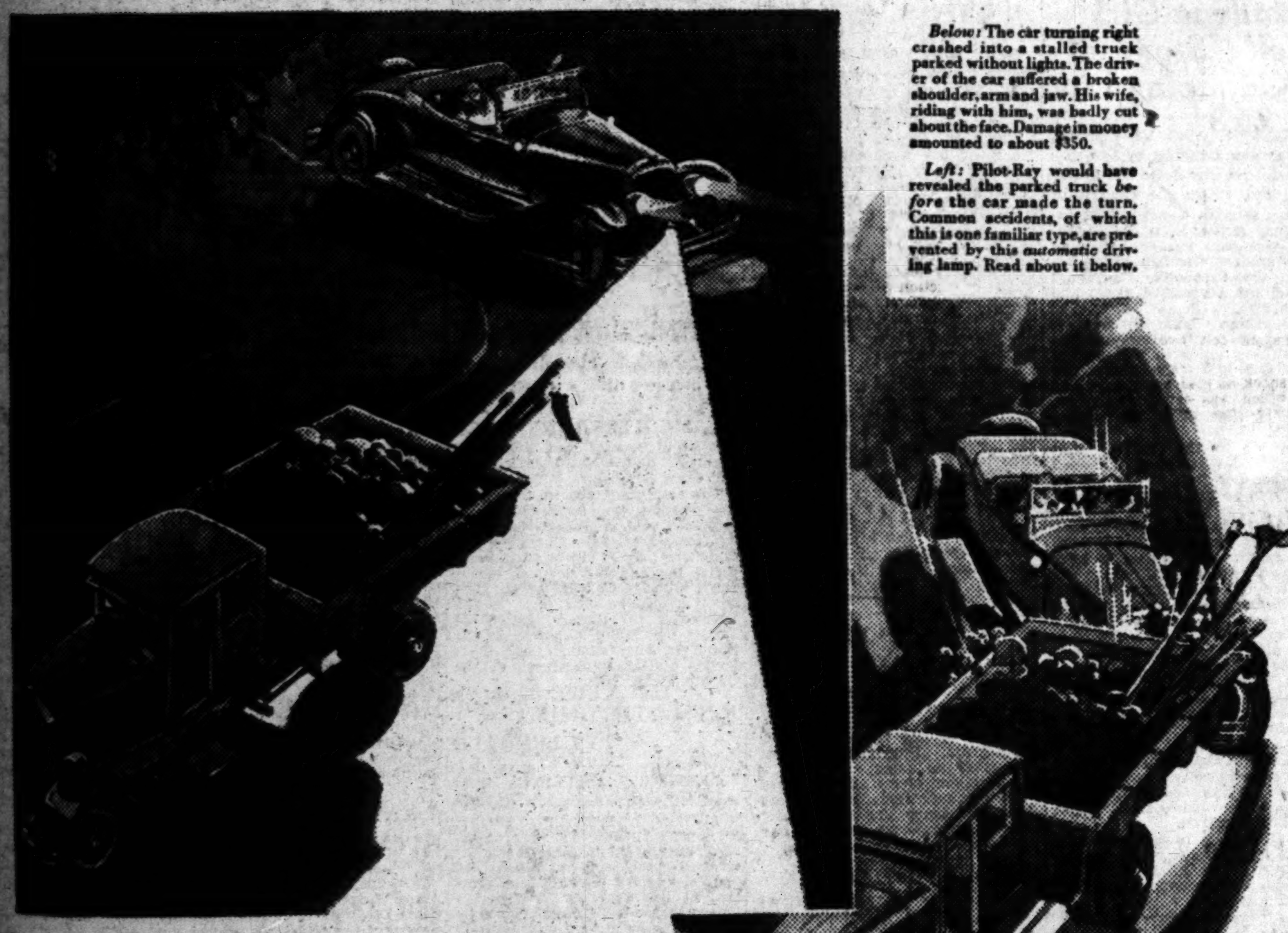

Below: The car turning right crashed into a stalled truck parked without lights. The driver of the car suffered a broken shoulder, arm and jaw. His wife, riding with him, was badly cut about the face. Damage in money amounted to about $350.

Left: Pilot-Ray would have revealed the parked truck *before* the car made the turn. Common accidents, of which this is one familiar type, are prevented by this *automatic* driving lamp. Read about it below.

RECORDS SHOW that you are facing the greatest danger of accidents when driving at night.

The records show, also, that better lighting would prevent many of the accidents which occur after dark. The reason is that ordinary headlights do not fully protect you . . . *no matter how carefully you drive.* When you round a curve or corner, they shoot off into space, leaving you temporarily helpless in the dark.

Remedy Found

But now this danger can be largely corrected by a new scientific safety lamp called Pilot-Ray.

Pilot-Ray *automatically turns with the wheels of your car* (actually faster than the wheels do) and thus permits you to see around the blackest corner. You always know *exactly* where you are going . . . you drive with confidence, and you and your family are *really protected.*

Drive Faster without Fear of Accidents

"Nerve strain is lessened, too," according to motorists already using Pilot-Ray. "And," they add, "you can drive at least ten miles an hour faster, yet with more security than before."

More Light Straight Ahead

On the straightaways Pilot-Ray gives you more light directly on the road. This enables you to avoid broken glass, nails, boulders, etc. Such illumination reduces the number of sudden stops you make, thus saving tires and brake lining.

Cuts Fog

In fog, also, you see the advantage of Pilot-Ray. Set lower than your headlights, it casts a beam along the ground where fog is thinnest and there is less reflected glare.

See Your Car Dealer

There is only one Pilot-Ray. No other lamp operates on this safety principle. No other lamp guards your life so faithfully.

All responsible automobile dealers recommend Pilot-Ray and guarantee it forever against all defects in materials and workmanship.

If you are buying a new car, you can include the price of Pilot-Ray in your contract. Or you can have your dealer install it on your present car. Pilot-Ray's brilliant chromium finish adds beauty to any automobile.

The Modern Light for Night

Once you have driven with Pilot-Ray, we believe you will never consent to go back to the old unsafe way of night driving.

See your dealer today about securing a Pilot-Ray, or send this coupon for prices and further information.

PILOT-RAY CORPORATION T-4-11
Security Title Insurance Bldg.
6th and Grand
Los Angeles, Calif.

Please send me, without obligation, your free booklet describing Pilot-Ray.

Name ________
Street ________
City ________
State ________
Make of your car ________

PILOT-RAY

Guards Your Life at Night

SOLD BY ALL LEADING DEALERS

$100,000 WHOLESALE Clothing Stock

Direct to the Public

After ten years of successful wholesale business, Los Angeles' oldest and largest exclusive wholesale dealers in fine clothing will sell $100,000 worth of their high-grade Suits, Topcoats and Trousers direct to the public.

2-Pants SUITS

ALL WOOL

Topcoats

Camel's Hair and Ram's Head Nationally Known, $14.50 to $27.50

2-Pants Suits or Topcoats — *Values to $30* — $19.50

Los Angeles men with spring clothes on their mind will have cause to rejoice at these remarkably low prices for such high-grade suits and topcoats. We deal direct with you, the wearer, and these money-saving features MUST appeal to every man who wants to economize—right now—in the opening days of the new spring season.

VALUES NEVER BEFORE EQUALED

DIRECT FROM FACTORY TO WEARER

Hand Tailored Suits up to $75.00 For $37.50

2-Pants Suits or Topcoats — *Values to $40* — $23.50

We want you to come here with a critical frame of mind—we encourage you to be particular—we especially want you to compare our prices with those elsewhere. We KNOW where you will buy—Come! See! Save!

Some of the best makes in the country—perfect fitting—cleverly designed imported and domestic weaves, worsteds—herringbones, plain and fancy silk mixed cashmeres, tweeds, cheviots, brown mixtures, checks and stripes; also blues and grays.

—with extra pants — single-breasted — double breasted — conservative — 2 and 3-button styles —notch or peaked lapels—spring patterns— sizes 34 to 50.

2-Pants Suits or Topcoats — *Values to $50* — $27.50

California Wholesale Clothing Center

864 S. Los Angeles St.
Cooper Building

Phone TUCKER 4950

Alterations FREE

Open Saturday to 9 P.M.

NEWS OF SOUTHERN COUNTIES

PETITIONS FOR RECALL FILED

Sierra Madre Citizens Ask Removal of Councilmen

Legal Number of Signers on Documents

City Attorney Takes Matter Under Advisement

SIERRA MADRE, April 10.—Petitions asking for the recall of Councilmen Henry Isaacs and Joseph Belohlavek, which were filed with City Clerk Dietz last Tuesday, were presented yesterday at a regular session of the City Council. The petitions were referred to City Attorney Robert Wygant to take the necessary legal steps for a recall election, the date for which will be set at the Council meeting next Tuesday.

The petitions bore 360 signatures, or more than the 25 per cent the law requires, according to City Clerk Dietz.

The recall movement, though it was not definitely launched until March 30, has been pending in the minds of members of the Central Avenue Property Owners' Association for months.

A final decision for a recall was made by members of the association following a conference with members of the Council when it was definitely decided that differences existing between themselves and the Council were irreconcilable.

Petitions against the two Councilmen are identical in construction and allege that "In performance of his official duties as a member of the said Board of Trustees he has flagrantly disregarded the wishes of a majority of the voters and taxpayers of said city, and has acted arbitrarily and against the wishes of a majority of said voters and taxpayers, and against the best interests of said city regarding proposed public improvements."

Burns Fatal to Small Boy

SAN BERNARDINO, April 10.—Little Seth King, 3-year-old son of Mrs. Sally King of Brea, obeyed his mother's request to start a fire in the fireplace in their mountain cabin late yesterday afternoon and today died at the Ramona Hospital, the victim of terrible burns. The child, who prided himself in helping his mother, had often started the fire in the fireplace, the mother said, but had always used paper and kindling. Yesterday, however, he emulated the practice of his neighbors and poured a gallon of kerosene on the fire. The flames shot up into the kerosene can, virtually enveloping the boy. His body was literally covered with burns, but the mother placed him in a car and drove to the hospital, where the boy died eighteen hours later. The mother herself was badly burned about the hands in extinguishing the boy's blazing clothing.

DATE ANNOUNCED FOR COMMENCEMENT

PASADENA, April 10.—Commencement exercises for Pasadena High School and Junior College will be held in the Rose Bowl on Friday, June 21, it was announced today by Miss Ida Hawes, chairman of the commencement committee.

Sunday, June 16, is the date set for the baccalaureate sermons. The fourteenth-year graduates will have their service in the morning and the name of the speaker will be announced this week. Dr. Robert Freeman, pastor of the Pasadena Presbyterian Church, will deliver the sermon in the evening at the twelfth-year service.

The commencement pageant in the Rose Bowl, according to Miss Hawes, will be one of the most elaborate ever attempted, and probably will be witnessed by 30,000 persons.

JELLY TIME IN BEAUMONT

BEAUMONT, April 10.—Manzanita jelly is in the making. This is a great delicacy to the few who know and care for it. The manzanita bushes throughout the mountains are now in fruit and this fruit is being gathered for jelly making. The supply is small, if it were greater no doubt it would be a commercial enterprise, for the jelly made is clear and of a very beautiful wine color with a tang and delicacy that appeals to the epicure.

STUDENTS TO EDIT "SANTA ANA TIMES"

LORRAINE YOUNG

VIRGINIA CHILD

JESSICA HEBER

RALPH FLYNN

SANTA ANA, April 10.—The Santa Ana Times tomorrow will be edited entirely by journalism students of the University of Southern California under the direction of Marc N. Goodnow, journalism instructor at the school.

RALPH HUSTON

The editor will be Ralph Huston, senior student in the U.S.C. department of journalism. Huston was editor of the Southern California Trojan, student daily, last year, and is now on the staff of the Los Angeles Times.

Huston has appointed Ralph Flynn as city editor. Miss Lorraine Young will act as society editor. The reportorial staff will consist of Virginia Child, Jessica Heber, Donald McDowell, Arthur Langton, John McCoy and Vernon Parten.

Pickwick Seeks Plant to Make 'Nite Coaches'

VAN NUYS, April 10.—With a pay roll that may amount to $20,000 annually, it is possible that the Pickwick Stage Company may decide to erect a plant and manufacture its night coaches at some point in San Fernando Valley.

Officials of the company have written Gordon L. McDonough, manager of the valley branch of the Los Angeles Chamber of Commerce, located in Van Nuys, stating that a site of five acres is wanted in this vicinity, and that at the start the annual pay roll of the plant would amount to between $12,000 and $20,000 a year. The "nite coach," as it is termed by the company, is a motor bus equipped in a measure like a Pullman coach, and is to be used on night runs between the larger cities in California.

There is every reason to believe the plant will be located here, as the industrial committee of the chamber is busy on the details of the plan with the Pickwick company.

NEW AIR SERVICE TO IMPERIAL VALLEY

BRAWLEY, April 10.—Announcing inauguration of a new aerial passenger service between Los Angeles and Imperial Valley cities, Harry Sperl, president of the Continental Air Express arrived at the Municipal Airport here today in a Lockheed plane which is to be used on the new line.

Sperl stated that daily round-trip service will be started next Friday, the plane leaving Los Angeles at 4 p.m. arriving at the Municipal Airport here at 5:30 p.m., Imperial County Airport at 5:40 and Calexico at 6 p.m. The craft will remain there overnight. The return trip will be started from Calexico at 8 a.m. and the plane is scheduled to reach Los Angeles at 10:15 p.m.

The new service will give Imperial Valley two air transportation lines, the Maddux Airlines, Inc., now operating Ford planes daily from Los Angeles by way of San Diego and Imperial to Phoenix.

SPEAKER ACCUSES JUDGE

Dry Worker Says Court is in League With Bootleggers; Refuses to Name Jurist

SAN BERNARDINO, April 10.—Mrs. Elsie Giles of Redlands, county president of the W.C.T.U., who last night startled the annual convention of dry workers by a statement that there "is a certain judge in San Bernardino county in league with the bootleggers," today refused to amplify her statement. Mrs. Giles did say, however, that "justices of the peace are judges," indicating that she referred to a township court magistrate, and added that "our judge," meaning Justice Charles G. Potter of Redlands, is "not involved in the issue."

Mrs. Giles, refusing to state the source of her information, charged that the magistrate was not only dominated by the liquor interests, but "takes orders from the attorney representing bootleggers." In one instance, she said, the attorneys had instructed the judge to impose a heavy jail sentence on a bootlegger and then suspend the sentence. The court obeyed the instructions to the letter, Mrs. Giles said. Later in an interview Mrs Giles said that she intended to talk with the accused unnamed magistrate, and added that she would say nothing more until the magistrate "has an opportunity to tell his story."

Mrs. Giles's charges threw the convention into an uproar, the hall buzzing with excitement for half an hour after her talk.

Rancher Chosen Rotary Head

UPLAND, April 10.—Leroy A. Bradley, manager of Upland Lemon Growers' Association is the new president of Upland Rotary Club, having been elected to the position at annual election meeting at the Sycamores, succeeding Charles V. Barr. Harlow S. Wilson was re-elected secretary. Directors are C. V. Barr, Owen E. Atwood, G. A. Hanson, John W. Shepperson, Dr. A. L. Weder. Installation will be held in July.

WINE TONIC ORDINANCE HELD VALID

Long Beach Judge Upholds Law Forbidding Sale in His City

LONG BEACH, April 10.—Long Beach's wine tonic ordinance was held constitutional and valid by Judge Percy Hight in a decision handed down in Superior Court this morning, which denies petitioning druggists an injunction to restrain its enforcement. Judge Hight points out that the principal difference between the new ordinance and older prohibition laws is that it prohibits the sale or possession of intoxicants capable of being used as beverage. Wine tonic is merely a general term, the court holds. The words "capable of being used" are discussed by the court at some length.

Judge Hight declares that the law does not hold that because some craving individual may swallow a poisonous or obnoxious preparation that concoction is entitled to be classed as a beverage. Tooth paste, dandruff remover and hair-raisers are not menaced by the tonic regulation, Judge Hight declared.

Reviewing the tendency to circumvent the law by posing as ministers to the sick and suffering, "on the part of those inclined to deal in alcoholic liquor," the court holds such tonics are nothing more nor less than intoxicating liquor. "They are against the law now and always have been against our anti-liquor law." In concluding the decision, Judge Hight states that the purpose of the new law is to shut off the contention that such tonics are medicines.

Doheny Builds New Home Near Santa Paula

VENTURA, April 10.—E. L. Doheny, oil magnate, will soon have a $75,000 home in Santa Paula Canyon, it was learned from Santa Paula today, notwithstanding a flat denial from a business associate of Doheny that anything more than the repairing of a few rooms in his existing house was contemplated.

It is said that the new house will be rustic in type. It is located near the lake on the Doheny ranch. E. W. Neff, architect, who built the Ojai Country Club, is in charge of the work, which is being done by the Western Construction Company. Doheny is expected to visit the completely repaired residence by June 1, it is said.

BREA REPRESENTATIVE GOES TO CAPITAL

BREA, April 10.—Following a conference in Los Angeles yesterday with prominent business leaders of that city the Brea airport committee today announced its intention of sending a representative to Washington, D. C., to support its plea for location in Northern Orange county of the proposed Pacific dirigible air base.

Members of the committee declare they are confronted with keen competition from another California community, which has offered to present a site to the government free of cost.

The committee was in Los Angeles again today, conferring in the office of the Graham-Loftus Land Company, with industrial and business leaders of Los Angeles. C. C. Chapman and Gaston Bastanchury are taking a leading part in the work of the committee.

PERSIMMON GROWERS TO HOLD CONCLAVE

FULLERTON, April 10.—More than 100 members of the Southern California Persimmon Growers' Association are expected here tomorrow to attend the annual meeting of the body, which will be held starting at 2:30 p.m. in the Christian Church, according to J. M. Alcorn, vice-president.

Reports on the past season's business will be heard from a representative of the California Fruit Exchange. The association marketed 600 tons of fruit last year from its 130 members, Mr. Alcorn said in making the announcement of the meeting. Reports on crop prospects for the coming season also will be heard at the session.

Officers will be elected to succeed Arthur McFadden, Santa Ana, president; J. M. Alcorn, Fullerton, vice-president, and Herbert Walker, Orange, secretary.

RITES TOMORROW FOR WOMAN AUTO VICTIM

VAN NUYS, April 10.—Funeral services will be conducted tomorrow at 2 p.m. for Mrs. Margaret Ratkus, 42 years of age, 6832 Calhoun avenue, who was killed instantly when the auto in which she was riding with her husband overturned on a desert road near Palmdale in Antelope Valley. Ratkus was unhurt. The body of Mrs. Ratkus first was taken to Lancaster, and then later conveyed to the Van Nuys funeral parlors, where the services will be. Interment will be in Oakwood Cemetery, Chatsworth.

VALLEY AUTO SHOW OPENS NEXT WEEK

VAN NUYS, April 10.—Final plans were completed today for the first annual San Fernando Valley automobile and industrial show, which is to be staged here on Van Nuys Boulevard and Hamlin street, the 16th to 20th inst., under auspices of the Van Nuys post of the American Legion. Space for seventy booths has been provided for automobiles and for mercantile and industrial exhibits from all over the valley. While the show is on an eight-piece orchestra will play in connection with a vaudeville program. Bob Cavanaugh will manage the exhibit for the Legion post members.

SONG REACHES GIRL'S HEART

Old Refrain Makes Run-away Want to Go Home; Mother Sells Furniture to Provide Necessary Railway Ticket

ONTARIO, April 10.—When Evelyn Estes, 17-year-old daughter of Mrs. Elmer Estes, 429 South Laurel avenue,heard some one singing "Home, Sweet Home" in Aloha, Wash., the song sounded differently and it gave her a stranger feeling than she had ever known. It made her want to go home.

Some time ago Evelyn tired of the drab, colorless days at her Ontario home, so she ran away, bent on a life of gayety and thrill. When she sought jobs and had to work early and late and failed to find the "easy life" she realized what a sham her dream had been. So she wrote to her mother and told her she wanted to come home.

Adversity has trailed Mrs. Estes since seven years ago when her husband, a Colton patrolman, was shot by a drunken Mexican, but she had enough furniture in the house to sell for money which she sent her daughter to buy a railroad ticket so she can come home in comfort.

The last blow since the death of her husband was when she learned that Evelyn had run away. The mother is happier today because her daughter is coming home even if the home is nearly void of furniture. The sister and two brothers plan a little surprise party to welcome Evelyn home.

KNIGHTS FAVOR HOME

Redlands Delegates to Convention of Catholic Order Instructed to Vote for Project

REDLANDS, April 10.—Redlands Knights of Columbus are wholeheartedly in favor of establishing a home for the aged of the order in the State. Delegates to the State convention to be held next month in Yosemite Valley have been instructed to carry approval of Redlands Knights for the project. The Redlands council has selected Harold Boland and Clarence Doyle to represent it at the State meeting. John Collins and John Reilly have been named alternates.

Plan for the home was recently explained to the members of the Knights of Columbus in Redlands by Robert McKenzie, State deputy. The project has been considered for several years but no definite action has been taken.

This year it is expected enough favorable sentiment will be expressed by delegates from all over California to result in establishment of the home.

Pasadena Girl Tells Story of Kidnaping Plot

PASADENA, April 10.—Charging that she was kidnaped by two men and a woman who drove her to San Bernardino, where she escaped by jumping through a window of the kidnapers' sedan, Edna May Lesher, 17-year-old Pasadena Junior College student, was treated late today in the Pasadena Emergency Hospital for a sprained ankle and swollen feet.

Policewoman Irma Stevens is checking the girl's story that she sprained her ankle in making her escape and that she walked for hours through the San Bernardino streets before she found lodging last night at the San Bernardino Y.W.C.A.

According to the police, Miss Lesher stated that two middle-aged men seized her arms as she was on her way to school yesterday morning and pushed her roughly into the tonneau of the sedan, which was occupied by a woman.

Her captors, she is said to have told the authorities, refused to explain the object of the kidnaping, but whispered about some destination in the Colorado desert which they hoped to reach before night.

The asserted kidnaping plot victim was so terrified, according to her story, that she almost lost consciousness as the machine sped toward San Bernardino.

About two miles from the gateway city, the woman leaned forward to speak to one of the men, and as the car slowed down to make a short turn, the girl said she jumped from the window and hobbled to freedom in an orange grove.

Miss Lesher is reported to have come to this city last year from Detroit, Mich. She is said to reside here with her parents at 115 East Mountain street.

District Meet of Lions' Clubs

ANAHEIM, April 10.—Three hundred officers of the various Lions' clubs of Group 2, District 4, are expected in Anaheim Friday of the week for an all-day conference that will attract most of the high officials of the service club's State department.

The convention will open at 9:30 in the Anaheim Elks' clubhouse. At noon the visitors will be guests of the Anaheim Lions at their regular weekly luncheon program.

A program of business and entertainment has been planned for the session. The principal speaker is to be Crombie Allen, Ontario publisher.

J. J. McDonald, District Governor of San Francisco, is to be present, and will speak. Ray L. Riley, Sacramento, Vice-President of the State Association of Lions' Clubs, also is expected. Mr. Riley is State Controller.

The district to be represented at the convention includes all Southern California south of the Tehachapi.

BLOSSOMS UNHARMED BY FROST

Cold Weather Has Not Lessened Beautiful Cherry Orchards of Cherry Valley

BEAUMONT, April 10. — Beaumont's cherry crop—now waving its thousand acres of white advance guards to welcome the army of tourists pouring into Cherry Valley—has been unhurt by the heavy frosts of the week-end. So announced D. F. Macpherson of the Beaumont Nursery, past-president of the farm bureau, and President Bruce Drummond of the bureau. Two exceptionally heavy frosts struck the orchards, but so far as could be seen after two days of examination, the blossoms were uninjured.

There is an exceptionally heavy bloom this season, said Mr. Macpherson, himself a prominent Beaumont cherry grower. In addition, the varieties, such as Gov. Wood, which usually bloom early, were retarded this year, throwing more of the blossoms synchronously, and assuring a much better pollination. The gentle rains (already more than last season's total) have prepared the soil, and if the district escapes further serious frosts, and rains at the time of ripening, Beaumont will se the heaviest potential crop in all its history. With the acreage practically doubled in bearing trees within the past three seasons, the Cherry City should outdo itself in this year's record. In case of rain later cracking any of the fruit at the time of ripening, the Beaumont Fruit Company is planning a cherry drink which will retrieve much of the loss which sometimes comes to ranchers.

"Other fruits in the Beaumont district are damaged less than 5 per cent by the frosts," said Mr. Macpherson. Prunes are not out. Practically no damage is shown to the pears and plums, and in no case could we find serious injury. Beaumont has been fortunate, since other sections have been so hard hit."

WARM WEATHER FINE FOR BEE KEEPERS

YUCAIPA, April 10.—The bee-keepers are rejoicing at the sunshiny days now being enjoyed with their promise of warmth and plenty of wild flowers, for the bee-keepers have glumly borne the cold and cloudy weather while they bought sugar to feed their bees, which had eaten up all the winter supply of honey left them. Most of the bee-keepers, warned of a cold winter, left a larger supply of honey in the hives this year than usual but very few colonies got through without having sugar. The warm days will bring out the flowers and bees and they will soon be making honey in great quantities.

ELECTION DATE SET

ONTARIO, April 10.—City Attorney E. H. Jolliffe announced today that May 7 has been set as the day for Ontario voters to decide the fate of the city's proposed $130,000 civic improvement bond issue. Steps were taken by City Council last night to set in motion the legal wheels necessary to get the election before the public. This had been completed previously but was declared illegal when it was discovered two Councilmen had not voted on the ordinance at its last reading.

SENOR VENTURA VISITS VENTURA

Gentleman of Spain Here in Interest of Coming Exposition in His Native Land; Makes Inquiries Concerning Early Ancestors Who Inhabited Region

VENTURA, April 10.—Ventura had as a visitor yesterday afternoon no other than—Mr. Ventura, of Barcelona, Spain. What is more surprising, Mr. Ventura's name used to be San Buenaventura. But he shortened it for convenience. He was intensely interested to learn that this city's real, legal name still is San Buenaventura, though it also has been cut down in everyday usage for the same reason.

Marcelo Ventura, as his full name now stands, is in this country as a representative of the great international exposition which is to be opened in his home city on May 15, with the King of Spain officiating. He came here to gather information about the oil fields.

While in the city Mr. Ventura went to the old mission San Buenaventura and was photographed. Also he wrote messages on a number of postcards and mailed them to his mother and various friends in Spain so that the Ventura postmark might be carried back home.

He said that before he left Barcelona his mother told him that family ancestors had come to this region during the days of the Spanish occupation, and requested him to make inquiries whether any of their descendants might still be here.

ELECTION CLOSE IN GLENDALE

Taggart, Davis and Wix Win Seats in Council by Narrow Margins

GLENDALE, April 10.—The municipal election yesterday resulted in the seating of Frank P. Taggart, Samuel A. Davis and Eugene J. Wix in the three seats in the City Council that will be vacant at the expiration of the terms of the present incumbents tomorrow.

These three, with John R. Trey and Capt. Charles E. Chenoweth, furnished a driving finish that was not settled until the last precinct was counted sometime near midnight. Taggart, Davis and Wix will succeed Mayor Harry G. MacBain and Councilmen W. F. Tower and S. C. Kinch.

Tower and Kinch were defeated for re-election. Glenn E. Chapman was elected City Clerk and Mrs. Blanche H. Gartley defeated the incumbent in the Treasurer's office, Mrs. Ruth Kern Cartlidge, by approximately 500 votes, leading a field of five candidates.

The candidates who were elected to the three vacancies on the Board of Education are Mrs. Alice E. Adamson, William H. Hooper and David J. Hibben, the two last named being re-elected to the positions they now hold.

Five bond issues, calling for a total of $3,306,500 and designed largely for the development of better highway communications between Glendale and adjoining cities, were swamped under a heavy negative vote, only six out of the city's fifty-eight precincts giving a majority to any one proposition.

The new city officials will take office next Monday night, at a special meeting provided for by the city charter.

The sensation of the Council race was the political comeback of Sam Davis, a former Councilman who was defeated for re-election two years ago. Taggart, the high man, polled 3931 votes and Davis was second with 3928 ballots. Wix polled 3567 votes.

Valley to Ask Federal Help

EL CENTRO, April 10.—In order to make an organized effort to induce the Federal Land Bank to resume the making of loans in Imperial Valley, a general committee representing all of the leading organizations has been named. The bank withdrew from operation in this district several years ago on the recommendation of its engineers who declared that a flood hazard existed.

Federal assurance that the flood danger is to be removed through erection of Boulder dam, has caused a revival of interest here in Federal farm loans.

The committee named to present the petition to bank officials is composed of J. H. Edgar, representing the Associated Chambers of Commerce; R. P. Moore of the Imperial Ice and Development Company; Charles Childers of the Imperial Irrigation District; R. Y. Watson of the County Board of Trade; Ben Hules, representing the Board of Supervisors, and Scott Foulds and S. E. Robinson of the County Farm Bureau.

PRESBYTERY MEETS IN GLENDALE

GLENDALE, April 10. — Seven candidates for admission to the ministry of the Presbyterian Church in Southern California were examined today at the meeting of the Los Angeles Presbytery, at which 400 clerical and lay delegates are present, in the Glendale Presbyterian Church. One of the important matters that came up for consideration today was the progress that has been made on the plans for the closer union of the Presbyterian and Methodist Episcopal churches, Rev. Willsie Martin of San Francisco, representing Bishop Charles Wesley Burns of the Methodist denomination at the discussion.

The presbytery's committee presented its report which will be submitted later to the higher officials of the church. The churchmen honored Sir William Wanless, now a resident of Glendale, but formerly for thirty-nine years, active in medical and hospital work in India, by naming him vice-moderator of the Los Angeles Presbytery. Bishop W. Bertrand Stevens of the Episcopal diocese of Los Angeles was one of the speakers at today's session.

BEAN GROWERS WIN REDUCTION IN TAX

RESEDA, April 10. — Baby lima bean growers in San Fernando Valley today have a more kindly feeling for County Tax Assessor Hopkins. Mr. Hopkins announces that he has been able to reduce the assessment on beans from $80 to $60 a ton, which is a reduction of from 4 cents to 3 cents a pound. The letter announcing the reduction was received here by Manager McDonough of the local Chamber of Commerce, the reduction, it is stated, being the result of a recent conference held between the tax committee of the chamber and Mr. Hopkins.

WORKMAN KILLED IN EXPLOSION

LONG BEACH, April 10.—Explosion of a steam pipe carrying 150 pounds pressure caused the death of Charles M. Heap, 46 years of age, of 5625 Olive avenue at a Miley Oil Company derrick at Thirtieth street and Olive avenue this morning. Heap stepped on to the pipe to turn on a light and the weight of his body resulted in an explosion which shattered the pipe. Flying pieces of metal injured him so badly that he died fifteen minutes later. The dead man was employed as a pumper at the oil well.

TEACHER ELECTED BURBANK'S MAYOR

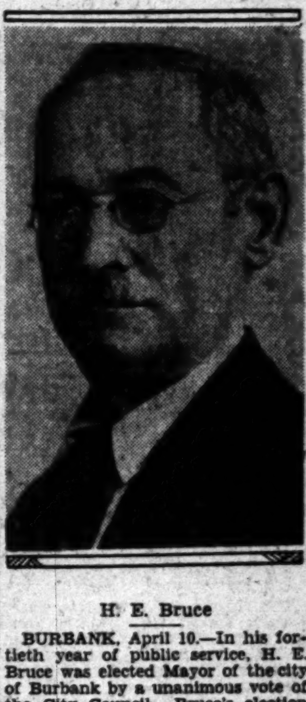

H. E. Bruce

BURBANK, April 10.—In his fortieth year of public service, H. E. Bruce was elected Mayor of the city of Burbank by a unanimous vote of the City Council. Bruce's election followed the installation of the three Councilmen-elect, William H. Stroud, Clarence A. Thompson, Harry H. Coffman and City Treasurer William E. Smith and City Clerk F. S. Webster.

Former Mayor J. T. Lapsley was chosen Vice-Mayor after he had moved Bruce's election from the floor. Councilmen J. D. Radcliff and L. H. Morgan vacated their seats to Stroud and Coffman, new members of the city's board.

As a resident of Marquette, Kan., for fifty-six years Bruce held the offices of county superintendent, city superintendent, superintendent of schools, justice of peace and police judge, while he owned the Marquette Tribune for twenty-three years. He came to Burbank in November, 1922, and was almost at once elected on the City Council. Bruce is 64 years of age and holds the office of Burbank's representative on the Metropolitan Water District board of directors besides his mayorship.

Legality of Election is Up to Court

AZUSA, April 10.—Declared by State Atty.-Gen. Webb as the first case of its kind ever recorded, quo warranto proceedings relative to the legality of the City Council will be taken before Judge Keetch of Los Angeles next Tuesday, when the court will decide whether incumbent Councilmen are holding their offices legally.

Summons to appear in court on the 16th inst., were served last night on Councilmen A. L. Meier, Walter Johnson and J. C. Muehe, who will be represented by Attorney Hewitt of the law firm of Hewitt, McCormick & Crump.

Attorney Roy A. Linn represents the Azusa Taxpayers' Association, who are the plaintiffs in the case.

In granting permission to the relators to enter suit against the Councilmen, Attorney Webb declared in his answer to the complaint that the question involved in the case would have to be decided according to the dictates of the court, as the case is the first of its kind ever on record. It is further accepted that decision rendered by the court will make history in municipal governmental law not found in present documents.

Mrs. Dora O'Neil, executive of the Azusa Taxpayers' Association, with Carrie Beck and Dr. John Hill, are signers of the complaint against the Councilmen.

The case had its inception following a wholesale reorganization of the City Council last November when members of the old Council, with the exception of R. E. Demmitt, learned that the association was circulating petitions for the recall of Mayor C. H. Howard and Councilman E. E. Dilley, called a special session and appointed their successors, which blocked the recall election.

To members of the board were absent at the special session, which necessitated that the newly appointed Councilmen officiate in filling the vacancies, and which, according to the complainants, was illegal.

BOY GUILTY [illegible] MANSLAU[illegible]

San Diego Judge [illegible] Probation to [illegible]

Court Rules Reckless [illegible] Willful Act

Sentence Postponed One Week

SAN DIEGO, April [illegible]—Roy Graham, 14-year-[illegible] was found guilty of [illegible] when he drove his [illegible] truck into and killed [illegible] an elderly man, [illegible] March 20, Judge C. [illegible] ruled after trying the [illegible] venile Court today. [illegible] which caused the [illegible] occurred at the [illegible] and Cedar streets [illegible]

Judge Andrews [illegible] opinion that the case [illegible] warranting probation, [illegible] to postpone judgment [illegible] upon solicitation of [illegible] Hillyer, counsel for the [illegible] move was unopposed by [illegible] J. H. McKinney, who [illegible] the people. The [illegible] drawn out testimony [illegible] upon which the court [illegible] ruling of guilty.

"What act more willful [illegible] less driving?" Judge Andrews [illegible] led in response to Hillyer's [illegible] young Graham had not [illegible] to kill." The court [illegible] ment that it shared "the [illegible] timent that speedy [illegible] punishment will do more [illegible] potential offenders than [illegible] agency of the law."

Judge Andrews agreed [illegible] fense witnesses that the [illegible] defendant's character is [illegible] good. The court is [illegible] Andrews stated, that [illegible] such unfortunate accidents [illegible] happen involving Graham [illegible] would be wrongful to [illegible] that every juvenile [illegible] be entitled to the [illegible] knowing nothing [illegible] tion would be dealt [illegible] pointed out. It was not [illegible] matter of inflicting [illegible] ment upon Graham [illegible] carrying out the law's [illegible] forestalling offenses and [illegible] the public at large.

Santa Barbara [illegible] Fiesta to [illegible] for Four [illegible]

SANTA BARBARA, [illegible] With more than [illegible] the Old Spanish Days [illegible] held here in August [illegible] ceived inquiries [illegible] dications [illegible] celebration [illegible] Charles [illegible] event [illegible]

[illegible]

OFFICERS CHOSEN [illegible] FOR KENNEL [illegible]

SANTA BARBARA, [illegible] Mrs. Charles [illegible] was elected [illegible] Barbara Kennel Club at [illegible] held last night at the [illegible] ranch, the home of Mr. [illegible] Jackson.

Other officers elected [illegible] ard K. Beckwith, [illegible] vice-president; Mr. [illegible] tary-treasurer; E. Palmer [illegible] Mrs. Jean Park Kelso, [illegible]

RANCHER TALKS IRRIGAT[illegible]

Well-Known Citrus Grower Discusses Use and [illegible] of Water in Orange County

SANTA ANA, April 10.—Again stressing the urgent need for [illegible] county and Southern California cities to make provision [illegible] Boulder dam water when it becomes available, C. E. Utt, [illegible] Lemon Heights rancher and member of the citizens' advisory [illegible] on flood control, declared recently that in the last seven years [illegible] water has been wasted in this county to irrigate a $60,000,000 [illegible]

Utt pointed out that Orange county cities which have agreed to use Colorado River water eventually will release for agriculture a vast local irrigation supply which they are now taking from the underground basins supplied by the Santa Ana River.

Santa Ana alone, for example, uses enough water from this underground supply to produce $1,000,000 worth of oranges annually, Utt declared. This city plans to utilize Colorado River water, with other Orange county cities. One hundred acres of city territory uses as much, perhaps more, water than 100 acres of oranges, he declared.

Outlining this situation at the last flood-control meeting of the citizens' committee with the Board of Supervisors, Paul Bailey, flood-control engineer, and the county's board of consulting engineers, where approval was given to a $15,824,000 water-conservation program, Utt called attention to the [illegible] ranchers are realizing also [illegible] can produce more and [illegible] by using less water than [illegible] customary in some cases [illegible] investigations have [illegible] heavier irrigation than [illegible] has been used in some [illegible] said.

While some water can be [illegible] a result of this discovery [illegible] necessary in the near future [illegible] sure a much greater [illegible] and cities, by using Colorado [illegible] water, can aid materially [illegible] line, he declared.

Speaking of the huge [illegible] trol and water conservation [illegible] Utt admitted that it will [illegible] vast expenditure of money [illegible] he pointed out, it will [illegible] more not to launch the [illegible] on an assured water supply [illegible] the future of Orange county [illegible] reality the project is the [illegible] economy, he declared.

NOTICIAS MUNDIALES DE ULTIMA HORA

CHILD AND PUP IN BITING BOUT

Baby Police Dog's Tail and Girl's Arm Damaged In Encounter

CHICAGO, April 10. (Exclusive)—Jerry, a police dog puppy, gamboled about Evanston today with a bandaged tail, while 3-year-old Dora Zick displayed a bandaged arm.

Jerry's teeth were responsible for the injury to Dora's arm and Dora's teeth were to blame for that to Jerry's tail.

Police summoned by Dora's frightened mother failed to punish the pup, holding that he had bitten in self-defense and only after Dora had tried to stunt the growth of his tail by the simple process of biting it off.

Assembly Votes New Court Bill

SACRAMENTO, April 10. (AP)—Creation of the Fourth District Court of Appeal, with headquarters at Fresno, was voted today by the Assembly by a count of 62 to 5.

The measure, introduced by Assemblyman Leymel of Fresno, met with stiff opposition on the floor from Assemblymen West of Sacramento and Wright of San Jose, both of whom protested the installation of the court on grounds of economy. The bill carries a biennial appropriation of $100,000.

HOPE GAINS FOR CABINET IN GERMANY

Centrists Likely to Join in Coalition Government as Sequel to Budget Fight

BERLIN, April 10. (AP)—Prospects for creation of a stable coalition government which will include the Centrists in addition to the parties at present represented in the Cabinet are brighter tonight in spite of the flurries which made the government's resignation seem imminent yesterday.

The Mueller Cabinet decided to remain at its post and to put up the responsibility of accepting or leaving the budget to all the parties, after Parliament yesterday vetoed appropriations for work on a new 9000-ton cruiser and curtailed aviation subsidies.

The Centrist party voted to support the government and it confidently is expected that the Social Democrats, the Democrats, the People's party and the Bavarian People's party who constitute the coalition, will decide similarly tomorrow.

It is believed the Centrists then will re-enter the Cabinet assuring a safe majority to Chancellor Mueller.

King of Bulgaria Guest at Berlin

BERLIN, April 10. (AP)—King Boris of Bulgaria today visited Dr. Stresemann German Foreign Minister, and had a two-hour talk with him and other officials.

NOTAS TELEGRAFICAS

Los Federales Reconquistan a Ciudad Juárez

CIUDAD JUAREZ (Chihuahua, Méjico), 10 de Abril.—Hoy quedó restablecida la autoridad del gobierno federal en esta ciudad, por el hecho de haber entrado a ella fuerzas de éste, momentos después de haber sido abandonada por las tropas del General Escobar. Este va huyendo hacia Sonora, donde piensa oponer la última resistencia al ejército del General Calles. En la ciudad quedó únicamente un puñado de soldados infidentes, que fueron quienes entregaron la guarnición de la misma a los federales, mandados por el General Manuel M. Prieto, que tomó posesión de la plaza y procedió enseguida a nombrar diversos funcionarios en sustitución de los nombrados por los rebeldes. Alberto Almeida fue nombrado alcalde de la ciudad.

Dawes Nombrado Embajador en Gran Bretaña

WASHINGTON, 10 de Abril.—Hoy se anunció oficialmente que el ex-Vicepresidente Dawes sería nombrado Embajador en Inglaterra, después de haber recibido de aquel gobierno el "agreement" de estilo. El nombramiento será enviado al Senado el lunes próximo, que es el día en que comienza la Legislatura extraordinaria, y se espera que su confirmación sea hecha sin las formalidades de estudio por parte de la Comisión de Relaciones Exteriores, como en casos análogos. Sin embargo, el ex-Vicepresidente no irá enseguida a Londres, puesto que tiene que dar cima a la obra que está llevando a cabo en la hacienda de Santo Domingo, y que durará unos seis meses. A causa del caso insólito de haber sido escogido para el puesto un ex-vicepresidente de la república, Hoover preguntó directamente al Rey Jorge de Inglaterra si le sería grato este nombramiento, a lo que el rey contestó que sí, en el acto.

Escaramuza Entre Fachistas y Comunistas en Austria

VIENA, 10 de Abril.—Cinco resultaron heridos gravemente en una escaramuza a tiros, que hubo ayer entre elementos fachistas y comunistas en Liesing, suburbio manufacturero situado a cinco millas de esta ciudad.

Joven que Intenta Suicidio por Causa Jocosa

CONCORDIA (Kansas), 10 de Abril.—Walter Cyr, joven campesino de la localidad, dejó cartas a sus amigos y parientes deciéndoles que se iba de este mundo, para escapar a la persecución despiadada de un agente de seguros sobre la vida, que había estado últimamente molestándolo hasta la desesperación. Por espacio de tres días se le buscó en las inmediaciones del rancho donde vivía, por centenares de hombres. Al fin fue hallado en un montón de paja. Cuando sus amigos se acercaron, apuró un veneno que tenía en la mano, pero pudo ser salvado de la muerte, por oportuna intervención médica. Hoy Cyr declaró que no había encontrado otro modo de escapar a la persecución del agente sino matándose.

Leyes de Eugenesia en Iowa

DES MOINES (Iowa), 10 de Abril. El Gobernador del Estado tiene ante sí, para su aprobación o veto la ley de estirilización, aprobada ya por ambas cámaras estatales, destinada a la prevención de que puedan procrear las personas de mentalidad enferma; así como aquellas que tienen enfermedades heredadas. Al efecto, se creará un consejo de eugenesia, el cual tendrá plenos poderes para ordenar la esterilización de toda persona que parezca sospechosa de procrear seres débiles mentalmente, locos, epilépticos y criminales o degenerados.

NOTAS LOCALES

Comedia que se Representa Todos los Años en una Universidad

En la Universidad de California del Sur se acostumbra representar por los alumnos una comedia bufa, todos los años. Este será llevada a la escena la intitulada "Días de Universidad", en el auditorio Bovard, esta noche, mañana y el sábado. Se trata de una zarzuela en la que aparece un coro de muchachas colegialas. Ruth Wilson hará de Eva, la hija del profesor; Elena Sauber de vampiresca; Guillermo Kauffman de profesor; Guillermo Miller de cocinero; Winifred Parker y Clarence Smith de una pareja de novios, etc.

Diversiones en una Logia Masónica

La señora Irving Kellogg hablará en el almuerzo de mañana del club Masónico. Además de ésto, serán presentados los siguientes artistas: Eunice Caughan, soprano ligera; Elsa Harris, mezzosoprano, y Federido Harter, bajo.

Charlas Infantiles para Chiquillos de Escuela

VI

Estuvieron ausentes dos años y cuatro meses (They were gone two years and four months). La mayor parte del tiempo no vieron otros hombres blancos que los de la propia expedición (For most of that time they did not see any white men but their own party). No recibieron ni una palabra de sus casas por espacio de más de dos años (They did not hear a word from home for more than two years).

SANTA FE TRAIN DERAILED

HOLBROOK (Ariz.) April 10. (AP) Eastbound Santa Fe passenger train No. 10 was delayed four hours this morning when three coaches were derailed by a spreading rail west of Holbrook. No one was injured.

Bills Passed by Assembly

SACRAMENTO, April 10. (AP)—The Assembly today passed the following bills:

Assembly Bill No. 155, Jones, providing for the bonding of fruit buyers.

Assembly Bill No. 9, Ingels, making appropriations for payments of small claims against the State.

Assembly Bill No. 908, Wright, same as above.

Assembly Bill No. 11, Leymel, creating the fourth court of appeals at Fresno.

Assembly Bill No. 838, Anderson, containing a minor amendment to the act relating to the sale of motor fuels.

Assembly Bill No. 1022, Scudder, containing a minor amendment to the Political Code.

Assembly Bill No. 661, Cloudman, Morgan and Easley, containing a minor amendment to the Highway District Act.

Assembly Bill No. 252, Arnold, Bliss and others, amending the Political Code as relating to military and veterans' affairs.

Senate Bill No. 743, Sharkey, granting certain submerged lands to the city of Martinez.

Senate Bill No. 483, Merriam, expanding curricula of junior colleges.

Senate Bill No. 488, Merriam, providing for uniform cost accounting systems in junior colleges.

Senate Bill No. 706, Merriam, further defining duties of governing boards of school districts.

Senate Bill No. 175, Slater, providing for elections for the formation of consolidated school districts.

Senate Bill No. 311, Handy, an act to provide transportation to secondary school students.

GUARANTEED DENTISTRY

Very Thin Light Weight "Restoration Plate"

It is a shame the way some people's appearances are marred by plates that are made the wrong way. For 15 years I have been perfecting the correction of Wrinkles, Drooping Mouths, Unnecessary Lines, Sinking Lips, Sunken Mouths, etc., with proper Restoration Plates. I am having wonderful results. Come in and let me explain this art to you. It costs you nothing.

SPECIAL OFFER FOR TWO WEEKS ONLY!

My all flesh color unbreakable plates. No Rubber. No Metal. Using the only genuine TRUBYTE or JUSTI TEETH! MY PRICE EITHER SET $11.50

If You Bring This Ad. T.

DR. P. A. SPARKS

Plate and Extraction Specialist

828½ So. Broadway

Opposite The May Co. Hours: 9 a.m. to 8 p.m. Open Sundays 9 to 12 a.m. Quick Service to Out-of-Town Patients. I Reserve the Right to Refuse Service to Anyone. Ph. VA. 5978. Open Evenings

CUTS and SCRATCHES

Stop the smarting and hasten the healing by prompt application of

Resinol

General Motors Introduces the

VIKING

COMPANION CAR TO OLDSMOBILE

A New Medium Priced Car with Ninety Degree V-type Eight Cylinder Engine

Read about the new Viking in the Saturday Evening Post, issue of April 13, on news stands everywhere today.

Hear about the new Viking on the Radio .. General Motors Family Party, "Viking Hour," next Monday evening, April 15.

SEE IT AT OUR OLDSMOBILE SHOWROOM THE WEEK OF APRIL 14TH.

LOS ANGELES CITY DEALERS

L. A. Jackson, Inc., 1929 S. Figueroa St., 3658 Whittier Blvd. — Lane G. Dodge Co., 2330 W. Washington St. — Paul A. Ziegler, Inc., 4515 S. Vermont Ave. — Mathews Motors, Inc., 729 S. Western Ave.

SOUTHERN CALIFORNIA DEALERS

ALHAMBRA—Frank Hoffman, 1247 W. Main St.
ANAHEIM—Frahm Oldsmobile Co., 215 N. Los Angeles St.
BAKERSFIELD—H. C. Landstrom, 2126 Chester Ave.
BEVERLY HILLS—Lane G. Dodge Co., 1660 Wilshire Blvd.
BURBANK—Oldsmobile Sales & Service, 4016 Magnolia Blvd.
EL CENTRO—Imperial Motors, Inc., 764 Main St.
FULLERTON—Art Long, 131 W. Commonwealth Ave.
GLENDALE—Claude H. Hunter, 1258 S. Brand Blvd.
HOLLYWOOD—Hollywood Oldsmobile Co., 5733 Sunset Blvd.
HUNTINGTON PARK—Leslie B. Lumley, 2563 E. Slauson St.
INGLEWOOD—Lisle W. Reinhold Co., 630 S. Market St.
LONG BEACH—C. Curtis Smith, 427 American Ave.
PASADENA—Wegge-Pelton Motor Car Co., 1288 E. Colorado
POMONA—Clark Bros., 125 S. Main St.
REDLANDS—De Vore Oldsmobile Co., 346 Orange St.
RIVERSIDE—Roos & Delano, 623 Market St.
SAN BERNARDINO—Western Motors Transportation Equipment Co., Inc., 879 "E" St.
SAN DIEGO—Louis C. Maire, Broadway at State
SAN PEDRO—J. Ross Wallace, 445 W. 7th St.
SANTA BARBARA—Olds Viking Sales Company, 302 Chapala St.
SANTA ANA—Headley Motor Company, 519 N. Broadway
SANTA MONICA—MacQuarrie Motor Co., 1445 Second St.
TAFT—Gail Krisher, 209 Center St.
VENTURA—Frank Watkins Co., 159 N. Ventura Ave.
WHITTIER—R. H. McAllister, 341 S. Greenleaf.

For Franchise Rights Address OLDS MOTOR WORKS, Los Angeles Branch, Washington at Hope, Los Angeles, Calif.

W. & J. SLOANE *invite you to see their*

IMPORTED FURNITURE

Charge accounts may be arranged. Freight pre-paid to shipping points in the United States and Hawaii.

W. & J. Sloane were established in New York, 1843. Their most notable specialization—Oriental Rugs!

·ENGLISH·

.... and many, many more very fine pieces of imported furniture will be constantly arriving at W. & J. Sloane's new Los Angeles store! This handsome Chippendale chair is one of the dignified pieces already here ... of solid walnut ... $275.

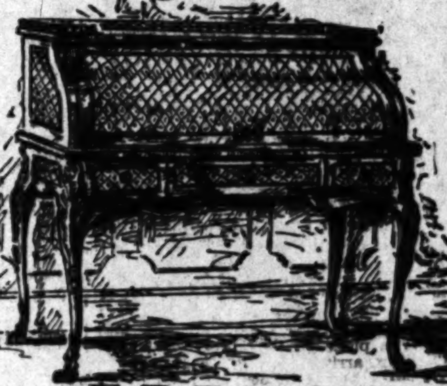

·FRENCH·

There is an elegance—a suavity and refinement of line in W. & J. Sloane's French furniture. In this rosewood and walnut desk, for instance ... in its slender cabriole legs and the embellishments of metal ... in its inlaid checkerboard top ... $900.

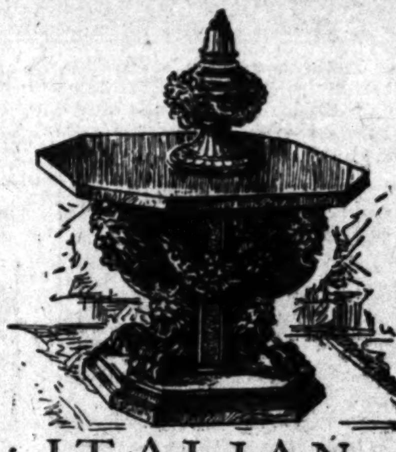

·ITALIAN·

Authentic Italian furniture is heavy, massive, regal. Rich in carving, majestic in proportions, dominating. This W. & J. Sloane table illustrated is an excellent example of good Italian furniture ... made of heavily antiqued walnut. The price, $375.

W. & J. SLOANE

ESTABLISHED 1843

Owners of California Furniture Co. 644 SOUTH BROADWAY

NEW YORK · WASHINGTON, D. C. · SAN FRANCISCO · LOS ANGELES

Oriental Rugs ..... Furniture ..... Draperies ..... Interior Decoration

Federal Forces at Naco Prepared to Repel Possible Rebel Invasion

Awaiting the Expected Attack Upon Naco, These Federal Machine Gunners are prepared to give a warm reception to rebel invaders. It is uncertain whether Gen. Escobar intends to give Sonora his attention or concentrate on a campaign farther south. In the meantime, United States planes are patrolling the border at Naco. (P. & A. photo.)

The Latest Member of the Caterpillar Club is Air Mail Pilot Paul J. Kaniut, who was forced to leave his plane by parachute near Chicago a few days ago. (P. & A. photo.)

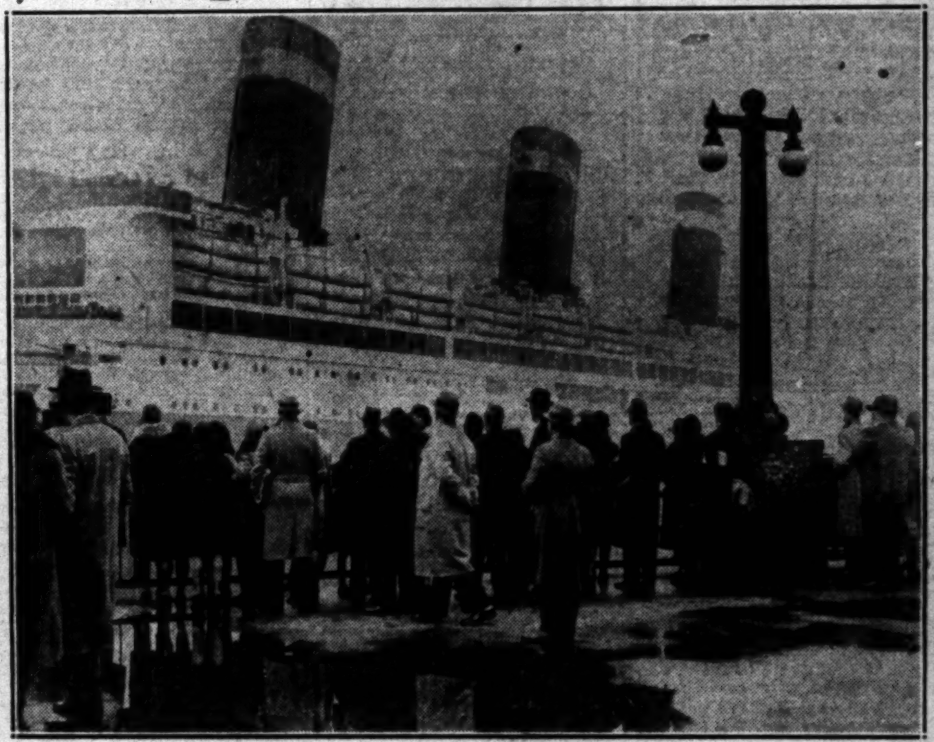

Her Last Trip Flying the Flag of the United States Lines Fleet was completed last week by the giant liner Leviathan when she docked at New York. Incidentally, the big liner made her final trip in record-breaking time. The Leviathan was recently sold to a private concern which will maintain her in trans-Atlantic service. (P. & A. photo.)

Prosecution in C... a group of ... bers charged ... racketeer ... the hands of ... O'Connor, ... ant to United ... torney-General ... A. photo.)

A Bear in Captivity Becomes as Active about this time every year as his brothers in the wild who are just emerging from hibernation. This old fellow, a long resident of a Brooklyn zoo, looks longingly through the bars as spring comes to the city. (P. & A. photo.)

Typical American Youth—Of 122,000 youngsters who participated in American Legion baseball championships last year, Roland Jodoin, 14, was chosen as type. (P. & A. photo.)

Telephone Service Between Pilots in Flight and ground stations is being successfully operated by a commercial flying concern. Ed Allen, the pilot above, recently communicated with airport from distance of 200 miles. (P. & A. photo.)

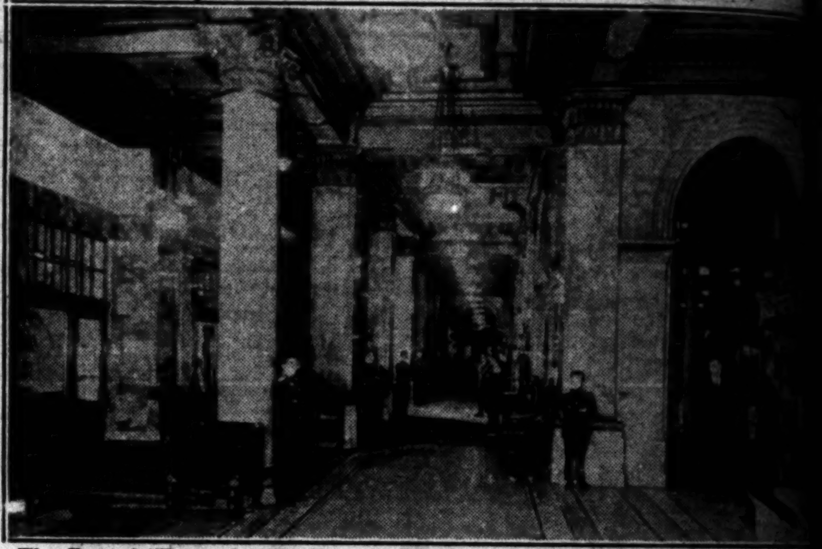

The Famed "Peacock Alley" of the Waldorf-Astoria Hotel in New York will ... be nothing more than a memory. The hotel will close next month and ... work of demolishing it to make way for a modern office building will be ... at once. This recent photo of the "alley" is considered one of the best ... made. (A. P. photo.)

One of the Most Famous Laboratories in the World is that of Dr. Serge Voronoff, whose experiments seeking prolongation of human life have attracted world-wide attention. The distinguished physician is here seated at right watching the results of a recent ex... ...le an alert assistant stands by with instruments. (P. & A. ...)

Highest Score Ever Made by a rifleman in the military qualification course of the United States service, was recorded recently by Sergt. Dean Penley of marines at San Diego.

Elephants Perform Better for Women than they do for male trainers, according to circus men. Rhea Whittaker, one of the trainers with the Al G. Barnes circus, showing here this week, puts Old Alice, queen of the Barnes herd, through some of her stunts.

Collection of Modern Art, all the ... of Archipenko, hailed as the ... of modern artists, is on exhibition ... Braxton Galleries in Holly... Leone Lane with one of ... above.

It Takes ... well on ... bivalve ... this p... brou...

HIGH LIGHTS IN HISTORY 1312

The Story of the World War
82—The Battle of Jutland (Part II).

by J. CARROLL MANSFIELD

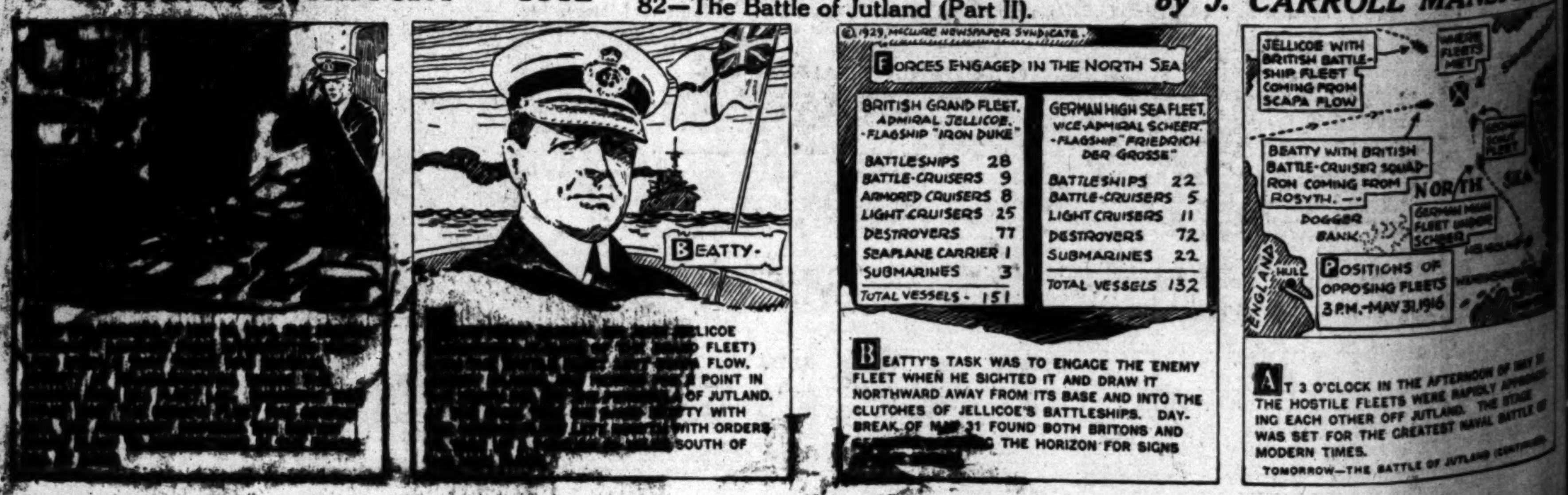

THURSDAY MORNING.

Nerves were all unstrung— head pained continually

Finance

... other daily in Northern ... approaches The ... in completeness and ... of financial news. All ... every day. Read it.

San Francisco Chronicle

Cash Given! DO YOU KNOW THE MOVIE STARS?

Screen Secrets

TAREY... RO...

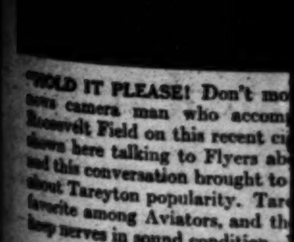

"HOLD IT PLEASE! Don't mo... news camera man who accom... Roosevelt Field on this recent ... shown here talking to Flyers ab... and this conversation brought to ... about Tareyton popularity. Tare... favorite among Aviators, and th... keep nerves in sound condition.

LANDS ON ONE WHEEL! Thi... Roosevelt Field just after pilo... wheel" landing. "Give us a Ta... nervetension was over. And y... got it. Haven't you noticed th... cigarette after their nerves have ...

Invasion

Prosecution in Chicago ... a group of candy ... bers charged with ... racketeer tactics ... the hands of ... O'Connor, special ... ant to United States ... torney-General. (... A. photo.)

...oria Hotel in New York will ... will close next month and ... odern office building will be ... considered one of the best ...

...ection of Modern Art, all the work ... Archipenko, hailed as the leader ... modern artists, is on exhibition at ... raxton Galleries in Hollywood ... eone Lane with one of ... pieces ... bove.

...RROLL MANSFIELD

STATE'S FROST LOSS RUNS HIGH

Legislators Told Damage of $50,000,000 Suffered

Second Expert Places Figures at Even Higher Mark

Danger Period Reported Over for Present Time

SACRAMENTO, April 10. (Exclusive)—G. H. Hecke, State Director of Agriculture, in a statement to the members of the Legislature today, described the loss from the frost of the past week in California as "an agricultural calamity."

The director stated that the loss to the fruit crop alone will reach $50,000,000.

E. E. Kaufman, chief of the Federal State crop reporting service, was even more pessimistic than Hecke in his survey of the situation. Stating that the value of the crops affected by the killing frosts will reach $110,000,000, Kaufman said it would be conservative to set the frost damage at 50 per cent.

Further reports came in to the office of the State Department of Agriculture today telling of additional damage to crops from Siskiyou in the north to Riverside county in the south.

"It unquestionably was the severest blow ever dealt to the fruit growers of California by the weather," Kaufman stated.

The crops hardest hit by the freeze were peaches, apricots, almonds, pears and cherries. Pears suffered a loss of nearly 80 per cent, peaches 60 per cent and cherries and almonds 50 per cent.

The temperature dropped as low as 22 deg. in some sections.

FRESNO REPORT SHOWS LOSS SMALLER

FRESNO, April 10. (AP)—Peach and apricot crops of Fresno county have suffered a loss due to frost of from 15 to 20 per cent, it was estimated today by County Farm Adviser J. P. Benson. Thompson grape damage he estimates at not to exceed 25 per cent of the crop, while Emperor loss is placed at 15 per cent, and Muscat grapes at 10 per cent. The apricot loss is below that made for the State by E. E. Kaufman, State statistician.

Officials of the Sun Maid Raisin Growers said today that more time must elapse before they can make an estimate of damage done to vineyards. Weather conditions after a cold snap have a good deal to do with the amount of ultimate damage to the vines, they said.

FROST PERIOD BELIEVED AT END

SAN FRANCISCO, April 10. (Exclusive)—While State experts today were completing compilations of the crop and fruit damage as the result of several days of severe frost and cold weather in producing areas, the Weather Bureau followed tonight by reporting a falling barometer and no further danger of frost for the time being. A new storm area central west of Vancouver Island is moving southeastward, Maj. Bowie reports, and will bring rain to Northern California by tomorrow night or Friday morning. There will be snow at the same time in the higher altitudes, he said.

MRS. HOOVER PARTY GUEST

First Lady Turns from Staid Role to Participate in Reception to University Women

WASHINGTON, April 10. (AP)—Mrs. Herbert Hoover turned from her role of First Lady today to participate simply as "honored guest" at a reception for about 800 women, most of whom were her contemporaries in various colleges when she was just Lou Henry, co-ed.

She accepted the hospitality of the American Association of University Women, of which she has been a member here for seven years, and she promised during the afternoon to help them entertain another guest next week.

CHATS VIVACIOUSLY

The solemn dignity that has marked Mrs. Hoover's public appearances since March 4 was entirely absent today from the moment she entered the spacious clubhouse to the time she smiled farewell. She chatted vivaciously with other guests, apparently happy to greet them simply as fellow-club women.

Mrs. Hoover in college was a member of the Kappa Kappa Gamma Sorority.

Brown transparent velvet was the frock she chose for the afternoon. It was cut with a straight blouse and tiered skirt, and was worn with a darker, fulsome cape wrap with a fur scarf.

Mrs. Hoover was assisted in receiving by Mrs. Pearl Fenning, president of the club, who was dressed in wistaria chiffon—a fluffy, jacketed tea gown.

SISTER ALSO PRESENT

They stood in the great dining-room of the clubhouse, the guests passing through the lounge on the first floor, up the stairs, and through a small dining-room to them. Mrs. Hoover shook hands with each one. The guests passed back down the stairs for tea and music in the lounge. Later Mrs. Hoover had tea and spent several moments chatting with Mrs. Fenning.

Mrs. Hoover's sister, Mrs. J. H. Large, accompanied her, as did Miss Ruth Fessler, White House secretary. Mrs. Large, who was dressed in blue, was a co-ed at Leland Stanford University, as was Mrs. Hoover.

Mitchell Picks Four Assistants

WASHINGTON, April 10. (AP)—The appointment of four special assistant attorneys-general for income tax and prohibition prosecutions has been announced by Atty.-Gen. Mitchell. They are Raymond B. Norris, Chevy Chase, Md.; William J. Froelich, Omaha; D. Heywood Hardy, Houston, Tex., and Nelson H. Carver of Nashville, Tenn. Four more such offices remain to be filled.

TEXTILE UNION CHIEFS PLAN TO AID STRIKERS

NEW YORK, April 10. (AP)—The executive council of the United Textile Workers of America today pledged the organization's support to striking textile workers in the South.

They notified union textile workers in the South that a defense fund will be raised for their assistance. The council outlined a policy including a forty-eight-hour week, standardization of wages and abolition of night work for women and children.

Suicide's Son Accuses Judge of Extortion

NEW YORK, April 10. (AP)—Sidney Levine, whose father committed suicide after his affairs were thrown into bankruptcy, was one of several witnesses to testify today at a secret hearing by the Congressional subcommittee investigating charges against Federal Judge Grover Moscowitz.

The judge was accused in Congress of having shown favoritism in bankruptcy cases to members of his former law firm.

Levine charged in an affidavit presented to the Speaker of the House of Representatives several weeks ago that he was threatened with jail unless his mother surrendered a $40,000 mortgage to meet the fees of former legal associates of Judge Moscowitz and that contempt proceedings against him were withdrawn when his mother turned over the mortgage.

TROPICAL MEDICINE PROJECT ANNOUNCED

SAN FRANCISCO, April 10. (AP)—Establishment of the Pacific Institute of Tropical Medicine within the George William Hooper Foundation for Medical Research of the University of California was announced yesterday following the April meeting of the regents. The institute will be opened next year with Dr. Alfred C. Reed, professor of tropical medicine, in charge.

KNIFE WHETTED FOR INCOME TAX

Congress Longs for Little More Whittling

Popularity of Last Slash Indicates Encore

Treasury Surplus Invites Carvers' Blades

WASHINGTON, April 10. (Exclusive)—Reductions in taxes amounting to as much as $200,000,000 have become a strong possibility for next winter's session of Congress despite present efforts of the Treasury to discourage talk of action at so early a date.

The proposals on which discussion will center include the following:

A cut in the tax on corporation incomes from 12 to either 11 or 10 per cent.

ON EARNED INCOMES

A further lightening of the tax burden on earned income of individuals.

Readjustment of surtax rates, intermediate and higher brackets.

Repeal of the estate tax.

The 1928 Revenue Act was expected to reduce revenues by approximately $200,000,000. Actually the revenues from income taxes for the fiscal year ending June 30, next, will be greater than under the old law. A surplus of at least $150,000,000 is regarded as probable for the present fiscal year and if the stock market does not collapse to such an extent as to cause losses offsetting huge profits of last year the surplus for the fiscal year 1930 may run as high as $300,000,000.

WAIT, SAYS TREASURY

Treasury officials are warning that it will be dangerous to count on a substantial tax reduction until the March, 1930, returns are filed on earnings of 1929. Those who believe that Congress will cut taxes next winter point out that the March figures can be available before final enactment of legislation.

President Hoover, it is believed, may suggest the advisability of a moderate tax reduction in his message to Congress next December. If there is uncertainty as to the March revenues action in Congress can be held up until the desired information is available. The bill can reach the statute books in the spring of 1930 in time for a retroactive cut on 1929 earnings applicable to the June, 1930, tax payments, or the reductions can be made effective on earnings for 1930, for which taxes are to be paid in 1931.

RAZOR NET UP

NEW YORK, April 10. (AP)—Gillette Safety Razor Company reported today March quarter net income of $4,531,218, equal to $2.16 a share on 2,100,000 shares, against $4,434,463, or $2.22 on 2,000,000 in 1927.

Roos Bros.

NINE STORE BUYING POWER

$35

YOU'LL NEED AT LEAST ONE SUIT OF SHANDON FLANNELS

Regardless of price, there is nothing smarter for Spring and Summer than a well tailored suit of fine Shandon flannel....You'll find them here, tailored to our own specifications....in most attractive blue and gray effects....single or double-breasted....in both youthful and conservative models.... truly luxurious garments, at a sensible price.

Free Parking for our patrons in Roos Bros. private garage in basement of our new store. Drive right in.

6320 Hollywood Blvd.
3o steps from Vine

Exclusive Distributors of Thos. Heath Clothes for Men

TAREYTONS A BIG FAVORITE WITH AVIATORS: ROOSEVELT FLYING FIELD CHECK-UP SHOWS

HOLD IT PLEASE! Don't move ... steady now" ... asks the ... camera man who accompanied Tareyton Investigators to Roosevelt Field on this recent cigarette check-up. Investigators are ... talking to Flyers about their cigarette preferences ... and this conversation brought to light some mighty interesting facts about Tareyton popularity. Tareytons, they discovered, are the big favorite among Aviators, and the reason seems to be because they keep nerves in sound condition. Why not try them yourself?

LANDS ON ONE WHEEL! This remarkable picture was snapped at Roosevelt Field just after pilots had made a phenomenal "one-wheel" landing. "Give us a Tareyton," they demanded right after ... was over. And you can bet that they were glad to ... Haven't you noticed that most aviators always ask for a ... after their nerves have been under strain?

QUESTION MARK crew gets supply of Tareytons in mid-air. These were the first cigarettes ever delivered by plane to plane ... Tareytons for men whose work demands Steady Nerves and a cool head.

Famous Flyers Vote This Cigarette Big Favorite in Recent Nation-Wide Probe

Steady Nerves Come First Aviators Declare

ROOSEVELT FIELD, L. I. In a cigarette check-up completed here today, Tareytons lead in popularity by overwhelming odds.

It's the big favorite among aviators, investigators found.

Pilots ... student flyers ... ground men ... mechanics ... it's simply amazing the way they've turned to Tareytons.

Not just a few. But scores of them. Everywhere in aviation circles ... a majority vote gives Tareytons top place. Flying field refreshment stands report Tareyton sales jumping in leaps and bounds.

Most of the large passenger planes are carrying Tareyton Cigarettes as regular supplies.

Air Mail Flyers swear by them. And when the Question Mark made its record-breaking flight in California ... Tareytons were lowered from mid-air along with the fuel and food supplies.

With head-winds to fight ... cross currents to struggle with ... air pockets to dodge ... Aviators just won't take chances with the steadiness of their nerves.

They keep themselves in fit condition ... clear-headed ... sure-handed ... always.

It takes steady nerves to handle a speeding plane ... nerves equal to any emergency ... nerves without a trace of jumpiness.

And that's the reason for this big switch to Tareytons.

Make 7-Day Nerve Test

You may not need the steady hand of an aviator, but haven't you felt a little bit ragged, sometimes, at the end of the day? A little bit "smoked out?"

Then for your health's sake ... will you switch to Tareytons for 7 full days ... just to discover the benefits they offer.

Thousands of people have made this famous seven-day "Nerve Test" with some remarkable results.

Thousands of smokers unite in one chorus ... "Tareytons for Steady Nerves." East and West, North and South ... the story's always the same. Tareytons are the choice of busy, active people. People whose work requires steady nerves. So if you haven't tried Tareytons, please do.

Buy a week's supply. Smoke as freely as you please ... more than usual if you feel like it ... but stick to Tareytons.

Do this for one full week ... then check up on how you feel. See if you don't notice a marked improvement in your nerves.

A REAL PILOT! Miss Marie C. McVaugh of New York is a student flyer and has many hours in the air to her credit. She's a Tareyton smoker too.

Make a *Conclusive* Test:

Remember ... one cigarette smoked right after another won't tell you a thing. It takes several days ... a week at least ... really to pass honest judgment on a cigarette.

So when you decide to change brands, make your test conclusive! Stop in at the nearest tobacco store and buy a carton of Tareytons. You'll come to them sooner or later as thousands of others have. So why not test them now? Get a supply today.

(*LEFT*) YEP, TAREYTONS! Photographer snapped this picture of Pilot Archer at the Roosevelt Field refreshment stand getting a pack of his favorite cigarettes. Captain Watson standing at the left, says he likes 'em too, because they keep his nerves in sound condition.

5 SUCCESS REASONS

1. "Steady nerves." 2. Humidor package. 3. Heavy foil. 4. Quality Tobaccos. 5. Sealed perforated top. That's why there's no dryness ... no crushing.

PLAIN OR CORK

TAREYTONS

For 15 Years 25¢ now 15¢ for twenty

Reg. U.S. Pat. Off.

© 1929, The Union Tobacco Co., New York City

CHIANG TO QUIT HIS LEADERSHIP

Chinese General Will Resign Council Presidency

Eradication of Cliques Urged in Long Telegram

Move Seen as Gesture Due to Recent Criticism

[Copyright, 1929, by Chicago Tribune.]

SHANGHAI, April 10. (Exclusive) Gen. Chiang Kai-Shek today circulated a telegram throughout the country stating that as soon as he returns to the capital he intends to submit his resignation as president of the Nationalist council in order that he may take a tour abroad, to rest and study. The Chinese press interprets his as a political gesture as the result of a recent criticism charging that Gen. Chiang was contemplating a dictatorship, or due to the recent asserted differences between Gen. Chiang and Gen. Feng Yu-Hsiang.

Gen. Chiang's telegram consisted of a lengthy review of the political situation wherein he deplores the lack of unity of the country.

After urging better party discipline and the eradication of cliques, Gen. Chiang concludes by declaring himself inadequate to the task and states it is his determination to tender his resignation.

BROADCAST WILL LINK ENGLAND AND AMERICA

NEW YORK, April 10. (AP)—M. H. Aylesworth, president of the National Broadcasting Company, sailed today to begin arrangements for international broadcasting which he said will bring "the fruits of the world's greatest minds directly to the people of all countries."

Aylesworth will confer abroad, in connection with the international broadcast plans, with Owen D. Young, chairman of the General Electric Company; David Sarnoff, executive vice-president of the Radio Corporation of America, and Sir John Reith, managing director of the British Broadcasting Corporation.

He said that the N.B.C. has been making tests of short-wave lengths from England for six months and that except for difficulties at certain times of day the technical details of across-the-ocean broadcast are nearly perfect.

A great many details of organization remain to be worked out among broadcasting companies in the different countries, he said, but even so, the project probably will be realized soon.

NINETY-FIRST TO PRACTICE

SAN FRANCISCO, April 10. (AP)—The entire Ninety-first Observation Squadron will hold annual gunning and bombing practice at Mather Field, Sacramento, from the 15th to the 30th inst., it was announced today. Preparations are under way at Crissy Field for the practice.

REPARATIONS SCALE HINTED

Germany's First Payments to be Reduced

Annual Total Expected Less Than $500,000,000

French Press Scores Young for Time Loss

PARIS, April 10. (AP)—Whatever may be the outcome of the present negotiations of the experts on reparations concerning a total amount to be paid by Germany to the creditor nations it is now fairly well established that the annuities of the first few years will be less than 2,000,000,000 gold marks ($500,000,000.)

This development is understood to have occurred as a consequence of a concession by France by which that country agreed to accept between 700,000,000 and 800,000,000 marks out of each annuity in compensation for the devastated areas and pensions.

GREAT OBSTACLES

One of the greatest obstacles the Allied delegates met in their attempt to scale down their claims to meet approximately German offers was the French demand for 50,000,000,000 francs (about $2,000,000,000) as compensation for the devastated areas and pensions. This they insisted should be paid at the rate of 1,000,000,000 marks (about $250,000,000) annually.

Thus, France's concession to scale down its expected remittance on this account to between 700,000,000 and 800,000,000 marks seems to insure the Belgian demand for compensation for worthless German currency left in that country after the war and the Italian claim to share in the reparations proper.

Of the annuities of probably less than 2,000,000,000 gold marks about 1,000,000,000 will be conditionally subject to protection by the transfer clause and will be applied to the account for devastated regions and pensions. The remainder probably will be paid unconditionally and devoted to settlement of the war debts.

Meanwhile Dr. Hjalmar Schacht and his German conferees have not so much as appeared at the Hotel George V during the attempts of the Allied experts to scale their claims down.

YOUNG SCORED

Coincident with the French concessions and the consiliatory attitude of France's delegates there has been a decided stiffening in the comments of the French press. One newspaper published criticism of Owen D. Young, taking the American chairman of the committee to task for not having insisted that Dr. Schacht should make a definite offer to the Allies.

The paper placed upon Young the blame for loss of initiative by the Allied delegation and for "waste of eight weeks."

Pride in Ownership

There is a sense of satisfaction in owning a good-looking automobile, which is only equaled by the sense of power that comes with manipulating its responsive mechanism.

There is a real thrill in having a car "pick up" and speed ahead, under your control.

Aside from the pleasure, there is the inestimable service that a good car gives.

You can have both the pleasure and service by investing in one of the good cars advertised today and every day in the want ad "Automobiles" columns of

THE TIMES

World's Greatest Want Ad Medium

Telephone MEtropolitan 0700

WOUNDED BANDIT SON OF MURDERED OFFICER

CHICAGO, April 10. (AP) — The son of a slain police sergeant who was killed by bandit bullets ten years ago was in turn shot and probably fatally wounded by a deputy marshal during a robbery. Surprising bandits in the act of robbing a truck driver, Deputy United States Marshal Palmer Larson shot Hugh Burns through the head and himself received a bullet in the hip. The wounded bandit is the son of the late Police Sergeant George Burns.

ALADDIN LOSES TO BYRD PARTY

Magic Lamp Tale Eclipsed by Radio Performance

Office of New York "Times" Linked to Antarctic

Laughter and Talk Carried Over Miles of Space

[The dispatch printed below was sent by Russell Owen, the New York Times staff correspondent with the Byrd Antarctic expedition, for publication in the Little Times, house organ of the New York Times organization, for the information of the personnel of that newspaper. Apart from its personal references, it conveys so clear an impression of the life of the expedition in its winter quarters under the snow, that it is printed here for a wider publicity.]

BY RUSSELL OWEN

[Copyright, 1929, by the Los Angeles Times, New York Times and St. Louis Post-Dispatch. All rights for publication reserved throughout the world.]

LITTLE AMERICA, April 9. (Exclusive)—For a short time Saturday afternoon (which would be between 10 o'clock and midnight in New York) I could almost imagine myself back in the Times office again. I could see a large room filled with people, the faces of so many I know, see them smiling at the thought of the pleasure they were having and the pleasure they were giving us in sending their voices into the frozen South. And I was homesick.

The sound of their laughter and chatting came these many thousand miles over the sea and ice and through the chill Antarctic darkness as if from the next room. It was rather weird, as if some master magician had waved his wand, when he heard me say:

"I wish I could even hear them for a little while."

MAGIC OF RADIO

"You would?" asked the magician, turning two dials and spitting sparks, and presto there they all were, sounding like a mellow tea party, and lo and behold I heard Birchall laugh. Honest Injun!

A treat it was to all of us, but how much more than a treat to me. I could see Mr. Ochs as he spoke to us words that pleased us all, words of good cheer and encouragement, of humor and good fellowship, which not even 12,000 miles could dim. We appreciated mostly his bringing a message from President Hoover, particularly Commander Byrd, who sat on a bunk listening with Igloo curled up beside him. And we laughed at his reference to the now famous pups of Holly and Josephine and the words describing their home which I had laboriously excavated from a Thesaurus.

Mr. Ogden's humorous offer to support Commander Byrd in an emergency, even though he couldn't come down to help us, was the first we had known of international difficulties regarding claims in Antarctica, and we were much interested.

GREATEST COMFORT

Naturally I was most interested in Mr. Birchall's talk, in which he spoke of the great interest in Antarctic news, and it was good to hear him. And Meinholtz would have been well pleased if he could have heard the appreciative way in which everyone spoke of him when he talked, for radio has been our greatest comfort here and we all know how hard everyone in the Times radio department has worked to keep up with our business and personal traffic, as well as with the news.

We also enjoyed Kent Cooper and "Roxy" and the singing. It was a great program and everyone hopes that it will be repeated.

As for myself, if anyone wishes to know what I do besides sending stories, my duties are various. I sweep the floor in the great house and keep it clean, keep the stoves going and, for a long time lighted them in the morning—a job now done by the night watchman—empty ashes, melt snow for washing and drinking water, take care of the library and am fairly busy all day. By and by these jobs will be rotated and then there will be more time for observing more closely our compact and interesting world.

Book Bill Wins Committee Vote

SACRAMENTO, April 10. (AP)—By a vote of 8-to-2 the Assembly Education Committee last night approved for passage a bill by S. L. Heisinger, Selma, providing for the State to print grammar school textbooks.

The bill, according to its backers, will save the State $1,000,000 yearly. It was indorsed by labor union interests, represented by Paul Scharrenberg, secretary of the State Federation of Labor, and opposed by educators.

All grammar school textbooks required in lots of more than 5000 would come under the proposed law's provisions.

Opponents of the bill who spoke were Miss Helen Heffernan, chief of the State division of rural education, D. E. Martin, Alameda county school superintendent, W. E. Gibbons, superintendent of the Oakland city schools, and E. H. Mueller, principal of the Oakland junior high school.

MRS. MILLER PLANS COAST-TO-LONDON HOP

REDBANK (N. J.) April 10. (AP)—Mrs. Keith Miller, who flew 17,400 miles with Capt. W. N. Lancaster from London to Australia, today was in town to take flying instructions at the local airport in preparation for a flight from Los Angeles to New York to London and return. Mrs. Miller said she will be second pilot and radio operator. Capt. Lancaster will act as first pilot and Capt. Harry Lyon as navigator. They hope to hop off from Los Angeles in June, she said.

Fascists Shoot Reds in Battle

VIENNA, April 10. (AP)—Five men were injured seriously tonight in an exchange of shots between Fascists and Communists at Liesing, a factory suburb five miles from this city.

HARRIS & FRANK featuring

Society Brand Clothes

You won't find another fabric quite like the genuine BRIARCLIFF

—because it's an exclusive Society Brand double-service cloth. It's woven in a unique way . . . sturdy worsted fibres as the basic weave, underlying a soft, luxurious finish.

Briarcliff suits are tailored by Society Brand with that unmistakable correctness of cut for which this maker is nationally famous.

See one of the new Society Brand models in Briarcliff! Try it on! We believe you'll find exactly what you seek in your Spring suit.

BRIARCLIFFS in the New Mediterranean Tunis Grays—Light or Medium Tones. Also in Burgundies

$55

HARRIS & FRANK

ON HILL STREET—between 6th and 7th

IT'S THE CUT OF YOUR CLOTHES THAT COUNTS

TREO Smart-LINE

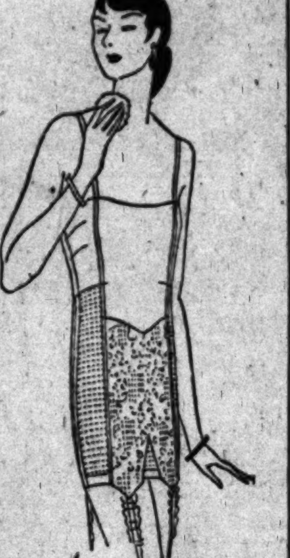

Treo Smart-Line offers garments cleverly fashioned to conform to the current modes of slender lines and graceful curves of the feminine contour.

All the Late Models at

Newcomb's CORSET HOUSE

429 WEST SEVENTH ST.

THE MAY COMPANY

LEISURE HOUR FASHIONS

as worn by the smart hostess

For the tea hour . . at bridge . . for informal dinners en famille . . the hostess gown or pyjama ensemble is the costume of utmost chic for "we moderns."

TURKISH TROUSERS

HOSTESS GOWN

Long flowing lines in soft petal green crepe satin and georgette, the new double corsage of creamy gardenias, $65.

PYJAMA ENSEMBLE

. . For Bridge . . Sleeveless blouse and trousers of eggshell crepe printed in pastels, with modernistic two-tone coat in leaf green and wood violet, $97.50.

(Negligee Shop—Third Floor)

FARMER GROUPS UNITE ON RELIEF

Four Requisites for Bill Given to House

Congress Committees Busy Drafting Measure

Senate to Receive Hoover's Message Tuesday

WASHINGTON, April 10. (AP)—Three national farm organizations that long have been in disagreement over farm relief proposals united today in laying before the House Agriculture Committee four principles they believe should be written into the new agricultural measure.

The proposal made public by Chairman Haugen of the committee is in a letter signed by C. E. Nuff, president of the Farmers' Educational and Co-operative Union; L. J. Taber, master of the National range, and S. H. Thompson, president of the American Farm Bureau Federation.

AMERICAN PRICE

The three declare that any legislation which stops short of attaining an American price for the farmers' products in order to maintain an American standard of living "will not suffice."

"There are, in our opinion," they added, "four requisites which must be met by any legislation to permit it to qualify properly as farm relief."

These requisites are a system to make the tariff effective on all crops so that surpluses will not depress the domestic market to world prices; provision for the control and disposition of surpluses; a plan which automatically will check overproduction; and farmer ownership and control of marketing organization with due consideration to co-operatives already established.

In addition, they said, the Congress should make tariff adjustments at the special session to keep foreign products from competing in the domestic market.

HOUSE AT WORK

Meantime, a subcommittee in the House still worked at the task of drafting the measure. The Senate Agriculture Committee also went over the various proposals that have been laid before it and deferred definite action until a later meeting, possibly tomorrow.

Senator Watson of Indiana, the Senate leader, after a visit to the White House said that the President's message will be received on Tuesday and that on Wednesday the farm relief bill will be introduced in the Senate, after which the Senate will adjourn until Thursday.

While the House committee is holding all other matters in abeyance until after it was disposed of the general farm relief measure, various other proposals of lesser magnitude are being discussed informally.

Representative Summers, Republican, Washington, called at the White House and discussed a measure he has introduced designed to suppress unfair and fraudulent practices he contends have arisen in the marketing of perishable commodities. This measure, along with several others intended to benefit the farmers, will command the attention of the house committee after it has finished with the general farm legislation.

Canada Premier Fights Back on Embassy Cost

OTTAWA, April 10. (AP)—Expenditure of $500,000 by Canada on its legation in Washington was defended by Premier Mackenzie King in an address in the House of Commons.

Speaking in defense of the administration budget from attacks by Conservatives, Mr. King pointed out that all foreign ministers in Washington live in buildings owned by their countries. Complaint of the expenditure had been made by Hugh Guthrie, opposition leader.

Vincent Massey, Canadian Minister to Washington, said the Premier, deserved praise from all parties and the country for the manner in which he has represented his country. He declared Mr. Massey had placed his own private fortune at the service of his country and received in salary only a small portion of what he spent.

Hopi Chiefs Pay Call on Curtis

WASHINGTON, April 10. (AP)—Five chiefs of the Hopi Indian tribe called on Vice-President Curtis today to obtain fences to protect their cattle.

The Indians appeared in feather headdress and war paint. They were accompanied to the Vice-President's office by Senator Hayden, Democrat, Arizona. Through an interpreter they explained that they need fences around their land.

Search Started for Missing Ship

CAPE TOWN (Union of South Africa) April 10. (AP)—Search for the Danish training ship Kjoepenhagen, with fifty cadets and a full crew aboard, which has not reported since it left Montevideo December 14 for Australia, has been started from here.

It is feared the training ship may have become disabled and drifted to one of the lonely islands in the South Atlantic.

LONG-MISSING GIRL LOCATED IN FLORIDA

BROOKLINE (Mass.) April 10. (AP) Rosamond Morse, 17-year-old daughter of a wealthy Brookline family, who had been missing three months, has been located in Miami, Fla., her father announced today. "I talked with her over the telephone last night," said her father, Edward W. Morse, Jr., "and she seemed well and happy and appeared anxious to return."

Announcing An Event of Supreme Importance to Those who Appreciate the Finer Things In JEWELRY and Recognize Values Far Greater Than Are Usually Offered to the Public

A MIGHTY STORE-WIDE STOCK ADJUSTMENT

Campbell and Ginder have ever strived to offer friends and customers one of the city's largest and most varied assortments of jewelry and kindred lines, from which to make their selections. In our zeal to place before you the finest examples of the craftsman's art, we find that we have over-bought and that a drastic lowering of our too large stock is necessary. Starting tomorrow we launch a selling occasion of unparalleled magnitude—A mighty appeal to the thrifty right at a time when saving is most appreciated. The energies of our entire organization will be devoted to making this the outstanding sale event of the year. There will be no deviation from the uniform high quality of our merchandise and our usual guarantee of complete satisfaction will be back of every purchase, the same as though regular prices were paid.

Watch Bracelets White gold filled expansion watch bracelets to fit any watch. Regular $3.50 quality ... $2.45

Pearl Chokers Large indestructible pearl chokers of superior quality. Sold regularly at $5 .... $1.65

Sterling Anklets Sterling silver anklet chains with plate for engraving. Regular price was $1.25.... 75c

Bangle Bracelets A popular novelty in solid gold. Our regular price was $5.50 each—now $3.75

Sterling Silver LEMON DISH Etched glass plate with Sterling silver traced design and border. Also Sterling silver fork. $5.00 value $1.95

Features In Sterling Silver

10-Inch Sterling Candlesticks Your choice of four attractive styles — good weight — regular $12.00 quality per pair $7.45

2-Piece Steak Sets Several charming patterns. Both carving knife and fork have Sterling handles — $5.00 value $3.45

Sterling Handle Pie Servers A very useful serving piece with Sterling silver handle. Usually sells at $1.75..... 85c

Campbell & Ginder
HALF MILLION DOLLAR
Jewelry Release

Cigarette Cases

Silver Plated Heavily silver plated on nickle silver base metal—neat etched patterns—usual $5.00 quality $3.65

Sterling Silver Fine grade sterling silver cases, gold lined and finished in attractive traced designs—$17.50 quality $11.95

New Compact Specials

Popular thin model compacts in white gold finish—$2 value $1.00

Dainty enameled thin model compacts in various color effects—$6 value $3.65

Solid silver compacts, enamel finish — loose powder style—$30 quality $17.50

Friday and Saturday Specials

Sterling Silver Lipstick Holder A popular novelty, complete with filler—Regular price $3.25 .... $1.75

Sterling Silver Rouge Box Small oval shape, complete with filler and mirror—$2.50 value $1.45

Sport Cuff Links Gold front links with crystal tops over animal figures. Regular price $2.50 pair $1.00

Imported Beaded Bags Very beautiful bags with unusual worked patterns. Priced for this sale at a fraction of worth. *$12.50 Val.* $7.95 *$15 Val.* $9.85

Friday and Saturday Specials

French Brocaded Party Cases Silk lined, containing card case, mirror and lipstick—14 karat gold trimming—$7.50 value. $4.75

Brocaded Bobbed Hair Set Comb and mirror in imported French brocade case. Sold regularly at $6 ..... $3.95

Musical Powder Boxes Beautifully decorated in assorted colors. Plays tune when lid is raised. $8.50 value $4.95

Tooled Leather Stamp Boxes Decorated Leather with genuine carved jade insets—$8.50 to $10 values $4.95

Leather Phone Book Covers Decorated tooled leather and daintily finished —$20 quality $9.85

Actual Reductions Up to One-Half and More—These Liberal Price Concessions Are Typical of the Savings Throughout the Store—Selling Starts Tomorrow

Diamond Rings

Four Specially Selected Groups

Sparkling blue white diamonds of dependable Campbell and Ginder quality in exquisite solid white gold mountings. They are rare values at these low prices.

$25 Rings $16.50 *$50 Rings* $33.50

$75 Rings $53.50 *$100 Rings* $69.50

DIAMOND SOLITAIRE — A unique mounting effect of platinum, paved with 4 smaller diamonds. Regular price $510. $385

Magnificent Diamond Set Jewelry

All platinum DINNER RING with center stone of generous size, surrounded by 4 smaller diamonds. Reg. price $250 $185

PLATINUM RING with center setting of a square cut sapphire, embellished with 12 diamonds. Regular price $260 $195

Gentleman's STAR SAPPHIRE ring, 18 karat solid white gold mounting with insets of 4 diamonds. Regular price $300 $225

DIAMOND SOLITAIRE. A distinctive white gold mounting, enhanced with side settings of 10 sapphires, regular price $315 $227

DIAMOND SOLITAIRE. A beautiful stone in all platinum mounting paved with 10 diamonds and 4 sapphires. Regular price $360 $270

DIAMOND SOLITAIRE—all platinum mounting with insets of navette shape diamonds—a distinctive creation — Regular price $500. $375

Man's DIAMOND RING. A perfect 84 point stone in a heavy gold and platinum mounting. Regular price $565 $425

Platinum DINNER RING. This unique mounting effect contains 29 fine diamonds and 8 sapphires. Regular price $975 $745

Gentleman's DIAMOND RING—a large brilliant stone in heavy white gold mounting paved with sapphires. Regular price $1100 $825

LARGE DIAMOND SOLITAIRE. The all platinum mounting contains insets of 26 small diamonds and 40 sapphires. Regular price $1750 $1250

PLATINUM PIN with marquise cut center diamond surrounded by 26 smaller stones. Regular price $575 $429

PLATINUM PIN. A dainty design with marquise cut center diamond with 22 smaller diamonds and 6 emeralds. Regular price $900 $675

PLATINUM PIN—Brilliant 1.30 carat center diamond surrounded by 46 smaller diamonds. Regular price $1350 $950

PLATINUM MESH BRACELET, center setting of marquise cut diamonds paved with 70 diamonds and 14 emeralds. Regular price $3050 $2295

DIAMOND, EMERALD BRACELET, large emerald cut center diamond and 52 small diamonds and 32 emeralds. Reg. price $4300 $3200

PLATINUM WRIST WATCH—17-jewel movement, case set with 2 navette diamonds and 30 smaller stones. Reg. price $550 $375

PLATINUM WRIST WATCH—case set with 40 diamonds and 12 emeralds. 17-jewel Audemire Piquet movement. Reg. price $1150 $870

PLATINUM WRIST WATCH —splendid movement — case set with 47 diamonds and 16 sapphires —$1575 regular price. $1200

PLATINUM WRIST WATCH—Beautifully shaped case set with 3 large square cut diamonds and 68 small stones. Reg. price $1625 $1200

STERLING

Etched Glass Marmalade Jars. Exactly as Illustrated Solid Silver Lid and Spoon *$7 value* $2.95

Select Gifts Now for Weddings and Graduation

Super-Values In Sterling Silver

Vases Tinted etched glass Sterling base—$3 value $1.65

Vases 7-inch vase with fluted top —$5 quality $3.45

Vases 10-inch slender Sterling vase—$5 value $3.85

Bonbon Dish Pierced border design—good weight—$5 value $2.95

4-Piece Coffee Set

Compote Slender stem and fluted edges—$10 value $6.85

Salad Plates 8½ inch with pierced borders—$192 value for 12 ... $119.50

Sherbets Etched glass with sterling holders—$31.50 value for 8 ...... $19.50

Sherbets Peach tinted glass—sterling base and spoons—$48 value $37.50

Bread Board Sterling border and Sterling handle knife—$18.75 value...... $11.95

Bread Tray Oval shape with pierced border design—$15 value........... $9.35

Meat Platter 16 inch heavy weight platter —$65 value $39.50

Coffee Set Coffee pot, cream pitcher, sugar bowl—$90 value $73.50

Creamer & Sugar Gold ... set of good weight—$29 value $18.75

Salts & Peppers Small individual style—6 in gift box—$6.50 value $4.35

Baby Cups Gold lined cups — popular shape—$5 value $3.45

Tea Set 5 piece set — good weight — Early American —$280 value..... $168.50

DIAMONDS

NAVETTE DIAMOND RING—platinum mounting with insets of 2 square cut diamonds and 2 sapphires. Regular price $564 $423

EMERALD AND DIAMOND RING—the settings are a genuine emerald, a large square cut diamond and 2 small diamonds. $720 value.. $540

MARQUISE DIAMOND—beautiful stone —1.43 carats—side settings of 4 baquette diamonds. Regular price $1900........ $1475

EMERALD CUT DIAMOND—3.42 carat perfect stone in all platinum mounting paved with 6 baguettes. Regular price $8000........ $5500

SILVER

Salts and Peppers Well finished salts and peppers in heavy silver plate. Your choice of four styles in hammered or plain—$3.50 value, complete with gift box... $1.85

Sterling silver salt and pepper set. The wanted tall style in latest design. Complete with presentation box. $7.50 value, pair $4.95

Fine Silverplate At Generous Discounts

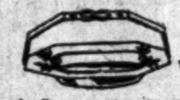

Sandwich Tray with Handle A fine grade of silver plate with pierced border design. A number that usually sells at $6.50 .... $3.95

Bread and Sandwich Trays A group of fine trays in round and oval shapes—choice of soldered or pierced border effects. —$4.50 quality $2.85

Early American Pewter Ware 10 inch candle sticks —Paul Revere reproduction—$20 value—per pair $11.95

Large size fruit bowl —plain finish—Regular price $12 ...... $7.95

Attractive water pitcher of generous capacity—$15 value $9.85

Egg shaped salts and peppers—Regular $5 value per pair $3.45

4-Piece Coffee Set Consists of coffee pot, creamer and sugar and round serving tray in Colonial design. $20 value $14.75

Fine Plated Silver Water Pitcher $10 Value $6.75

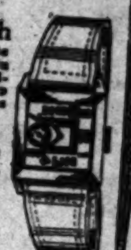

WATCHES

Men's Strap Watch Dependable, accurate 15-jewel movements in the new shaped gold-filled cases. A group of regular $30 values $16.45

Strap Watch A very fine strap watch with an attractive white gold-filled case, 15-jewel movement, regular $40 and $45 quality $27.50

JEWELRY

Crystal Chokers Genuine crystal in your choice of 3 styles. 14-karat solid white gold clasp. Sold regularly at $12......... $7.45

Crystal Ear Rings Genuine crystal ear rings—pendant style with 14-karat solid white gold trimmings. Usual $5 value.......... $3.35

Solid Gold Rings Little finger rings with settings of carved amethyst, rose quartz, carnelian, green onyx, etc. Regular $25 quality $14.85

Wrist Watches

Campbell & Ginder Watches Are Famed For Their Beauty of Design and Their Dependability

15 jewel wrist watches with dainty white gold filled cases in assorted popular shapes. Our usual $25 quality....... $14.95

15 jewel watches with engraved white gold filled cases in various rectangular shapes. Regular $30 value $16.95

Regular $45 and $50 Wrist Watches Now! A splendid guaranteed wrist watch with 15 jewel movement, encased in 14-karat solid white gold. Priced at..................... $32.50

Accurate Movements in 14-Karat Solid Gold Cases

Regular $35 wrist watches with 14-karat solid white gold case in desirable shapes. Accurate 15 jewel movement $22.50

A group of regular $40 wrist watches with a wide variety of popular shapes and engraved effects. 15 jewel movement $28.50

JEWELRY FOR MEN

Gold Filled Chains Your choice of white or green gold in many novel link effects. Regular $2.50 quality $1.45

Gold Filled Knives A variety of styles with attractive etched designs. White or green gold—fine steel blades. $2.50 value...... $1.45

Mesh Watch Bands These Trifold watch bands are gold filled and greatly add to the appearance of your watch. $7.50 value.............. $5.95

CLOCKS

Travelers Clock These imported clocks are fully guaranteed. Finely cased in colored leathers, gold trimmed. $16.50 Value Now $7.95

Mantel Chime Clock New Haven Westminster chime clocks in hand rubbed mahogany cases. $45 quality and a big value at $24.85

Men's Gift Features

Solid Gold Cuff Links

A group of white and green gold links in assorted shapes and patterns. Our regular $8.50 quality, pair $5.85

Fine solid gold cuff links with enameled tops in many unique designs. Our regular $20 quality, pair $13.95

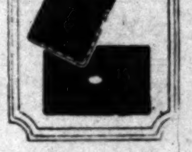

Solid Gold Chain Solid white gold Waldemar chains, many link effects—$10 value $6.95

Sterling Cigarette Cases Solid silver, thin model, attractive designs. $17.50 value $11.95

Leather Cigarette Cases Ostrich and pin seal, 14-karat gold trimmed. $17 to $19.50 values $11.25

Leather Wallets Pin seal and shark leathers, 14-karat gold trimmed. $12.50 values $7.45

WATCHES

Elgin — jeweled movement in fine white gold-filled case. Regular $17.00 value $12.85

17-jewel Waltham in thin model white gold-filled case with raised gold numerals, $40 value $29.50

17-jewel Omega in 14-karat solid gold case—gold dial with raised gold numerals, $90 value $68.00

Campbell & Ginder

729-731 West 7th St. — Roosevelt Building

Once Overs - - - By C. D. Batchelor

Market Women

Joshua Little

BY LEE SHIPPEY

Once upon a time there was a man who put off going to the dentist for two years after the first warning twinge, and then didn't expect to be fixed up all right in one sitting when h. did go.

THE GUMPS

Carr Stock Up Twenty Points

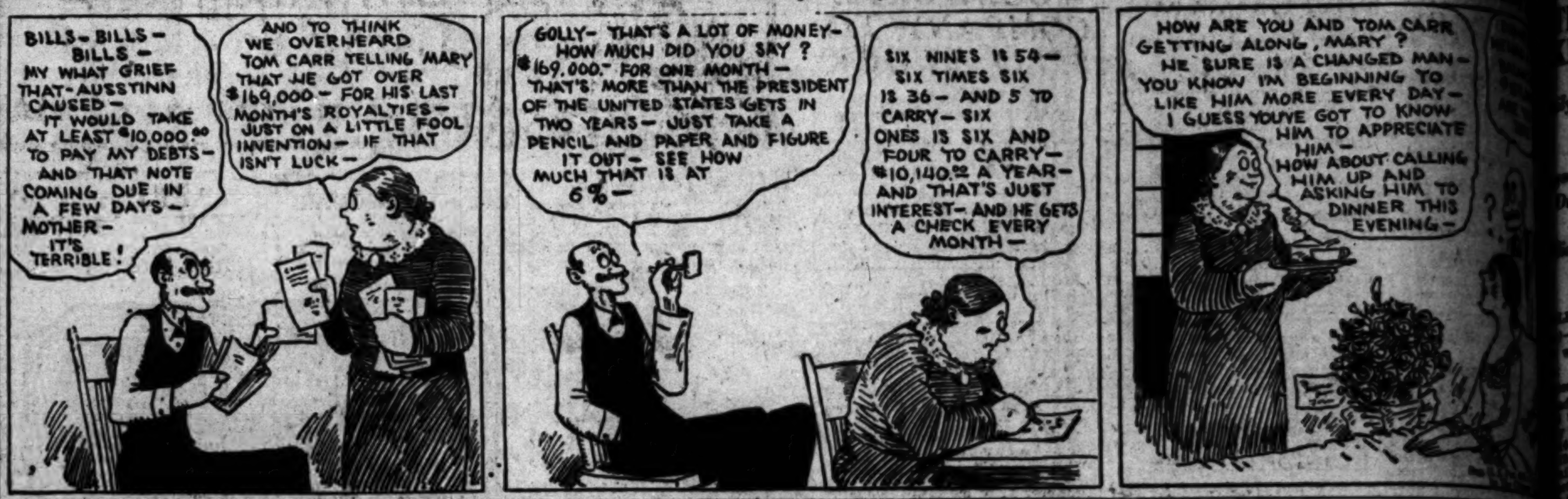

GASOLINE ALLEY

Suppressing the News

Dog Days

By D. T. Carlisle

ELLA CINDERS

No Quarrel at All

By Bill Conselman and Charlie

WINNIE WINKLE, THE BREADWINNER

Home Comforts

REG'LAR FELLERS

No Static

By Gene Byrnes

PETEY—

The Castaway

By C. A.

HAROLD TEEN

A Dumb Pupil?

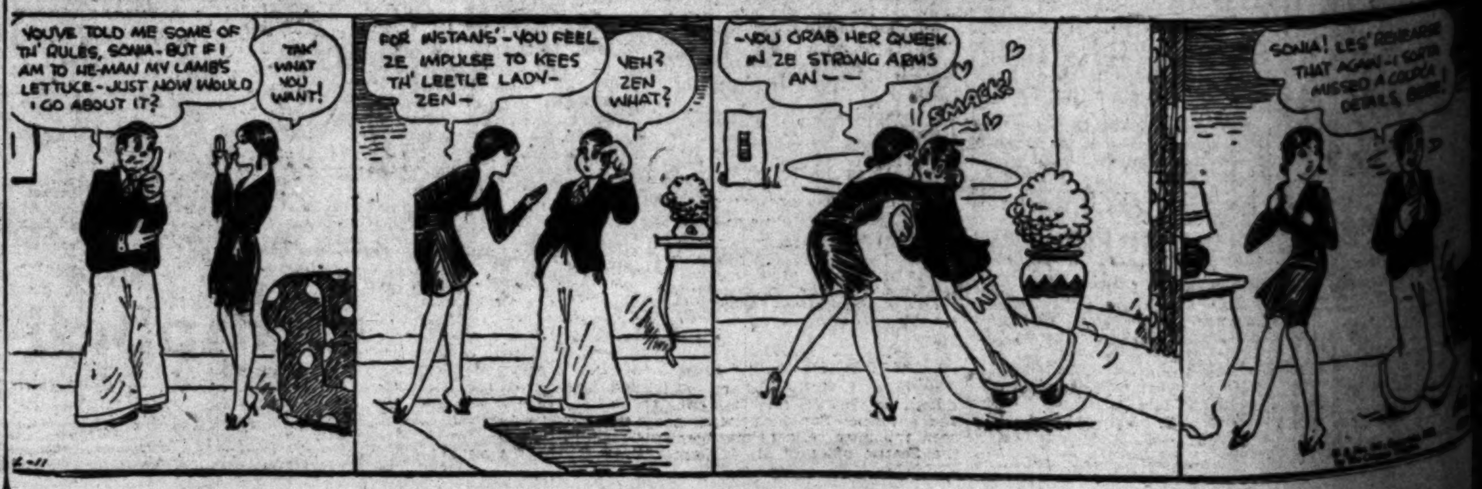

STEEL INDUSTRY KEEPS HUMMING

...y Output Up 22,000 Tons Over March, 1928

...DEFICIT REPORTED BY PAPER COMPANY

PERMITS ISSUED

STEEL INDUSTRY KEEPS HUMMING

Daily Output Up 22,000 Tons Over March, 1928

Steel Production in 1929 Due for Heavy Increase

[illegible]

Net Earnings of Ford Auto Show Decline

BOSTON, April 10. (AP)—The 1928 financial statement of the Ford Motor Company, filed with the Massachusetts Commissioner of Corporations, shows a profit and loss surplus of $582,629,563 as of December 31, last, as compared with $654,851,061 for the year 1927.

The indicated loss of $72,221,498 did not take into account any dividends withdrawn during 1928 by Henry Ford, his wife, and Edsel Ford, the three owners of the company.

It is believed unlikely, however, that any payments were made to the stockholding trio in view of recent expenditures in connection with reorganization of plant and product which caused an indicated loss of $42,786,727 in 1927.

London Market Trading Quiet

LONDON, April 10. (Exclusive) Trading on the stock exchange was quiet today with shares of cable concerns higher, particularly Eastern Telegraph, following the publication of the terms of the wireless-cable merger. Shares of concerns traded in both here and in America were easier. Talking-machine issues had an easier tone, while radio securities were dull. Artificial silk and textile issues were quiet. Tobaccoes and chemical issues were steady. The mining list was quiet with Rio Tinto a weak exception. Oils were easier and rubbers quiet. Ford Motor, Ltd., held around £4. The gilt-edge division was well supported. Home rails were better, and Argentine rails were steady. Foreign issues were quiet. Canadian Pacific was weak.

BRIDGE EARNINGS ADVANCE SHARPLY

SAN FRANCISCO, April 9. (Exclusive)—Dumbarton Bridge Company today reported for the year ended December 31, last, net profits of $41,478 after all charges, equal to 17 cents a share on 239,167 capital shares, as compared with the net of $8265 or 3 cents a share for the first year of operations in 1927. Gross receipts totaled $215,511, against $159,855 for the previous year.

CURTISS MOTOR BUYS PROPELLER COMPANY

NEW YORK, April 9. (Exclusive) Curtiss Aeroplane Motor Company has purchased the Albert Reed Propeller Company, it was announced today. This company holds valuable propeller patents from which it receives substantial royalties from several of the large propeller companies in addition to its own manufacturing business.

FARM LOAN BONDS

(Furnished by C. F. Childs & Co., California Bank Building.)

FEDERAL LAND BANK

4s	May 1,	1938-58	93½	94
4s	Nov. 1,	1937-57	93½	94
4¼s	July 1,	1936-56	96	97
4¼s	Jan. 1,	1937-57	96	97
4¼s	May 1,	1937-57	96	97
4¼s	Nov. 1,	1938-58	96¼	97¼
4½s	May 1,	1932-42	97	97¾
4½s	Jan. 1,	1933-43	97½	97¾
4½s	J.-J. 1,	1933-53	97¼	97¾
4¾s	Jan. 1,	1935-55	98¾	99¾
4¾s	Jan. 1,	1936-56	99	99½
4¾s	July 1,	1933-53	99¾	100¼
4¾s	Jan. 1,	1934-54	99¾	100¼
4¾s	July 1,	1934-54	99¾	100¼
5s	May 1,	1931-41	99¾	100¼
5s	Nov. 1,	1931-41	99¾	100¼

JOINT STOCK LAND BANK

Atlanta, Ga.	5s	1936-56	95	97
Burlington, Iowa	5s	1934-54	96	99
Burlington, Iowa	4½s	1937-57	89	92
Burlington, Iowa	4½s	1937-57	92	95
Dallas, Tex.	5½s	1931-51	96	99
Dallas, Tex.	5s	1936-66	94	97½
Denver, Colo.	5½s	1931-51	83	88
Denver, Colo.	5s	1937-57	80	85
Texas of Hous.	5s	1937-57	95	98
Fremont, Neb.	5½s	1931-51	95	98
Fremont, Neb.	5s	1934-54	91	94
Fremont, Neb.	4¾s	1936-66	87	90
Greenbrier of Va	5s	1937-57	94	96
Illinois Midwest	5s	1935-55	95	99
Illinois Midwest	4½s	1935-55	94	96
Illinois Midwest	4¾s	1936-56	90	93
Iowa, Sioux City	5½s	1931-51	98	100
Iowa, Sioux City	5s	1933-53	96	99
Iowa, Sioux City	4½s	1936-56	91	95
Iowa, Sioux City	4¾s	1936-56	88	92
Lexington, Ky.	5s	1937-57	101	102½
LaFayette, Ind.	5s	1934-54	98¾	101
LaFayette, Ind.	4½s	1937-57	97½	100
Md.-Va., Balti.	5s	1936-56	97	100
Minneapolis Tr.	5s	1934-54	99¾	101½
Pacific Coast	5s	1936-56	96	97½
Pot. of Wash.	5s	1937-57	97½	100
San Antonio, Tex	5½s	1931-51	97½	100
San Antonio, Tex	5s	1937-57	95½	97½
Union of Det.	5s	1937-57	100	102
Union of Det.	4½s	1937-57	94	96
Little Rock, Ark	5s	1937-57	93½	96½
Va.-Car., Norfolk	5s	1937-57	98	100¾

RUBBER MARKET

NEW YORK, April 10. (Exclusive)—After opening unchanged to 10 points higher and establishing new high levels, except for two positions, which advanced 10 points on a better tone in the foreign markets, trading became dull on the local rubber exchange today.

On what seemed to be speculative selling, values declined 20 to 40 points from their highs, after many offers came in the last few minutes of trading, where lows for the day were made, with deliveries winding up showing net losses of 20 to 30 points from the previous close. The final tone was easy, after a turnover of 312 contracts, or 780 long tons.

London spot was off 1-16d at 11d and dull, while Singapore showed a gain of 1-16d at 10 15-16d in a quiet market. Outside spot was quoted at 22¼c for a loss of ¼c.

Outside values were:

	Spot-April	May-June	July-Sept.	Oct.-Dec.
Smoked ribbed sheets	22¼	22½	23	23¼
First latex crepe	23	....	....	....
Amber No. 3	19¾	....	....	....
Clean thin br. crepe	19¾	....	....	....
Para upriver fine	23½	....	....	....

LIBERTY BONDS

(Quotations in dollars and thirty-seconds furnished by the Securities Division, National Bankitaly Company.)

	Bid.	Asked.	Yr. ago.
First 3½s	98	98-9	101-6
First 4¼s	98-4	99-10	101-16
Fourth 4¼s	99-13	99-13	103-11
Treasury 4¼s	107-10	107-24	115-14
Treasury 4s	103-10	103-18	110-14
Treasury 3¾s	100-18	100-24	107-20
Treasury 3⅜s	96-31	97-9	102-20
Treasury 3⅜s	96-31	97-0	....

UNITED STATES TREASURY NOTES AND CERTIFICATES OF INDEBTEDNESS

Issue.	Rate.	Maturity.	Bid	Asked.
TJ '29	4½%	June 15, '29	99-28	99-30
TS2 '29	4¾%	Sept. 15, '29	99-22	99-24
TS '29	4¾%	Sept. 15, '29	99-28	99-30
TD '29	4½%	Dec. 15, '29	99-16	99-18
TD2 '29	4¾%	Dec. 15, '29	99-30	100
A 30-32	3½%	Mar. 15, '32	96-27	96-30
B 30-32	3½%	Sept. 15, '32	96-26	96-29
C 30-32	3½%	Dec. 15, '32	96-26	96-29

CHEESE PRICES

No. 1—New York Flats	.34
No. 2—New York Twins	.33
No. 3—New York Cheddars	.34
No. 4—Wisconsin Twins	.28½
No. 5—Wisconsin Daisies	.28
No. 6—Wisconsin Horns	.28½
No. 7—Wisconsin Sandwich Prints	.29
No. 8—Wisconsin Cream Brick	.29
No. 9—Tillamook Triplets	.29
No. 10—Tillamook Horns	.30
No. 11—Tillamook Sandwich Prints	.30
No. 12—Western Triplets	.23
No. 13—Western Horns	.25
No. 14—Western Sandwich Prints	.24½
No. 15—California Flats	.24
No. 16—Caso's Full Cream Jack	.28½
No. 17—Caso's Half Skimmed Jack	.21½
No. 20—Old Block Swiss	.33

WOOLWORTH COMPANY TO SPLIT STOCK

Reduction in Stock Par and Capital Increase Also Proposed

NEW YORK, April 10. (Exclusive) Directors of F. W. Woolworth Company have adopted a proposal for increasing the authorized capital stock from $100,000,000 to $200,000,000. They also have agreed that the par value be reduced from $25 to $10 a share and that present shareholders receive two and a half shares of $10 par for each share of $25 par held. Stockholders will meet May 15 to ratify the proposal. The balance of the authorized stock above $97,500,000 will be reserved for future contingencies.

Discussing the stock split-up H. T. Parson, president, stated that this action will leave $102,500,000 of unissued stock, against the surplus on December 31 of more than $49,000,000. Notice will be given to stockholders after the annual meeting as to when the new stock will be ready for exchange, he added. Directors also declared the regular quarterly dividend of $1.50 a share payable June 1 to stock of record the 25th inst.

The current resolution marks the fourth important change in common capital by F. W. Woolworth Company since the organization of the present company in 1912 resulting in increasing the issued common stock from 500,000 shares of $100 par to 9,750,000 shares out of a total new authorized capital of 20,000,000 shares of $10 par.

The original 500,000 shares were increased to 650,000 shares in 1920 and by a 30 per cent stock dividend; in 1924 the par was reduced to $25 bringing the total issue to 2,600,000 shares; in 1927 a 50 per cent stock dividend increased the common stock to 3,900,000 shares.

Day's Dividend List Reported

NEW YORK, April 10. (Exclusive) Dividend declarations reported today follow:

American Natural Gas, regular quarterly of $1.75 on preferred, payable May 1 to stock of record the 20th inst.

Willys-Overland Company, regular quarterly of 30 cents on common, payable May 1 to stock of record the 20th inst.

Elgin National Watch Company, regular quarterly of 62½ cents, payable May 1 to stock of record the 16th inst.

Public Utilities Securities Corporation, regular quarterly of $1.62½ on $6.50 cumulative participating preferred, payable May 1 to stock of record the 19th inst.

Homestake Mining, regular quarterly of 50 cents, payable the 25th inst. to stock of record the 20th inst.

Sun Oil Company, regular quarterly of 1½ per cent on preferred, payable June 1 to stock of record the 10th inst.

Cincinnati Northern, 10 per cent extra cash dividend, payable the 20th inst. to stock of record the 15th inst.

Gillette Safety Razor, regular quarterly of $1.25, payable June 1 to stock of record May 1.

Pacific Lighting, regular quarterly of 75 cents on common and $1.25 on 5 per cent preferred, both payable May 14 to stock of record the 30th inst.

Occidental Petroleum, 3 cents, payable the 30th inst. to stock of record the 20th inst.

WILLARD HEADS STAFF

Aircraft Finance Corporation Appoints Engineer

Charles F. Willard has become associated with Aircraft Finance Corporation of America, according to an announcement yesterday by A. O. Hunsaker, president. Mr. Willard will serve in the capacity of chief of staff.

Mr. Willard, who has been engaged in the design and production of airplanes for over twenty years, has been associated with several of the leading aviation companies and during the World War he was called upon by both the Navy and Army to serve in an advisory capacity on aeronautics. At the time he accepted his position with the Aircraft Finance Corporation, he was chief engineer of the Rocky Mountain Engineering Company, manufacturers of an airplane engine of his own design.

MANAGER NAMED

John Camphouse Takes Charge of Hollywood Office

John Camphouse, formerly president of the Bank of Hollywood and the Bank of West Hollywod, has entered the investment bond business with the Douglas L. Skelly Company, Inc., as manager of the Hollywood office, it was announced yesterday.

Mr. Camphouse, who is widely known in financial circles, for years was identified with the Farmers' and Merchants' National Bank of Los Angeles, with the Los Angeles Clearinghouse and later with the State Banking Department.

SAN JOAQUIN UTILITY IN ANNUAL MEETING

Stockholders of the San Joaquin Light and Power Corporation at their annual meeting held in Fresno the 9th inst., elected the following directors for the ensuing year: Earnest E. Behr, J. B. Black, Murray Bourne, F. L. Dana, F. W. Doolittle, W. E. Durfey, Guy C. Earl, Edwin Gruhl, A. C. Joy, William B. Joyce, E. P. Smith, A. Emory Wishon and A. G. Wishon. At the directors' meeting held after the annual meeting all the present officers were re-elected. Directors of the Midland Counties Public Service Corporation were re-elected and the officers named were the same as for the San Joaquin corporation.

TELEPHONE GROUP IN EARNINGS GAIN

WASHINGTON, April 10. (Exclusive)—Operating income of ninety-seven telephone companies reporting to the Interstate Commerce Commission for January, increased $3,608,344, or about 17 per cent over January, 1928, to reach a total of $24,756,424. January operating revenues aggregated $93,726,825, a gain of $10,445,021, or about 12.5 per cent.

APPOINTED MANAGER

Bernard J. Fotheringham, well-known in Seattle financial circles and a former San Franciscan, has been appointed resident manager of the Seattle office of H. J. Barneson & Co.

TWO SHIP LINES JOIN INTERESTS

American Hawaiian Absorbs Williams Company

Announcement of Deal Made from New York

Addition Gives Organization 100-Vessel Fleet

BY WAYNE B. CAVE

One of the most important mergers in intercoastal shipping in years was effected in New York yesterday by the absorption of the business and fleet of nine ships of the Williams Steamship Company by the American Hawaiian Steamship Company.

Announcement from New York was made in a wire by George T. Williams, president of the Williams Line, as follows:

"Negotiations have been completed for the transfer of the fleet and business of the Williams Steamship Company to the Williams Line, Inc., of Delaware. Controlling interest in the latter company is held by the American Hawaiian Steamship Company. There will be no immediate change in the present Williams Line's intercoastal operation."

Already regarded as one of the strongest fleets in the coast-to-coast trade, with a score of vessels, the American Hawaiian Line now will hold a material lead in numbers of bottoms in a trade where a dozen lines operate a total of more than 100 carriers.

The Williams Line, inaugurated about eight years ago, passed through troublous financial stress a few years ago, but weathered the storm and for several years has carried capacity cargoes in both directions.

MERCHANT FLEET IDEA HELD GAINING IN FAVOR

The belated idea that America must return to the sea has swept the nation as never in the history of her merchant marine, and out of it will come a fleet second to none, in the opinion of Capt. Walter J. Peterson, head of the Marine Service Bureau, here, at San Francisco and San Diego. He stopped here yesterday bound for San Diego.

Raising obstacles to shipping for years, the Middle West has seen the light so far, he pointed out, that an Illinois concern recently bought the great United States Lines. Middle West students are debating shipping; some are even making marine affairs part of their educational system.

The Jones-White law has started ship building, and the benefits the Pacific Coast $10,000,000 yearly, but the biggest stimulus, he declared, will be when Congress gives the difference between cost of construction at home and abroad.

"Of the 10,000,000 tons of new ships, America's part is only 2 1-2 per cent. You can see what the end will be if something isn't done about it," he declared.

He hailed the recently passed load-line law as beneficial to safety of lives and property at sea. It applies to vessels over 250 tons in foreign trade, but exempts all plying coastwise or intercoastal.

A State school of navigation was forseen as a certainty this session of the Legislature. The bill is expected to pass the Assembly this week, and no opposition is anticipated in the Senate. It provides $150,000 for two years, to which the Federal government will contribute yearly $25,000, a ship, equipment and instructors. The ship will share its time between California ports, and its students will be from high schools in all counties.

Re-Dieselizing of the 142-foot Glenn Mayne will give California not only its largest fishing boat, but will permit it a cruising radius of 12,000 miles, or two to three times that of even the latest of the two score new super bait boats. Italian Diesels are removed and two 350-horsepower Atlas Imperial engines are being installed.

The craft is owned by Otto Poulson of Los Angeles and will fish for California Packing Corporation. More extensive exploring is contemplated even than that by the Hermosa, due today with fish caught 2250 miles south of here.

Another novel bait boat, 100 feet long and costing $70,000 has just been ordered from San Pedro Boat Building Company by Y. Nakasuji, who will fish for California Packing Corporation.

It will have a raised deck and forecastle extremely forward, giving the deck space of other craft materially larger. A flare to the bow, speed lines and a flying bridge are features, all as the brain-child of A. D. Lee, marine superintendent for the packing company. With a 350-horsepower Western Enterprise Diesel the craft will have a cruising radius at twelve knots of 6000 miles. She will carry a crew of ten. Completion is called for August 15.

Countess Nandine Mombelles is listed among the twenty passengers to disembark here Saturday from the Hamburg-American motor liner Los Angeles, due from Northern Europe. Thirty-one travelers will continue north, including Leolyn Dana Wildgress, trade commissioner of the Canadian government for Germany. The vessel will bring European merchandise and bananas from Panama.

Two new motor ships to enter the Pacific run for East Asiatic Line of Denmark are to be propelled by a new type Diesel said to operate at one-fifth the cost of older internal combustion motors. Only one man is needed to attend the engine. Whereas old engines required both air and oil to be sprayed into cylinders and exploded at less than 1000 pounds pressure, the new type receives only oil, this under 5000 pounds pressure, air later being drawn in by the piston's downward stroke.

TRANS-PACIFIC MAIL

Following schedule of sailing is provided by the Los Angeles postoffice:

April 13, from Los Angeles. Mail for Honolulu.

April 13, from San Francisco. Mail for Dutch East Indies.

April 13, from Los Angeles. Mail for Panama, Canal Zone, Peru, Bolivia, Chile, Ecuador, West Guatemala, West Nicaragua.

April 15, from Los Angeles, Mail for Australia.

April 16, from San Francisco. Mail for Honolulu.

April 16, from San Francisco. Mail for New Zealand and Australia, West Australia.

For connections at Seattle, mail must leave Los Angeles the third day prior to date of sailing, not later than 5:30 p.m.

To connect at San Pedro for the Hawaiian Islands every other Saturday, mail leaves Los Angeles at 8:50 a.m. on Saturday.

Note—To connect at San Francisco, mail must leave Los Angeles on dispatch made not later than 5:30 p.m. the day prior to date.

Sun, Moon and Tide

May 9 · April 16 · April 23 · May 1

BY U. S. COAST & GEODETIC SURVEY

THURSDAY, April 11

Sun rises 5:26 a.m., sets 6:22 p.m.
Moon rises 6:42 a.m., sets 8:48 p.m.

TIDES, LOS ANGELES HARBOR

April	Low		High		Low		High	
11	4:21	0.6	10:22	4.1	3:51	1.1	10:22	5.9
12	5:12	-0.6	11:28	3.8	4:23	1.6	10:56	5.8
13	6:13	-0.6	12:39	3.2	4:56	2.1	11:36	5.5
14	7:31	-0.3	2:29	2.8	5:47	2.6	....	....
	High.		Low.		High.		Low.	
15	0:39	5.1	9:00	-0.3	4:42	3.1	7:39	3.0
16	3:08	4.8	10:23	-0.4	5:42	3.5	10:08	2.8
17	3:48	4.7	11:26	0.5	6:17	4.0	11:32	2.3
18	5:00	4.8	12:15	0.6	6:46	4.4	....	....

NOTE—Tides are given in order of occurrence: first column denoting time and second column height in feet above or below mean low water. Light face type denotes a.m. tides; bold face denotes p.m. tides.

SHIPPING

PASSENGER SCHEDULE
VESSELS ARRIVING

	Berth
Thursday, April 11—	
Admiral Dewey, San Diego, 8 a.m.	154
Dorothy Alexander, Seattle via San Francisco, 4 p.m.	154
Humboldt, San Francisco via Santa Barbara, 6 a.m.	88
Harvard, San Diego, 2 p.m.	[illegible]

[illegible]

VESSELS IN PORT

Midnight, Wednesday, April 10

PASSENGER VESSELS · CARGO VESSELS · OIL CARRIERS · LUMBER CARRIERS · LOCATION OF BERTHS

[illegible]

RADIO REPORT

The Radio Corporation of America, in co-operation with the United States Public Health Service and the Seamen's Institute, will receive reports through its station at Los Angeles Harbor for medical and surgical services for ships at sea.

LOS ANGELES STATION

[illegible]

ARRIVALS AND DEPARTURES

SAILED, WEDNESDAY, APRIL 10

Ship.	Time.	For	Operator.
HAURAKI, steamer (Br.)	1:30 a.m.	Auckland	Union S.S. Co. of N.Z.
PALOMAR & BARGE	2:00 a.m.	San Diego	Star & Cresc. Tr. Co.
UTACARBON, tanker	7:00 a.m.	Seattle	Union Oil Co.
LA PURISIMA, tanker	7:15 a.m.	San Diego	Union Oil Co.
CATALINA, steamer	10:30 a.m.	Avalon	Wilmington Transp. Co.
EL SEGUNDO, tanker	10:50 a.m.	San Diego	Stand. Oil Co. of Cal.
TRINIDAD, steamer	1:55 p.m.	Eureka	Hammond Lumber Co.
CADDOPEAK, steamer	6:00 p.m.	S.F.-Seattle	Nelson S.S. Co.
HARVARD, steamer	3:30 p.m.	San Diego	Los Angeles S.S. Co.
ADMIRAL DEWEY, steamer	8:30 p.m.	San Diego	Pacific S.S. Co.
SILVERADO, steamer	7:20 p.m.	S.F.-Portland	McCormick S.S. Co.
ELDORADO, steamer	10:30 p.m.	San Diego	McCormick S.S. Co.
PACIFIC, steamer	7:00 p.m.	San Francisco	Argonaut Line
RICHMOND, tanker	6:30 p.m.	Willbridge	Stand. Oil Co. of Cal.
S.C.T. DODD, tanker	7:25 p.m.	Baltimore	Stand. Oil Co. of Cal.
MINA BREA, tanker (Br.)	4:30 p.m.	Ioco	Imperial Oil Ltd.
DAISY GRAY, steamer	7:40 p.m.	San Fran. Acct.	McCormick S.S. Co.
ESTHER JOHNSON, steamer	6:05 p.m.	Grays Harbor	A. B. Johnson Lbr. Co.
TAMALPAIS, steamer	6:30 p.m.	San Fran. Acct.	McCormick S.S. Co.

Vessels sailing between 9 p.m. and midnight estimated from operators' advices.

ARRIVED, WEDNESDAY, APRIL 10

Ship.	Time.	From	Operator.
EL SEGUNDO, tanker	12:30 a.m.	Aberdeen	Standard Oil Co. of Cal.
MINA BREA, tanker	3:00 a.m.	Vancouver	Imperial Oil Ltd.
SILVERADO, steamer	3:25 a.m.	San Diego	McCormick S.S. Co.
SATANTA, tanker (Br.)	5:15 a.m.	Shanghai-S.F.	Stand. Transp. Co.
S.C.T. DODD, tanker	6:45 a.m.	Portland	Standard Oil Co. of Cal.
SYDHAV, tanker (Nor.)	6:55 a.m.	Tyne Acct.	Anglo Saxon Pet. Corp.
Richmond, tanker	8:40 a.m.	La Touche	Standard Oil Co. of Cal.
HARVARD, steamer	9:00 a.m.	San Francisco	Los Angeles S.S. Co.
PETER KERR, steamer	10:10 a.m.	Jacksonville	Arrow Line
WAIRUNA, steamer (Br.)	11:00 a.m.	San Francisco	Union S.S. Co. of N.Z.
MONTEBELLO, tanker	11:40 a.m.	Martinez	Union Oil Co.
ADMIRAL DEWEY, steamer	11:40 a.m.	Seattle-S.F.	Pacific S.S. Co.
SANTA MONICA, steamer	11:55 a.m.	Eureka-S.F.	J. R. Hanify Co.
ELDORADO, steamer	12:25 p.m.	Portland-S.F.	McCormick S.S. Co.
ROYAL PRINCE, m.s. (Br.)	6:10 p.m.	Newport News	Prince Line
CATALINA, steamer	5:05 p.m.	Avalon	Wilmington Transp. Co.
MISSOURIAN, motorship	10:00 p.m.	New York	Amer.-Haw. S.S. Co.
NEBRASKAN, steamer	10:30 p.m.	San Francisco	Amer.-Haw. S.S. Co.
MYRTLE, steamer	6:30 p.m.	Portland	Quaker Line
SUPORTCO, steamer	6:20 p.m.	Aberdeen	Transmarine Line
EMIDIO, tanker	6:30 p.m.	Portland	General Pet. Corp.
OLEUM, tanker	5:00 p.m.	Oleum	Union Oil Co.
SANTA INEZ, steamer	11:55 p.m.	Coos Bay-S.F.	Andrew F. Mahony

Vessels arriving between 9 p.m. and midnight estimated from radio reports and operators' advices.

TO ARRIVE AND SAIL TODAY

VESSELS DUE TO ARRIVE, THURSDAY, APRIL 11

Ship.	Berth.	From	Operator.
ADMIRAL DEWEY, steamer	154	San Diego	Pacific S.S. Co.
DOROTHY ALEXANDER, steamer	153	Seattle-S. F.	Pacific S.S. Co.
HUMBOLDT, steamer	88	San Francisco	L. A. & S. F. Nav. Co.
YALE, steamer	155	San Francisco	Los Angeles S.S. Co.
HARVARD, steamer	155	San Diego	Los Angeles S.S. Co.
CATALINA, steamer	185	Avalon	Wilmington Trans. Co.
ADMIRAL PEARY, motorship	154	Portland-S. F.-S. D.	Pacific S.S. Co.
S. A. PERKINS, steamer	Anc.	Seattle	Standard Gypsum Co.
MODAVIA, motorship (Br.)	52	San Francisco	Donaldson Line
WILLMOTO, motorship	223D	Norfolk-S. D.	Williams Line
EL SEGUNDO, tanker	98	San Diego	Standard Oil Co. of Cal.
SAN SALVADOR, tanker (Br.)	167	Valparaiso	Anglo-Mex. Pet. Corp.
GALENA, tanker	172	Oakland	Texas S.S. Co. of Cal.
DOROTHY WINTERMOTE, steamer	74	Aberdeen	Paramino Lumber Co.
POINT LOMA, steamer	78	Grays Harbor	Hart-Wood Lumber Co.
CARLOS, steamer	198	Grays Harbor	Donovan Lumber Co.
MISSOULA, steamer	224	Grays Harbor	Hammond Lumber Co.
SOLANO, steamer	198	Grays Harbor	Hart-Wood Lumber Co.

VESSELS DUE TO SAIL, THURSDAY, APRIL 11

Ship.	Berth.	For	Operator.
ROYAL PRINCE, motorship (Br.)	Anc.	Yokohama	Prince Line
ADMIRAL DEWEY, steamer	154	S. F.-Seattle	Pacific S.S. Co.
HUMBOLDT, steamer	88	San Francisco	L. A. & S. F. Nav. Co.
HARVARD, steamer	155	San Francisco	Los Angeles S.S. Co.
YALE, steamer	155	San Diego	Los Angeles S.S. Co.
CATALINA, steamer	185	Avalon	Wilmington Trans. Co.
YNGAREN, motorship (Swed.)	241	Col. River	Trans-Atl. S.S. Co. of Goth
WEST KATAN, steamer	226E	San Francisco	Quaker Line
MYRTLE, steamer	Anc.	New York	Quaker Line
SUPORTCO, steamer	107	Newark	Transmarine Lines
ADMIRAL DEWEY, steamer	154	S. F.-Portland	Pacific S.S. Co.
S. A. PERKINS, steamer	Anc.	Balboa	Standard Gypsum Co.
DOROTHY WINTERMOTE, steamer	74	San Diego	Paramino Lumber Co.
SOLANO, steamer	198	San Diego	Hart-Wood Lumber Co.
GALENA, tanker	172	Portland	Texas S.S. Co. of Cal.
OLEUM, tanker	150	San Diego	Union Oil Co.
FRANCES E. POWELL, tanker	150	Philadelphia	Atlantic Refining Co.
FRONTENAC, tanker (Nor.)	239	Balboa	Acct. Shell Oil Co.
SYLVAFIELD, tanker (Br.)	Anc.	Havre	Northern Pet. Tank S.S. Co.
SATANTA, tanker (Br.)	239	Shanghai	Standard Trans. Co.
MONTEBELLO, tanker	167	Martinez	Union Oil Co.
ANNE HANIFY, steamer	73	Astoria	J. R. Hanify & Co.
DAISY MATTHEWS, steamer	73	San Francisco	S. S. Freeman & Co.
CRICKET, steamer	224	San Francisco	Cricket S.S. Co.
DAISY PUTNAM, steamer	73	Portland	S. S. Freeman & Co.
SANTA MONICA, steamer	74	Santa Barbara	J. R. Hanify & Co

Balboa, 20 miles south of Los Angeles.

CITY OF HONOLULU, Los Angeles for Honolulu, 1276 miles west of Los Angeles.

SATANTA, San Francisco for Los Angeles, 110 miles north of Los Angeles.

S. A. PERKINS, Seattle for Los Angeles, 425 miles north of Los Angeles.

MUNAIRES, Balboa for Los Angeles, 982 miles south of Los Angeles.

POMONA, Los Angeles for Balboa, 1841 miles north of Balboa.

GALENA, San Francisco for Los Angeles, 345 miles north of Los Angeles.

VENEZUELA, Balboa for San Francisco, 2310 miles south of San Francisco.

GUATEMALA, New York for San Francisco, 1620 miles south of New York.

[illegible]

STANDARD SERVICE, Richmond for El Segundo, 320 miles from El Segundo.

W. S. RHEEM, San Francisco for Honolulu, 1580 miles from Honolulu.

W. S. MILLER, Los Angeles for Manzanillo, 602 miles from Manzanillo.

CAPAC, Portland for San Francisco, 286 miles from San Francisco.

CORSICANA, San Francisco for Coos Bay, 49 miles from San Francisco.

GLYMONT, San Francisco for Seattle, 130 miles from San Francisco.

CAPT. A. F. LUCAS, Los Angeles for Portland, 730 miles from Portland.

CITY OF LOS ANGELES, 564 miles from Los Angeles, 564 miles from Los Angeles.

[illegible]

UNITED STATES NAVY CRAFT IN PORT

Midnight, Wednesday, April 10

BATTLE FLEET

[illegible]

DUE TO ARRIVE

[illegible]

DUE TO SAIL

[illegible]

ARRIVALS AND CLEARANCES AT WORLD'S PORTS

[illegible]

AIR MAIL SCHEDULE

Eastbound—Leaves Los Angeles 7:45 a.m. daily, connecting at Salt Lake City, 2 p.m., Mountain time, with eastern lines. Usual flight time to Chicago, 22 hours; to New York, 32 hours. (Closing time for eastbound mail: Arcade Station, 6:30 a.m.; airport, 7:35 a.m.; Main postoffice and substations, 5:30 a.m.)

Westbound—Mail leaves Newark (N. J.) 12:15 p.m., Eastern time; arrives Chicago, 7 p.m.; arrives Salt Lake City, 10 a.m., Mountain time, second day; arrives Los Angeles, 5:25 p.m., Pacific time, second day.

Coastwise—Leaves Los Angeles 12:01 a.m. daily; arrives Bakersfield, 1:15 a.m.; Fresno, 3 a.m.; San Francisco, 5 a.m.; Medford (Or.) 9 a.m.; Portland-Vancouver, 11:30 a.m.; Tacoma, 1:30 p.m.; Seattle, 2 p.m. Southbound mail leaves Seattle, 11:45 p.m.; San Francisco, 1:15 a.m.; arrives Los Angeles, 6:15 p.m. (Closing time for northbound mail: Arcade Station, 10.30 p.m.; air mail boxes, 9 to 10 p.m. Usual flight time to San Francisco, 5 hours; to Seattle, 14 hours.

[illegible] 6:30 a.m., Doylestown, 3 a.m., Willfare, 1 a.m., Texada, 12:30 a.m., Tacoma; Julia Luckenbach, 9 p.m., Portland; Cadaretta, 6 p.m., Celilo, 2 p.m., Admiral Fiske, 1:45 p.m., Oriole, 12:15 a.m., San Francisco; Kewanee, 1:45 p.m., Sound ports.

Departed: Pacific Cedar, midnight; Rhine Maru, 5:00 p.m.; La Touche, 5:00 p.m.; Admiral Fiske, 10:00 p.m.; W. R. Chamberlain, 6:30 a.m., Tacoma; Oriole, 10:00 p.m., Portland; Texada, 4:00 p.m., Doylestown, 5:00 p.m.; Horace X. Baxter, 5:00 p.m.; Cadaretta, midnight, Sound ports; Delight, 4:00 p.m., San Marcos; Calmar, 12:45 a.m., Grays Harbor.

TACOMA, April 10.—Arrived: Buyo Maru, 1:30 a.m., Seattle; Lewis Luckenbach, 9:00 a.m., Seattle; Milan Maru, 1:30 p.m., Yokohama; Skegness, last night, British Columbia; W. R. Chamberlain, Jr., 1:26 p.m., Seattle; Marie Bakke, 7:00 p.m., Iquique.

Sailed: Whittier, 6:20 a.m., Seattle; San Diego, last night, San Francisco; Texaco, last night, San Diego; Cacique, 6:00 a.m., Seattle; John C. Kirkpatrick, 2:00 a.m., Seattle; La Marseillaise, 3:30 a.m., Seattle; Tyndareis, 4:00 p.m., Seattle; Griffco, 9:00 p.m., British Columbia; Makiki, 4:00 a.m., Seattle.

ASTORIA, April 10.—Arrived: At Warrenton: Ryder Hanify, 9:15 a.m., San Diego.

Sailed: Julia Luckenbach, 1:30 a.m., Mobile and way ports, via Puget Sound; Admiral Peoples, 2:40 a.m., San Diego and way ports; motorship Cubore, 4:30 a.m., Baltimore and way ports; Edna, 3:20 p.m., San Francisco and Los Angeles; Daisy Gadsby, 2:45 p.m., San Francisco.

PORTLAND, April 10.—Sailed: Kchee Maru, 6 p.m., Isuruga.

SAN DIEGO, April 10.—Arrived: Willmoto, 6 a.m., Baltimore and way; Harvard, 8 p.m., San Francisco; El Segundo, 6:30 p.m., Los Angeles; Palomar, with barge, midnight, Los Angeles.

Sailed: Henderson, 7 a.m., Manila; Pinole, 3 p.m., Santa Catarina; Koka, with barge, 4 p.m., Mare Island; Willmoto, 7 p.m., Seattle.

PANAMA CANAL, April 9.—Passed, bound east: Ramon De Larrinaga, Vancouver for Rotterdam; Trewellard, Vancouver for Rotterdam; Willwello, San Francisco for New York; Nevadan, San Francisco for New York; Horace Luckenbach, San Francisco for New York; Orleans, Portland for New York; Leise Maersk, Manila for New York; Yomachichi, Manila for United States; Sunbeam, San Francisco for Philadelphia.

Passed, bound west: Meissionier, Rotterdam for Los Angeles; Greylock, New York for Vancouver; Steel Inventor, New Orleans for Shanghai.

News of Ships and Sailings at Pacific Ports

SAN FRANCISCO, April 10. (AP)—Completely reconditioned at the Union plant of the Bethlehem Shipbuilding Corporation during her winter lay-up, the Admiral liner H. F. Alexander will start her 1929 season by sailing from here for Los Angeles May 9. Several large parties of eastern tourists have already booked passage on the vessel for her cruise from Los Angeles to Seattle and thence to Alaska. Capt. Fred Nystrom will be master of the vessel.

Scheduled for arrival here May 11, the Standard Oil tanker California Standard left Kiel, Germany, today on her maiden voyage, company officials reported. The vessel was built at Kiel. Shipping observers declared that this marks the first time in many years that a shipbuilding account has been given to foreign shipbuilders by an American concern.

Sailing for Japanese and Chinese ports today, the N.Y.K. liner Siberia Maru took out 390 passengers and a capacity cargo. Among the passengers were Dr. George A. Dorsey, noted anthropologist, and Mrs. Dorsey, en route to the fourth Pacific Science Congress to be held at Batavia, Java.

TACOMA, April 10.—Riding light, the steamer San Diego, of San Francisco, crashed into a local dock this morning and inflicted heavy damage to the dock. The vessel struck the dock bow first when she failed to respond to full astern. Although the dock was seriously damaged, the vessel was unscathed and moved on down sound.

NAVAL ORDERS

WASHINGTON, April 10. (Exclusive)—Naval orders:

Rear-Admiral Yates Stirling, Jr. to Great Lakes, Ill.

Capt. D. W. Bagley to Ninth Naval District.

Capt. J. N. Ferguson to Division 31, destroyer squads.

Commander B. McKinney to Division 30, destroyer squads.

Lieutenant-Commander L. O. Alford to U.S.S. New Mexico.

Lieutenant-Commander H. W. Hill to U.S.S. Maryland.

Lieutenant-Commander L. K. Swenson to Asiatic station.

Lieutenant-Commander D. C. Watson to aircraft squads battle fleet.

Lieutenant-Commander R. E. Webb to Asiatic station.

Lieut. J. G. Burrow to U.S.S. Putnam.

Lieut. L. A. Lynch to San Diego.

Lieut. J. C. Pollock to U.S.S. Litchfield.

Lieut. D. A. Bush to U.S.S. Galveston.

Lieut. C. O. Humphreys to New London, Ct.

Lieut. J. M. Ocker to U.S.S. O-1.

Lieut. W. S. Parr to U.S.S. Wright.

Capt. H. H. Old to battle fleet.

Lieutenant-Commander R. H. Holcomb to U.S.S. Salinas.

Lieut. E. J. Cummings to resignation accepted.

Commander L. C. Williams to Tutuila, Samoa.

Lieut. W. B. Young to Washington.

Chief Boatswain James Roberts to Eleventh Naval District.

Chief Electrician C. W. Pearles to U.S.S. Bushnell.

Radio Electrician D. N. Thomas to Asiatic station.

Chief Carpenter J. O. Cook to Boston.

Chief Carpenter W. E. Fitzgerald to Philadelphia.

Chief Carpenter L. H. Lyon to U.S.S. New York.

Chief Carpenter F. G. McKay to U.S.S. Detroit.

Chief Carpenter A. F. Whittier to U.S.S. Reina Mercedes.

Chief Carpenter E. G. Williams to U.S.S. New Mexico.

Carpenter R. L. Barry to Asiatic station.

SPRING GASOLINE BUYING PICKS UP

NEW YORK, April 10. (AP)—The first heavy buying for spring has appeared in the gasoline market. Prices have strengthened and a market of 7½ to 8 cents a gallon for casinghead gasoline is anticipated in April. Sinclair, Beacon Oil and Cities Service have bought considerable material for April delivery. Large export orders for North Texas gasoline, placed late last month, served to reduce available supplies in that area and the Oklahoma and Kansas markets have tightened from 1-8 to 1-4 of a cent per gallon. Kerosene has held strong at around 6 3-4 cents.

POWER NET UP SHARPLY

NEW YORK, April 10. (Exclusive) Eastern States Power Corporation reported today net income for 1928 of $1,914,552 after charges, against $416,608 in 1927.

GRAIN EXPORTS SAG

WASHINGTON, April 9. (AP)—Grain exports from the United States last week were 1,443,000 bushels, as compared with 1,582,000 bushels the previous week.

FINANCIAL

GAIN REPORTED BY INVESTMENT

Quarterly Operating Report Issued by Company

Net Income Increase on 1928 Period 2.4 Per Cent

Earnings of Securities Arm Placed at $42,460

Net profits of the Los Angeles Investment Company for the first quarter of the current year increased $6307.52, or 2.4 per cent over the corresponding period of 1928, despite a slight decline in real-estate sales and in the income from oil royalties, according to the quarterly statement issued yesterday by R. P. Ingold, vice-president.

After the deduction of all expenses and estimated Federal income taxes, the net profits for the period amounted to $268,808.85 or approximately .0537 cents a share. This compares with net earnings of $262,510.33 reported for the first three months of last year, equivalent to .0525 a share.

The present dividend of 3 cents a share per quarter represents approximately 60 per cent of the earnings. This amount is considered a reasonable dividend in view of the uncertain earnings of the company in its real-estate department, Mr. Ingold stated.

REALTY SALES SAG

Total real-estate sales for the period ended March 31, last, aggregated $394,821.52. This compares with $431,825.60 for the same quarter of 1928 and represents a decrease of $37,003.96, or about 9 per cent.

Total oil royalties received for the same period amounted to $130,656.37 as against $132,232.83 for the corresponding quarter last year, a decline of $1574.46.

Los Angeles Investment Securities Corporation, a subsidiary of the Los Angeles Investment Company, earned $42,460.84 for the quarter ended March 31, last, which is equivalent to 85 cents a share on the present outstanding capital of that company. As previously announced, its capital stock was increased during the quarter from $1,000,000 to $1,250,000, this increase having been made out of earnings. The par value of the stock was reduced from $100 to $25 a share and 25,000 shares, or half of the total capital stock, was distributed to the public with a prior offering to stockholders of the Los Angeles Investment Company.

RUMOR DENIED

When questioned about the rumor that the Los Angeles Investment Company would reduce the par value of its stock from $1 to no par and issue one new no-par share for each ten shares of the old stock held, Mr. Ingold stated that no such action has been contemplated but should the Los Angeles Stock Exchange pass a resolution requiring companies listed to have stock of a minimum par value of

(Continued on Page 20, Column 1)

Dividends Paid Each Year Since 1894

on both common and preferred stock by Pacific Lighting Corp.

Valuable subscription rights offered.

Gross revenues have doubled in last 5 years.

Analysis on Request.

Howard G. Rath Co.
Established 1910
INVESTMENT SECURITIES
Members L.A. Stock Exchange
512 Pacific Mutual Bldg. Los Angeles
Telephone TRinity 1164

Regarding Oil Stocks

Appreciation in local issues is indicated over a long pull period. Consult us as to those issues.

Call — Write — Phone

STOCK DEPARTMENT
Banks, Huntley & Co.
Members Los Angeles Stock Exchange
12th Floor Stock Exchange Bldg.
Phone TRinity 9161
Also 1652 Vine St., Hollywood

A. M. Clifford
Investment Counselor and Financial Analyst

"No Securities to Sell"

Advises with clients upon Bond and Stock Investments.

Specializes in periodic reviews of clients' investments;—a most advisable measure.

Conducts special investigations and analytical research work.

Booklet upon request.

Stock Exchange Building Los Angeles

FINANCIAL INDEX

The following index will be found convenient for quickly locating information in this issue of The Times:

	Page
Bank clearings	18
Bond quotations	17
Business News	16
Citrus fruits	21
Cotton	18
Coffee	18
Eggs, poultry (butter and eggs)	19
Flaxseed	18
Foreign exchange (money)	18
Grains	18
Live stock	19
Metals	18
Oil Field News	21
Produce, Los Angeles	19
Sugar	18
STOCKS—	
Aviation stocks	18
Boston	21
Chicago	18
Los Angeles	18
New York Stock Exchange	20
New York Curb	19
New York Times averages	17
Salt Lake	17
San Francisco	18
Standard Oils	18

NOTE ISSUE OF FINANCE UNIT VOTED

Directorate of Pacific Corporation Authorizes Total of $10,000,000

Directors of the Pacific Finance Corporation at a meeting yesterday authorized a $10,000,000 fifteen-year 5 1-2 per cent convertible gold note issue of which $7,000,000 is to be offered shortly, it was announced by Lee A. Phillips, president, and O. Rey Rule, executive vice-president of the corporation. The funds derived from the note issue will be used to refund certain existing obligations and to handle the increased business of the company, it was stated.

The officials estimate that savings to the company of $100,000 would be effected by the note issue through lower interest charges.

The conversion privileges carried by the notes, which will be in denomination of $1000, will permit conversion into common stock of the company on the following basis: For the first year conversion into common at $120 a share; for the second year, at $125 a share; for the fourth year, at $140 a share, and for the fifth and sixth years, at $150 a share.

Security-First National Bank will act as trustee for the issue. It is understood that the offering will be made in the near future by a banking syndicate headed by the Security-First National Company; Hunter, Dulin & Co., the Elliott-Horne Company, the American National Company of San Francisco and others.

Dollar Special Announced by Southern Gas

Directors of the Southern California Gas Corporation announced yesterday a special dividend of $1 a share on the common stock of the corporation, payable the 22nd inst. to stockholders of record the 12th inst. In connection with the dividend declaration, announcement was also made of the terms for the exchange of stock under the agreement recently entered into between owners of more than a majority of the common stock of Southern California Gas Corporation and the Pacific Lighting Corporation, whereby control of the Southern California Gas Corporation is to be acquired by Pacific Lighting.

According to the announcement, common stockholders of Southern California Gas Corporation may exchange their holdings for common stock of Pacific Lighting Corporation upon the basis of .355 of a share of common stock of the Pacific Lighting Corporation for each share of the common stock of the Southern California Gas Corporation, equivalent to thirty-five and one-half shares of Pacific Lighting Corporation common for each 100 shares of Southern California Gas Corporation common held.

The obligations of Pacific Lighting Corporation, as set forth in the agreement, are subject, however, to three conditions. First, the deposit of 80 per cent of the stock of the Southern California Gas Corporation for exchange on the above-mentioned basis; second, the obtaining of the permit of the California Corporation Commissioner permitting the issue by Pacific Lighting Corporation of sufficient stock to effect such exchange, and, third, the listing of the additional stock of Pacific Lighting Corporation on the New York Stock Exchange.

Stockholders of Southern California Gas Corporation desiring to exchange their holdings upon the basis of the agreement may deposit stock with Hunter, Dulin & Co., Los Angeles and San Francisco; American Trust Company, San Francisco, or the Chase National Bank, New York City, before the 25th inst.

Courteney Gets Esteem Token

Sixty-five employees, comprising the personnel of the Los Angeles Stock Exchange, yesterday presented Norman B. Courteney, resigning secretary and manager of the exchange, with a carved oak English desk and chair for the study in his new home as a token of their appreciation of having been associated with him for the last two years.

A parchment scroll carrying the names of the personnel was presented with the gift by Carl P. Miller, first assistant secretary, who recently was named secretary and manager to succeed Mr. Courteney. Presentation was made on the floor of the Stock Exchange just before the day's trading opened, with all employees present.

ELECTRICAL BOARD NEXT

Western Union to Introduce New System of Posting Stock Quotations; Will Eliminate Markers

BY EARLE E. CROWE

Introduction of new electrical quotation boards, like the stock tickers and the automatic receiving devices for telegraph messages, will cause a stir among the employees in the brokerage offices. If the new boards are successful, as experiments indicate, the board markers, who generally are high-school and university graduates, will be eliminated and a convenient route of learning the brokerage business will be foreclosed to ambitious young men.

Especially on the Pacific Coast, where large quotation boards and spacious customers' rooms have reached their highest development, large numbers of young men have been initiated into the mysteries of the stock business through employment as board markers. Elaborate telephone systems have been perfected for the relaying of quotations from the ticker to the board markers, who write in the prices for the benefit of the customers. But the new electrical board will do away with this method by substituting an electrically-operated board on which changes in prices will be almost instantaneously recorded.

EXPECTED ON COAST

Installations of the electrical boards will be made in New York about May 1, next, after which it is expected that the development will be extended to the Pacific Coast. The Western Union Telegraph Company will operate the service, having purchased a 60 per cent interest in the Teleregister Corporation, which controls the patents.

From a central operating station in each city, electrical impulses will be transmitted to the office boards with a speed as great as that of the new stock tickers developed for the New York Stock Exchange. Five quotations will be given automatically to include last night's close, the day's opening and the high, low and latest quotation. When the ticker shows a new high or low price the board will automatically change the quotation and register the last price so that the record will be kept up to the minute.

Stock tickers will not be eliminated, according to the announcement of the new board. The electrical board will give only the position of a stock at a given time and will leave no record of transactions. Quotations for the board will be obtained directly from the stock-ticker in the central operating room, and transmitted to the office boards by an operator depressing the keys of a typewriter keyboard. The board will be only a second or two behind the tickers.

INVENTOR'S HISTORY

The teleregister is the invention of Robert L. Daine, a graduate of the Paris and Lille universities, and formerly an officer in the French Air Service in the World War. He received decorations from most of the Allied armies for his service in bombardment, photographic and other aerial squadrons.

Introduction of the electrical-quotation board is expected to result in a further stimulant to business in the brokerage houses by carrying on the work of popularization started by the Trans-lux projector and other devices or improvement of quotation service, W. R. Williams, superintendent of the Western Union in Los Angeles, expects that the new boards will be widely used here.

Arizona Power Utility Sold to Commonwealth

ST. LOUIS, April 10. (AP)—Purchase of the Arizona Power Company, an electric power and light company with assets of $8,000,000 by the Commonwealth Utilities Corporation of St. Louis, a holding company, was announced today. The purchase was negotiated through an eastern brokerage firm. The Arizona company, in the northern part of Arizona, supplies electric current to thirteen communities, the largest of which is Prescott. The St. Louis Company, organized about four years ago with a $1,000,000 capital stock, now has a capitalization of about $25,000,000.

The Arizona Power Company owns and operates two hydroelectric plants having an installed capacity of 11,500 horsepower located sixty-five miles east of Prescott, Ariz., a modern steam turboelectric plant of 12,000 horsepower capacity at Clarkdale; electric and gas generating and distributing systems of Prescott; transmission lines, substations and distribution lines for the general distribution of power.

The company supplies without competition gas and electricity in Prescott, electricity in Fort Whipple; electricity at wholesale or retail in Clarkdale, Jerome, Humboldt, Mayer and Cottonwood; power for mines and smelters in the Yavapai county copper district; and power to the Central Arizona Light and Power Company which serves a population of 60,000 in Phoenix and the Salt River Valley.

Plane Concern Considers Plans

Directors of the Maximum Safety Airplane Company, Inc., met yesterday to appoint a new executive committee and to formulate production plans of the company for the next six months.

The executive committee consists of Bernard B. Robinson, president, A. J. Hill, John Birnie, Fred Bronson and W. M. Farrar. These men also comprise the board of directors, with the addition of Glenn E. Pollard, secretary-treasurer of the company.

Plans of the company to concentrate production at the rate of two planes a week on four-place and six-place cabin monoplanes designed for family or business use, were made at the meeting.

NEW LINE-UP FOR NEON TO BE DECIDED

Reorganization Plans of Corporation Subject for Session in Phoenix

Proposed reorganization of Claude Neon Electrical Products, Inc., through the incorporation under the laws of Delaware of a new corporation to be known as Claude Neon Electrical Products Corporation, or such other name as may be selected, will be considered at the annual meeting in Phoenix the 26th inst., according to notices mailed to stockholders yesterday. The stockholders also will act on the proposal to assign to a separate corporation certain interests of the company growing out of the contract with the Richfield Oil Company of California for the erection of service stations and lighting towers.

When inquiry was made of Paul D. Howse, president of the company, about these proposals, he explained that the corporation has under consideration expansion and consolidation plans which will require a much larger corporation. These plans contemplate consolidation of several Claude Neon light concerns in the West, as well as some of the allied industries.

It is understood that if the proposal is approved, the common stock of the company will be increased from 200,000 shares of $1 par value to 1,000,000 shares of $1 par value, with the preferred stock of 12,000 shares of $100 par value remaining the same. Stock of the new company will be exchanged on a share for share basis. The additional common stock would be used in effecting the consolidation and expansion program. No public offering of new stock is contemplated, but subscription rights later may be offered stockholders.

The assignment of interest in the Richfield contract is proposed as the directors hold the opinion that the corporation should not engage in or be obligated in regard to the portion of the contract relating to real property.

The leasing and servicing of the Neon signs in connection with the service stations and towers will be retained by the sign corporation under the assignment proposal to be submitted to the stockholders.

BACKLOG OF STEEL NEAR HIGH MARK

Unfilled Order Gain of 266,377 Tons Reported Scored in March

NEW YORK, April 10. (AP)—The United States Steel Corporation today reported a gain of unfilled tonnage during March of 266,377 tons, to a total of 4,410,718 tons on March 31, last. This contracts with a gain of but 34,854 tons during February.

The total of unfilled orders at the end of March compares with 4,144,347 at the end of February, and 4,109,487 at the end of January. It shows a gain of 75,512 tons over March 31, 1928.

This gain from February 28 to March 31, last, is the largest since last December, and brings the total of unfilled tonnage to a level not closely approached since February, 1928, when it reached 4,398,189 tons. The March gain in new business was established despite record production and shipments.

The high rate of operations has led to predictions in Wall street that the company's earnings in the first half of this year will run from $9 to $11 a share on the present common capital of 7,116,235 shares.

The following compilation shows the unfilled tonnage at the end of each month since the beginning of 1927.

	1929	1928	1927
Jan.	$4,109,487	$4,275,947	$3,800,177
Feb.	4,144,347	4,398,189	3,597,110
Mar.	4,410,718	4,335,206	3,553,140
April	....	3,872,133	4,456,132
May	....	3,416,822	3,050,941
June	....	3,637,009	3,053,246
July	....	3,570,927	3,142,014
Aug.	....	3,624,643	3,196,037
Sept.	....	3,698,368	3,148,113
Oct.	....	3,751,030	3,341,040
Nov.	....	3,673,000	3,454,444
Dec.	....	3,976,712	3,972,874

The following are unfilled tonnage figures by quarters since 1919:

	March 31.	June 30.	Sept. 30.
1929	4,144,347	....	....
1928	4,335,206	3,637,009	3,698,368
1927	3,553,140	3,053,246	3,148,116
1926	4,379,935	3,478,642	3,593,509
1925	4,863,564	3,710,487	3,717,297
1924	4,782,809	3,262,505	3,473,780
1923	7,463,332	6,386,261	5,035,750
1922	4,494,148	5,635,531	6,691,601
1921	6,284,785	5,117,868	4,560,670
1920	9,892,975	10,978,817	10,374,804
1919	5,430,572	4,892,855	6,284,638

Indiana Utility Merger Pending

CHICAGO, April 10. (Exclusive)—Application has been filed with the Indiana Public Service Commission for the merger of Central Indiana Power Company and its subsidiaries and the Terre Haute, Indianapolis and Eastern Traction Company and certain of its subsidiaries to the Indiana Electric Corporation, it was announced here today.

Consolidated net income of the Central Indiana Power Company for 1928 was reported today at $1,035,958, equal after preferred dividends to $4.44 a share on 111,559 shares of common stock outstanding, against $1,181,585, or $5.75 a share in 1927 on the same capital.

OFFICIALS SILENT ON OIL UNION

Continental Refuses to Discuss Current Rumor of Deal With Marland

DENVER, April 10. (AP)—Continental Oil Company officials emphatically refused today to either confirm or deny reports that a preliminary agreement for a merger of the Continental and the Marland Oil Company had been reached.

Despite the silence of Continental officials, Denver oil circles were inclined to place credence in the report which climaxed speculation of two months that the Continental was planning a merger. It was pointed out that if the Continental were merged with the Marland the resultant company would have combined assets of nearly $200,000,000.

It was considered likely that in the event of a merger a new company would be formed to absorb the Marland and the Continental. The Continental has 3,645,242 shares of stock outstanding and the Marland 2,317,266 shares. The Continental has marketing outlets in eleven Western States and producing facilities in the Rocky Mountain region, California and the Midcontinent field.

Only recently the Marland entered the eastern marketing field by taking over a smaller company with refineries and service stations in Maryland, New Jersey and other Eastern States.

Daniel J. Moran, president of the Marland Oil Company, and Sidney Keoughan, president of the Continental Oil Company, who have been in Los Angeles for the last few days, were reported to have left the city yesterday. Inquiries at the offices of the two companies here brought the replies that Mr. Moran had returned to the East, and that Mr. Keoughan would be out of the city for a few days.

Water Survey of Southland Field Issued

Rainfall in Southern California as a whole this season amounts to about 80 per cent of the rainfall last year to this date, and the precipitation is only about 65 per cent of the normal expectancy to this time of the year, according to a report just released by the Eberle Economic Service, engineers, economists and statisticians.

Los Angeles has had 10.52 inches during this season, a slight increase over 1928, and although the amount of precipitation has not been excessive in any locality, conditions are reasonably satisfactory in all communities, the report states.

"The city of Los Angeles has more water in storage at the present time than there was at this time last year," the report continues. "The reservoirs are filled to approximately 90 per cent of their capacity. Rainfall during March materially increased the water reserves. San Diego shows a slightly smaller volume of water in storage than on April 1, 1928; the municipal reservoirs are filled to about 80 per cent of capacity. Water reserves in the Orange county district show an increase from last season and conditions are very satisfactory. Although the water in storage in Arizona is much below the previous figures for this time of the year, conditions are not serious owing to the increasing use of well water for irrigation and domestic purposes."

Finance Unit in Annual Meeting

Stockholders of the United States Bond and Mortgage Corporation at their annual meeting yesterday elected two new directors, George B. Caldwell, vice-president of the United States Bond and Mortgage Corporation of New York, with which the company is affiliated, and Fred L. Wilke. Other directors elected included Murry Brophy, F. B. Chapin, Herbert M. Haskell, Frank E. Eckhart, Earle M. Leaf, Leo G. MacLaughlin, Harry Lee Martin, A. R. Walker and George H. Woodruff.

W. Herbert Allen, vice-president of the Title Insurance and Trust Company, was elected vice-president of the mortgage company at the directors' meeting, which followed the stockholders' meeting. A. R. Walker, who has been treasurer of the company since it was founded, was elected also to the office of secretary to fill the vacancy created by the death of John H. Coverley.

OPENING OF BRIDGE AT DETROIT DELAYED

Opening of the Detroit international bridge will be delayed several months due to the weakened condition of cables and certain parts of the supporting structure, it was announced yesterday by brokers identified with the financing. It is said that the additional cost will be shouldered by the contractors. However, work on the Detroit and Canada tunnel is progressing at a rapid rate. The tunnel securities are holding a firm market position, while the bridge bonds have declined.

BROKERS TO ISSUE PROXIES OF KINNER

Bayly Bros., Inc., notified the Los Angeles Curb Exchange yesterday that it will issue proxies to all holders of Kinner Airplane and Motor Corporation stock standing in the names of its nominees, Frank D. McCullock or Louise Levine. This will give such holders of Kinner stock an opportunity to take part at the special meeting called for the 12th inst., where the formation of a new company will be discussed.

YOUNG FINANCIER LIVE WIRE

George L. Ohrstrom, Investment House Head, Plans Tallest Skyscraper in New York City

BY JOHN F. SINCLAIR

[Copyright, 1929, in all countries by North American Newspaper Alliance.]

NEW YORK, April 10.—George L. Ohrstrom, 34 years of age, head of an investment banking house bearing his name, will erect the world's tallest building in downtown New York. It will be sixty-three stories high, adjoining the modest four-story United States Assay Office and across from the three-story J. P. Morgan Building.

The building will rise forty-eight feet higher than the Woolworth Building in New York, and thirty-one feet higher than the Chrysler Building being erected at Forty-second street and Lexington avenue, in the same city. The structure will cost $20,000,000, and will be known as the Bank of Manhattan Building.

Mr. Ohrstrom is one of the youngest of the new investment banking leaders. He was born at Ford River, Mich., but was graduated from the Stadium High School at Tacoma, Wash., after which he went to the University of Michigan, where he was graduated in arts just eleven years ago.

During the war he served as a pilot with the United States air force in the Argonne, and he brought down the last German airplane in the war. After the war he became associated with Paul W. Chapman & Co., and was in charge of their New York office until he organized his own company three years ago.

Since then this youthful banker has been particularly active in public utilities, especially water and gas companies.

Henry J. Cochran, just elected president of the Bankers' Trust Company of New York, is 49 years of age. After graduation from Princeton he began his business career with the Baldwin Locomotive Company, and became chief statistician six years later.

Then he resigned and organized his own accounting business, which he carried on for five years, until he was elected vice-president of the Astor Trust Company in 1912. When that company was merged five years later with the Bankers' Trust Company, Mr. Cochrane became vice-president of the Bankers.

The Bankers' Trust Company was formed by the late Henry P. Davison, partner in the Morgan house. It started with a capital of $1,000,000 and deposits of $5,748,000. Today its resources are $658,000,000 and it has a capital structure of $102,000,000.

Mr. Cochran is a director in the American Smelting and Refining Company and the Home Life Insurance Company, and a trustee of the Franklin Savings Bank. He is a life trustee of Princeton University of which he was formerly treasurer.

His father was a Presbyterian minister, and he is a first cousin of Thomas Cochran, of J. P. Morgan & Co.

April 17 the taxpayers of Shanghai will vote upon whether to sell their electric light and power system to the American and Foreign Power Company, Inc., of the United States.

The American bid was 80,000,000 taels (about $50,000,000,) and the British bid was 51,000,000 taels (about $36,000,000.)

The territory served is not the entire city of Shanghai, but a section about nine miles square, within the

(Continued on Page 20, Column 1)

TREND ON ... MARKET ...

Prices Move ... Sentiment ...

General List ... Closing ...

Turnover in Trading ... on Reduced ...

NEW YORK, April ... stock market was ... abrupt changes in ... timent today, ... were unable to ... lowing, in the face of a ... yesterday's 10 per cent ...

A sharp rally ... duced many of the day's ... left the list ... higher, although ... uneven picture. ... toward the 3,000,000-share ...

Call money ... and mounted to ... calling of loans. ... showed no signs of ... its perch of 9 per cent.

Although the ... Young of the Federal ... is sailing for the ... morrow quieted ... action by the Federal ... in the near future, ... troversy was revived ... of the New York ... banks in raising their ... for placing loans for ... banks. A minimum ... of 1 per cent ... the amount of the ... termined upon. ... have charged but ... interest received on ...

Business news ...

(Continued on Page ...)

AN INTERESTING INVESTMENT TREND...
Conversion Privileges and Purchase Warrants

MANY highly conservative preferred stock issues today provide for later conversion into common stock. Likewise, many bond and debenture issues carry warrants for purchase of common stock, at a protected price limit.

There is recognition, here, of the part played by major financing in the success of a business. In return for stability and fixed yield many investors have been content to forego the profits which may accrue to more venturesome investors in common stocks. Today there are numerous opportunities for the conservative investor to have some share — beyond interest return, and without any sacrifice of stability—in the profits of the industries they help finance. Conversion privileges and stock purchase warrants open the way.

Some recent issues which add this attractive feature to their basic investment character are found in the list below:

UTILITIES POWER & LIGHT CORPORATION
30 year, 5% Gold Debentures with stock purchase warrants

PACIFIC WESTERN OIL COMPANY
15 year, 6½% Gold Debentures with stock purchase warrants

CROWN ZELLERBACH CORPORATION
$6 Preference, Series "B" Convertible into Common Stock until 1934

We shall be glad to furnish detailed circulars on request

BLYTH & Co.
Members New York Stock Exchange • Members Chicago Stock Exchange
Associate Members New York Curb Market
Fifth Floor, 215 West Sixth Street, Los Angeles
Phone MUtual 7171

PASADENA—Mezzanine Floor, First Trust Bldg. LONG BEACH—504 Pacific-Southwest Bank Bldg.
SANTA ANA—216 First National Bank Bldg. SAN DIEGO—1016-18 John D. Spreckels Bldg.
SANTA BARBARA—245 San Marcos Bldg.

SAN FRANCISCO NEW YORK CHICAGO SEATTLE
PHILADELPHIA BOSTON LONDON ATLANTA PORTLAND

11 Billion Dollars
Behind This Investment

WHEN you invest in Diversified Trustee Shares, Series "B," of the American Trustee Shares Corporation, you obtain a full participating interest in all profits, market appreciation, stock dividends and rights of the capital stocks of 30 outstanding American Corporations, which have over 250 subsidiaries, and operate in every State in the Union.

The market value of these companies' common stocks exceeds 11 billion dollars, and surplus alone amounts to over 3½ billion. Approximately $229,000,000 of this surplus was added in 1927.

Diversified Trustee Shares offer both the large and small investor a maximum of diversification, together with unusual security and income, and freedom from multiplicity of inheritance taxes.

Interesting descriptive booklet and other information will be sent on request. Use coupon below.

Name.......................... *Address*..........................

Drake, Riley & Thomas
210 W. Seventh Street Established 1912 TRinity 3985 - Los Angeles
LONG BEACH PASADENA SANTA BARBARA

Fox Film Corporation
6% Gold Notes
Due April 1, 1930

One of the largest companies in the world engaged in the production, distribution and exhibition of motion pictures.

Net tangible assets $5921 for each $1000 note. Current earnings cover interest requirements nine times over.

Price 99, to yield 7%

DE FREMERY & COMPANY
TRinity 2534 · Van Nuys Bldg. · Los Angeles
Sutter 3300 · Russ Bldg. · San Francisco

DEAN WITTER & Co.
Members
Los Angeles Stock Exchange
Los Angeles Curb Exchange
San Francisco Stock Exchange
San Francisco Curb Exchange
Seattle Stock Exchange

BROKERAGE DEPARTMENT
Telephone VAndike 6111
Sixth floor
I. N. VAN NUYS BLDG.
LOS ANGELES

AT YOUR SERVICE

—whether you wish to buy or sell securities, or investigate current data regarding those you now hold.

Gorman, Kayser & Co.
Member Los Angeles Stock Exchange
Member San Francisco Stock Exchange
650 So. Spring St.
Telephone TRinity 2841

THE STABILITY ... LOCATED AN... PROVED INCOME... WON THE CONFI... CONSERVATIV... BANKS, INSURANC... ESTATES.

IT IS SUCH PROPE... REALTY FOUNDAT... DEVELOPING, AND... TIME TO TIME, ... INVESTMENT IS A...

SUCH INVESTMENT... THE SOLID SEC... ESTATE; THE ASS... ULAR INCOME; A... VALUES IN THE P...

Realty Foundati... nanced. Securi... ated, owning-... panies will ne... publicly, the sha... admitted by in... These securities ... on the investme... the start," and t... of the principal ... ownership of the...

Realty Fo...
INCORP...
3757 WILSHIRE...

BOND SA...

THIS firm ha... a salesman ... cal or eastern ... men with a bro... the business...

WM. CAVA...
R. E. CAM...
Los Angeles Stock Exchange
Los Angeles Curb Exchange
650 So. Spring St. Los A...
San Francisco Oak...

ANDERSO...
New York Stock Exchange
443 SO. SPRING STREET
TELEPHONE...

LOGAN & ...
MEMBERS NEW YOR...
... SO. SPRING STREET

TREND ON STOCK MARKET UNEVEN

Prices Move Irregularly as Sentiment Shifts

General List Spottedly Up at Closing Hour

Turnover in Trading Again on Reduced Scale

NEW YORK, April 10. (AP)—The stock market was buffeted about by abrupt changes in speculative sentiment today, as the bull forces were unable to attract a public following, in the face of a renewal of yesterday's 10 per cent call money rate. [illegible]

A sharp rally near the close reduced many of the day's losses and left the list generally somewhat higher, although presenting a very uneven picture. Total sales fell off toward the 3,000,000-share level.

Call money renewed at 8 per cent and mounted to 10 with [illegible] calling of loans. Time money showed no signs of descending from its perch of 9 per cent.

Although the fact that Governor Young of the Federal Reserve Board is sailing for the Pacific Coast tomorrow quieted fears of any drastic action by the Federal Reserve System in the near future, the credit controversy was revived by the action of the New York Clearing House banks in raising their service charge for placing loans for out-of-town banks. A minimum charge of 1 per cent per annum of the amount of the loans was determined upon. Heretofore banks have charged but 5 per cent of the interest received on the loans.

Business news accounted for [illegible]

(Continued on Page 20, Column [illegible])

[illegible]ENT TREND...
[illegible]chase Warrants
[illegible]re venturesome invest[illegible] mon stocks. Today there [illegible]ous opportunities for [illegible]vative investor to have [illegible]—beyond interest re[illegible]without any sacrifice of [illegible]n the profits of the in[illegible]ey help finance. Con[illegible]vileges and stock pur[illegible]nts open the way.
[illegible]t issues which add this [illegible]feature to their basic [illegible] character are found in [illegible]w:
[illegible]PORATION [illegible]chase warrants
[illegible]MPANY [illegible]chase warrants
[illegible]ORATION [illegible]n Stock until 1934
[illegible]on request
[illegible]Co.
[illegible]ago Stock Exchange
[illegible]os Angeles
[illegible]H—504 Pacific-Southwest Bank Bldg. [illegible]GO—1016-18 John D. Spreckels Bldg.
[illegible]CAGO [illegible]ATLANTA SEATTLE PORTLAND

[illegible]ollars
[illegible]stment
[illegible] Shares, Series "B," [illegible]ation, you obtain a [illegible] appreciation, stock [illegible] outstanding Ameri[illegible]diaries, and operate
[illegible]n stocks exceeds 11 [illegible]er 3½ billion. Ap[illegible] added in 1927.
[illegible]all investor a maximum [illegible] income, and freedom
[illegible]her infor[illegible]on below.
[illegible]homas
[illegible]y 3985-Los Angeles
SANTA BARBARA

Fox Film Corporation
6% Gold Notes
Due April 1, 1936

One of the largest companies in the world engaged in the production, distribution and exhibition of motion pictures.

Net tangible assets $5921 for each $1000 note. Current earnings cover interest requirements nine times over.

Price 99, to yield 7%

DE FREMERY & COMPANY
[illegible] Van Nuys Bldg. · Los Angeles · [illegible] · San Francisco

DEAN WITTER & CO.
Members
Los Angeles Stock Exchange
Los Angeles Curb Exchange
San Francisco Stock Exchange
San Francisco Curb Exchange
Seattle Stock Exchange

BROKERAGE DEPARTMENT

Telephone VAndike 6111

Sixth floor
I.N. VAN NUYS BLDG.
LOS ANGELES

AT YOUR SERVICE

—whether you wish to buy or sell securities, or investigate current data regarding those you now hold.

Gorman, Kayser & Co.
Members Los Angeles Stock Exchange
Members San Francisco Stock Exchange
650 So. Spring St.
Telephone TRinity 3841

The Clearinghouse

News of Spring Street

The annual golf tournament and outing of the Bond Sales Association of Los Angeles will be held tomorrow at the Palos Verdes Golf Club. The association consists of representatives and executives of various Los Angeles bond and investment banking houses and was created to effect better relationships among the investment institutions of the city.

Analysis Out

William Cavalier & Co. has just prepared a booklet on aviation common stocks which is now ready for distribution.

Visits Here

George G. Montgomery, partner of Anderson & Fox, member of the New York and San Francisco stock exchanges, was a recent visitor in Los Angeles to confer with officers of the new branch office here.

Head of Credit Men to Speak

Frank D. Rock of Armour & Co. and president of the National Association of Credit Men, will address the regular monthly meeting of the Los Angeles Credit Men's Association, to be held at the Elite this evening. R. A. Collitan, director of interchange bureaus, Chicago, will also speak.

Short educational subjects will also be a feature of the program and will be covered by E. L. Ide, Kellaway-Ide Company; F. E. Sanford, Dean Witter Company, and Ralph Meyer of the Brownstein-Louis Company. Motion pictures of Minneapolis, where the next national convention will be held, will be shown. Ben Laietsky's Orchestra will be in attendance.

GLOBE GRAIN PLANS LARGER STORAGE

Globe Grain and Milling Company will increase its flour storage capacity by 25,000 barrels through the addition of a new warehouse at the Los Angeles plant, officials announced yesterday. The warehouse, which will cost $50,000, will provide 18,000 square feet additional storage space and will permit the aging of all flour for an additional period of thirty days. It is expected the warehouse will be completed by July 1, next, and before the new wheat crop is in. Business of the company for the first quarter of 1929 was described as satisfactory by the officials.

UTILITY REPORTS PROFITS

NEW YORK, April 10. (Exclusive) Northeastern Power Corporation reported today net income for 1928 of $10,748,761, against $10,819,305 in 1927.

THE STABILITY OF VALUE IN WELL LOCATED AND PROPERLY IMPROVED INCOME PROPERTIES HAS WON THE CONFIDENCE OF SUCH CONSERVATIVE INVESTORS AS BANKS, INSURANCE COMPANIES AND ESTATES.

IT IS SUCH PROPERTIES WHICH THE REALTY FOUNDATION IS ENGAGED IN DEVELOPING, AND IN WHICH, FROM TIME TO TIME, OPPORTUNITY FOR INVESTMENT IS AFFORDED.

SUCH INVESTMENT HAS BACK OF IT THE SOLID SECURITY OF REAL ESTATE; THE ASSURANCE OF REGULAR INCOME; AND ENHANCING VALUES IN THE PROPERTY ITSELF.

Realty Foundation is amply financed. Securities of its affiliated, owning-operating companies will never be offered publicly, the shareholders being admitted by invitation only. These securities provide for 6% on the investment "right from the start," and the early return of the principal while retaining ownership of the property itself.

Realty Foundation
INCORPORATED
3757 WILSHIRE BOULEVARD

BOND SALESMAN

THIS firm has an opening for a salesman having either local or eastern experience. Only men with a broad knowledge of the business need apply.

WM. CAVALIER & CO.
Formerly
R. E. CAMPBELL & CO.
MEMBERS
Los Angeles Stock Exchange · San Francisco Stock Exchange
Los Angeles Curb Exchange · San Francisco Curb Exchange
650 So. Spring St. · Los Angeles · Trinity 4115
San Francisco · Oakland · Berkeley

ANDERSON & FOX
MEMBERS
New York Stock Exchange · San Francisco Stock Exchange
[illegible] SO. SPRING STREET · LOS ANGELES
TELEPHONE FABER 5111

LOGAN & BRYAN
MEMBERS NEW YORK STOCK EXCHANGE
[illegible] SPRING STREET · BILTMORE HOTEL

MARKET FLASHES

NEW YORK, April 10. (AP)—Stocks irregular; Kolster Radio touches low in sharp break.

Bonds dull; International Telephone convertible 4½s rally.

Curb irregular; Ford of Canada B drops 39 points, then rallies.

Foreign exchanges easy; Canadian dollar at discount of about 4-5 of a cent.

Cotton easier; favorable weekly weather report.

Sugar quiet; steady spot market.

Coffee higher; steady Brazilian market.

CHICAGO, April 10. (AP)—Wheat barely steady; bearish government report.

Corn steady; increased Southwest receipts.

Cattle steady.

Hogs strong.

Net Income of Red Car Lines Drops in Year

SAN FRANCISCO, April 10. (AP)—The financial statement of the Pacific Electric Railway, operating in Southern California, shows an operating revenue for 1928 of $18,310,987, as compared with $19,614,541 for 1927, the State Railroad Commission revealed today.

Operating expenses for 1928, exclusive of taxes, were $15,876,041, compared with $16,351,454 for the preceding year. After deducting $1,138,742 in taxes from the net operating revenue of $2,434,946, a net operating income of $1,296,204 is shown for 1928.

In 1927 the net operating revenue was $3,263,086, taxes were $1,113,665, leaving a net operating income for that year of $2,149,421.

After deducting noncollectible revenue and rent and adding the nonoperating income, the report shows a gross corporate income for 1928 of $1,680,727.

In 1927 the gross corporate income was $2,393,218.

New Brokerage Office Opens

Announcement of the opening of the offices of Adams-Chadwick Company in the Bank of America Building in South Spring street was made yesterday by Wilbur V. Adams and Edward S. Chadwick. The new concern will specialize in unlisted securities.

Mr. Adams, who formerly handled financial advertising for a newspaper, recently resigned from Akin, Lambert Company, where he was in charge of the unlisted department for three years, to start the new business with Mr. Chadwick. The latter has been in investment work in Los Angeles for several years, coming from Atlanta, Ga., where he was vice-president of Southern States Life Insurance Company. For many years he was vice-president and general manager of Idaho State Life Insurance Company.

OIL OFFICIALS ON TOUR OF COUNTRY

Charles S. Jones and L. M. Lockhart, vice-presidents of the Rio Grande Oil Company, yesterday were in Los Angeles offices of the company after a transcontinental trip in the new Fokker airplane the company has purchased for use of its executives and for geological surveys.

CHANGE MADE IN NAME OF FINANCIAL CONCERN

Knight, Stetson & Lester, Inc., member of the Los Angeles Stock and Curb exchanges, has changed its name to Knight, Storey & Knight, Inc., it was announced yesterday. Mr. Lester left the organization some time ago to become associated with Banks, Huntley & Co.

BAY CITY MINES

SAN FRANCISCO, April 10. (Exclusive) Following is the official list of quotations on the San Francisco Mining Exchange:

	Bid	Asked
Argyle	.04	.05
Acme	.12	.13
Amador Coalition	.18	.19
Amalgamated	.11	.13
Broncher	.09	.10
Belmont Uncle Sam	.10	.13
Best & Belcher	.05	..
Banner Dev.	.01	.02
Belcher Ex. Annex	.01	.02
Butler Gold	.02	.03
Butte	.12	.13
Belmont Metals	1.70	2.00
Bevis	.03	.04
Black Bear	.18	.20
Black Mammoth	.01	.02
Booth	.06	.07
Buckingham Mines	.08	.10
Carbonate Mines	1.77½	1.82½
Combination Fraction	.01	.02
Calumet	.04	.05
Chollar	.06	..
Concordia	.10	..
Concordia Virginia	.01	.02
Central Eureka	.70	.80
Do. "A"	1.00	..
Cont. Mines	.25	.35
Comstock Silver	.05	.06
Carrie	.03	.04
Dividend	.06	.07
Double O	.07	.08
Divide Ex.	.03	.04
Elsa	.40	..
First National Dev.	.44	.45
Florence Goldfield	.04	.05
Gypsy Queen	.02	.03
Goldfield Cons.	.56	.60
Goldfield Deep Mines	.03	.04
Goldfield Development	.01	.02
Grannis	..	.03
Great Bend	..	.10
Gold Zone	.03	.04
Gould and Curry	.06	..
Golconda	1.25	..
Giant Dev.	.04	.05
Gruss	.02	.03
Harmill	.14	.15
Hickok	..	1.10
Jack Waite	.13	.14
Jumbo Ex.	.01	.02
Katherine Ex.	.02	.03
Katherine Gold	.05	.06
Kingman Silver	.03	.04
Kernick	.02	.03
Lone Star	.04	.05
Liberty	.01	.02
Lucky Strike Mining	.07	..
McNamara	.12	.13
Do. Crescent	.06	.07
Manhattan Cons.	.06	.08
Myra	.01	.02
Mexican	1.90	2.00
Mineral Mountain	.09	.10
Majestic	.22	.23
National Silver	..	.35
Nevada Hills	.01	.02
Orlando	.04	.05
Ophir	.01	.02
Old Gold	.50	..
Potosi	.08	..
Pony Meadows	.15	..
Prince Cons.	.03	..
Pittsburgh & Mt. Shasta	2.45	2.60
Red Hills	.01	.02
Rescue Eula	.02	.03
Round Mountain	.16	..
Royal Dev.	.48	.50
Sugarman	.16	.17
Simons Silver	.04	.05
Smuggler	.05	.06
Sunset	.04	.05
San Rafael	.06	..
Silver King	.01	.02
Sunbeam	.03	.04
Savage	.05	.06
Tonopah '76	.01	.02
Tonopah Divide	.07	.08
Trinity Gold Bar	..	.29
Treasure Vault	.08	.09
Do. Ext.	.01	.02
Union	.69	..
Do. Mines	.05	.06
Veta Grande	.01	.02
Victory	.02	.03
West End	.05	.06
Do. Extension	.01	.02
White Caps	.32	.34
West Mine	.03	.04
Western Merger	.01	.02
Wright Creek	..	.20

DRIED FRUITS

NEW [illegible] April 10. (AP)—Dried fruits unch[illegible]

NEW YORK BOND PRICES

NEW YORK, April 10. (AP)—Under the stimulus of strength in the rails and some of the foreign issues, the bond market made a little upward progress today, although trading volume continued to hover around the $9,000,000 mark.

Both first and second grade rails, measured by the Associated Press average price of ten bonds in each class, shared in the improvement. As a result the combined average of forty bonds finished the day with an advance of .04.

The rails reflected the better earnings of the railroads. Seaboard Airline adjustment 5s, on a turnover of 225 bonds, was conspicuous with an advance of 3 points to a new high price of 47½. The Consolidated 6s gained more than a point. Other strong spots were Canadian Railways 4½s, Erie refunding 5s and New Haven issues.

While price movements were narrow and turnover small, gains were liberally scattered through the foreign list, particularly among the South American and Italian obligations.

The convertibles in sympathy with stocks were irregular. International Telephone 4½s again was the most actively traded issue on the list and on a turnover of 450 bonds, lost nearly 2 points. Anaconda Copper 7s picked up a point after its recent slump. International Cement 5s sold up a point.

New York City traction securities moved downward again. The Interborough obligations, with exception of the convertible 7s, touched new low levels, losing 1½ to 3 points.

Sensitive to the current stringent money rates, United States government obligations were weak. Losses ranged from 1 to 15-32.

The quotations represent sales of bonds (in thousands of dollars) and the high, low and closing prices in the order given. To expedite transmission, the close is omitted when the same as the low, and both low and close when same as high.

DOMESTIC

	(Sales in $1000)	High.	Low.	Close.
Abr. Str. 5½s '43	6	107⅛	....	....
Ajax Rub. gold 8s	17	107¼	106	107¼
Allis Chal. 5s '37	4	99⅝	95	99⅝
Am. Agr. Ch. 7½s	2	104¾	104⅛	104¾
Am. Ch. s.f. db. 6s	5	97½	96⅛	97½
Am. Cyan. 5s '42	2	95½	....	....
Am. N.G. 6½s '42	4	81	80	81
Am. Smelting 5s	16	101	100½	....
Am. Sugar Ref. 6s	7	103⅜	....	....
[illegible]	[illegible]	[illegible]	[illegible]	[illegible]

[illegible]

Panama 5s A '63	2	94⅛	....	....
Par.Ly.Med. 7s '58	4	104	103½	104
Par.Ly.Med. 6s '58	82	99¼	99	....
Par.Or R.R. 5½s '68	2	94	....	....
Pernambuco 7s '47	6	91½	91	....
Peru 7s '59	2	101½	101	....
Do. 1st 6s '60	13	87⅛	86⅝	87
Do. 2nd 6s '61	14	87	86⅝	87
Pirelli Italy 7s '52	2	124½	123	....
Poland 8s '50	3	96½	96	....
Do. 7s '47	16	84½	84¼	84⅜
Do. 6s '40	2	80	79½	80
Rhinelbe 7s '46 w.	2	102⅝	....	....
Do. 7s '46 ex-w.	13	94¾	....	....
Rhine Westph. 7s '50	1	101	....	....
Do. 6s '52	3	89½	....	....
[illegible]	[illegible]	[illegible]	[illegible]	[illegible]
ex-war.	3	86	....	....
Upper Aust 6½s '57	3	87⅝	....	....
Uruguay 6s '60	21	98⅝	98¼	....

UNITED STATES GOVERNMENT BONDS
(Dollars and Thirty-seconds)
(Sales in $1000)

Liberty 3½s	165	97-28	97-24	....
Do. 1st 4¼s	3	99-5	....	....
Do. 4th 4¼s	54	99-11	99-8	99-9
Treasury 4¼s	10	107-10	107	....
Do. 4s	34	103	....	....
Do. 3¾s	350	100-10	100	100-3
Do. 3⅝s	10	97-2	96-29	97
Vienna City 6s '52	8	86½	86⅛	....
Westph.Un.E.P.6s '53	8	84¼	84	....
Yokohama 6s '61	10	93¼	93	93¼

MARKET AVERAGES

NEW YORK, April 10. (Exclusive)—Today's stock range, as compiled by the New York Times:

	High.	Low.	Last.
25 railroads	127.33	126.48	126.92
25 industrials	352.17	345.24	349.47
50 stocks	239.90	235.86	238.19

NET CHANGE

25 railroads	+ .04
25 industrials	+2.32
50 stocks	+1.18

BONDS

		—Net Change—		
		Day.	Month.	Year.
40 issues	87.69	+ .06	—1.26	—5.69

Yearly range fifty stocks:

*1929	252.05	Mar.	226.77	Mar.
1928	231.45	Dec.	173.13	Feb.
1927	185.47	Oct.	156.82	Jan.
1926	142.35	Dec.	109.63	Mar.
1925	136.21	Dec.	81.18	Mar.
1924	107.29	Dec.	82.26	Apr.
1923	95.25	Mar	77.15	Oct.
1922	93.06	Oct.	66.21	Jan.
1921	73.13	May	56.35	June
1920	94.87	Apr.	62.70	Dec.
1919	99.58	Nov.	68.78	Jan.
1918	86.16	Nov.	64.12	Jan.
1917	93.46	Jan.	67.47	Dec.

*—High for year to date.

NEW YORK, April 10. (AP)—Today's market averages, as compiled by the Associated Press:

STOCKS

	50 Indus.	20 Rails.	20 Util.
Today	211.3	130.2	203.8
Tuesday	209.7	130.0	203.7
Week ago	211.5	130.1	207.3
Year ago	163.8	126.2	144.2
High, 1929	223.5	141.2	222.9
Low, 1929	201.8	128.6	193.1

Total sales, 3,281,900 shares.

BONDS

	Wed'day	Tuesday
Ten first grade rails	92.28	92.16
Ten secondary rails	94.58	94.43
Ten public utilities	94.12	94.82
Ten industrials	98.93	98.86
Combined average	94.98	94.94
Combined month ago	95.42	...
Combined year ago	99.62	....

Total bond sales, par value $9,002,000.

SALT LAKE MINES

SALT LAKE CITY, April 10. (Exclusive) Closing quotations:

Afton, 13; Alta Con., 5; Alta Merger, 9; Alta Mich., 40; Alta Tun., 2; Am. Exploration, 25; Big Hill, 34; Bingham Metals, 5; Black Metal, 2½; Bonanza Mining, 1½; Bullion, 4½; Cardiff, 43; Cedar Talisman, 2; Central Eureka, 1; Chief Con., 3.62½; Colorado Con., 10; Columbus Rexall, 3; Combined Metals, 17; Croff, 4; Crown Point, 13; Daly, 6; E. Crown Point, 4¾; E. Standard, 2½; E. Tin. Coal., 35; E. Tin. Con., 66; Emma Silver, 2¼; Empire Mines, 11; Eureka Bullion, 1.90; Eureka Lily, 2.12½; Eureka Mines, 4½; Gold Chain, 5; Howell, 26½; Iron King, 65; Kennebec, 27; Keystone, 40; Magnolia Lead, 34; Mammoth, 1.45; Mason Valley, 1.25; Michigan Utah, 4¾; Miller Hill, 1; Missouri Monarch, 20; Monarch Lead, 6.10; Mountain View, 4¼; Nail Driver, 45; National Silver, 75; Nat. Treas., 8; New Quincy, 2.50; North Lily, 8.60; No. Standard, 7½; Ohio Copper, 2.80; Opohongo, ½; Park Bingham, 11; Park King, 24; Park Utah, 10.00; Plumbic Mines, 25; Plutus, 1.40; Price Mining, 1½; Prince Con., 3; Provo, 90; Rico Argentine, 45; Silver King Coal., 14.50; Silver Shield, 35; Silver Standard, 8; So. Standard, 20; Standard Lily Ex., 1.45; Syndicate, ¼; Tar Baby, 13½; Tintic Giant, 80; Tintic Lead, 2.37½; Tintic Southern, 7½; Tintic Standard, 15.12½; Utah Con., 2¾; Walker Mining, 3.97½; West Gold, 5; West Toledo, 2½; Zuma, 16.

We Recommend

Vancouver Kraft Company, Ltd.
First Mortgage
6½% BONDS

These bonds comprise the Company's only funded debt. They are secured by a direct first mortgage on fixed assets valued at more than double the amount of this issue.

Manufacturing high-grade sulphate pulp for kraft paper, the Company holds long-term contracts for its entire output. Net earnings thereunder are estimated at over four times the interest requirements on these bonds.

Price 100 and interest

Yielding 6½%

BOND & GOODWIN & TUCKER
INCORPORATED
458 South Spring Street
LOS ANGELES
SAN FRANCISCO · SEATTLE · PORTLAND · OAKLAND
SAN DIEGO · LONG BEACH · PASADENA · RIVERSIDE

Kreuger & Toll Company

5% Secured Sinking Fund Gold Debentures

KREUGER & TOLL, a Swedish organizing, managing and financing company, controls the Swedish Match Company, which is the world's largest manufacturer of matches and owns monopolies in most of the nations of Europe, besides its business on the American continents and in the Orient.

Securities pledged against these Debentures have total par value of 120% of this issue. Company's net assets of $212,000,000 exceed by four times the amount of the issue. Interest requirements were earned 5¾ times over in 1928.

WARRANTS: Secured Debentures carry warrants entitling holders to purchase American Certificates of Kreuger & Toll Company. ***In our opinion these Warrants present very attractive possibilities.***

American Certificates now outstanding are listed on the New York Stock Exchange.

PRICE 98 TO YIELD OVER 5%

Details on Request

HARTLEY ROGERS & COMPANY
Investment Securities
SIXTH FLOOR · BANK OF AMERICA BUILDING
650 So. Spring St.—LOS ANGELES—VAndyke 7161

Merrill, Lynch & Company
MEMBERS NEW YORK, CHICAGO, DETROIT, CLEVELAND STOCK EXCHANGE
411-414 I. N. VAN NUYS BLDG. · Phone TRinity 8511

DIVIDENDS

which increase automatically as capital stock appreciates

The investor who purchases Central Public Service Corporation Class "A" Stock occupies a strong strategic position from a dividend standpoint. If he so desires, he may receive dividends in cash payable at the rate of $1.75 per share annually.

Or at his option, he may elect to receive dividends at the rate of 1/10 of a share annually in additional Class "A" Stock. This in effect constitutes an automatic 10% dividend, since the value of the dividend, being in stock, naturally increases automatically with the rising market price of the stock. As the market value of the stock increases, however, the yield on the original investment shows an even greater gain. An increase, for example, of 22 points in the stock would result in the dividend on the original investment amounting to approximately 15%.

The Corporation with its subsidiaries supplies electric light and power, gas, water and other service to a diversified territory in 20 States in the United States and 2 provinces in Eastern Canada with a population of 1,400,000. This stock is listed on the New York Curb Market.

There are many other attractive features about this high-grade utility investment which are explained in a detailed circular. For a copy, just send name and address below.

Name .... Address .... T

M. H. LEWIS & COMPANY
Government, Municipal and Corporation Bonds
Established 1916
Citizens National Bank Bldg. · Phone MUtual 7151
LOS ANGELES · SAN FRANCISCO
Member Los Angeles Stock Exchange
Member Los Angeles Curb Exchange

Union Oil of Cal.

Pioneer in the oil industry of California, Union Oil Company with its far-flung property interests, has developed into one of the world's largest units in the production, refining and transportation of petroleum products. We have prepared an interesting summary. Ask for it.

Late Data on

Rio Grande Oil
Fokker Aircraft
Standard Oil of California

KNIGHT, STETSON & LESTER, INC.

MEMBERS:
Los Angeles Stock Exchange
Los Angeles Curb Exchange

Continuous Board Room
Stock Quotation Service

at
810 Stock Exchange Bldg.
Los Angeles
TRinity 5077
and
Maryland Hotel Bldg.,
Pasadena
Wakefield 4136

Wheat Futures Close Down on Erratic Mart

CHICAGO, April 10. (Exclusive)—The wheat market is unusually sensitive to reports regarding farm relief legislation and decidedly erratic fluctuations are the result. There was aggressive buying of futures early following an early break with Liverpool and on a bearish construction placed on the government crop report. An upturn of 2c from the low point followed. The bulge was followed by a break that carried the May off 2¾c from the high to 119⅞ with a rally later, and the finish was at net losses of 1@1⅛, with May 120⅛@120⅜, July 124@124⅛ to 124¼, and September 126½@126⅝.

While corn eased in sympathy with wheat, the market showed stubborn resistance to pressure, and the finish was ⅜@½c lower with May 92¼, July 95⅜, and September 96⅝. Oats lost ⅜@½c, May being 48½, July 46⅜, September 44½. Rye lost ⅛c with May closing at 101⅛, July 102¾, and September 103⅛.

Reports from Washington regarding the farm relief program have become the dominating influence in the wheat market and on Tuesday and again today there were sharp breaks in the price on the expression of individual opinions of members of Congress or telegraphic errors suggesting minor changes in front.

The government report on winter wheat was construed as bearish by foreigners, and Liverpool closed 1@1¼d lower. In the face of this decline, the seaboard estimated around 3,000,000 bushels wheat, mainly Manitobas, had been taken in the past two days, and Winnipeg was off only ⅝c at the last, with May there going to 4½c over Chicago, against 3¾c on Tuesday. Good rains fell over parts of the Southwest, and precipitation was also reported at some points in Canada. Crop comments from the winter wheat belt were generally favorable.

While the bulk of the trade in corn was of a local character, there was support in evidence on the sharp breaks. Weather conditions over the belt were unfavorable for field work. Cash interests were credited with buying May and July, and the former was fractionally firmer than the July. Shipping demand was not aggressive with the spot basis steady to ½c higher. To some extent the market is affected by the decline of wheat.

Scattered longs were on the selling side of oats and prices averaged lower, with shorts the best buyers. Cash interests bought May and sold July at 2¼c difference without widening the spread to any extent. Wet weather continues to interfere with completion of seeding. Outside interest in rye is small, and the market influenced largely by the action of wheat.

Provisions were weak, meeting with scattered liquidation. Support from packers was uncovered on the decline.

RANGE OF PRICES

	Open.	High.	Low.	Close.
Wheat—				
May	1.20	1.22	1.19⅞	1.20¼
July	1.24	1.25⅝	1.23⅝	1.24
September	1.26½	1.28	1.26	1.26½
December	1.30¾	1.30⅞	1.30	1.30¼
Corn—				
May	.92¼	.93	.92	.92¼
July	.95⅝	.96⅜	.95¼	.95⅜
September	.96¼	.97⅜	.96	.96⅝
Oats—				
May	.48⅞	.49½	.48⅜	.48½
July	.46⅞	.46⅞	.46¼	.46⅜
September	.44⅝	.44⅞	.44¼	.44½

WINNIPEG

Wheat—				
May	1.24½	1.26	1.24¼	1.24⅝
July	1.26⅝	1.28	1.26¼	1.26⅞
Oats—				
May	.52⅝	.53	.52¼	.52½
July	.53⅝	.54½	.53⅜	.53⅞

CASH GRAIN

Wheat closed 1 cent lower. Sales, No. 3 northern, 1.15; No. 3 mixed, 1.20@1.23½; No. 4, 1.11.

Corn closed steady to ½-cent higher. Sales, No. 3 mixed, 89½@90; No. 6, 85; No. 3 yellow, 90¼@91¼; No. 5, 86@87; No. 3 white, 91@91½; No. 4 white, 89¼; sample, 83@84.

Oats closed unchanged to ½-cent better. Sales, No. 3 white, 48½@49½; No. 4, 46@48; sample, 46@46½.

NEW YORK GRAIN

NEW YORK, April 10. (AP)—Wheat spot easy; No. 1 northern spring, c.i.f. New York, 1.36⅝; No. 2 hard winter, f.o.b. New York, 1.33¼; No. 2 Manitoba, do., 1.38½.

Corn spot easy; No. 2 yellow, c.i.f. New York, 1.10¼; No. 3 yellow, do., 1.07⅝.

Oats spot barely steady; No. 2 white, 61½.

PROVISIONS

CHICAGO, April 10. (AP)—

	High.	Low.	Close.
Lard—			
April	....	....	11.77
May	11.92	11.85	11.90
July	12.32	12.25	12.25
September	12.65	12.57	12.60
Ribs—			
May	....	....	13.20
July	13.55	13.40	13.40
Bellies—			
May	13.25	13.10	13.25
July	14.05	13.95	13.95
September	14.65	14.55	14.55

LOCAL GRAINS

All quotations nominal and subject to market fluctuations. Prices quoted are per cwt., field run, in carloads only.

Wheat—	
Milling	2.12½@2.27½
Feed	2.10@2.15
Corn—	
No. 2 yellow	2.00@2.05
No. 3 yellow	1.97@2.02
Barley—	
California, sacked	1.75@1.85
Milo maize—	
California, sacked	1.85@1.95
No. 2 eastern, bulk	1.72½@1.80
Kafir—	
No. 2 eastern, bulk	1.70@1.80
Mill feed—	
White	1.72½@1.77½
Red	1.62½@1.67½

CARLOAD ARRIVALS

Wheat, 8; barley, 6; corn, 7; kafir, 1; flour, 12; bran, 3; beans, 1; rice, 5; copra, 1; cottonseed, 2; poultry feed, 1; total, 49. Hay, 2.

Local hay quotations corrected weekly by Los Angeles Grain Exchange:

Imperial alfalfa (new,) f.o.b. L. A.	33.00
Oat hay	27.00@28.00
Barley hay	26.00@27.00

AVIATION STOCKS

Furnished by E. A. Pierce & Co., 515 West Sixth street.

New York Curb—	Close— Bid.	Asked.
Aviation Corp. of Am.	59½	60½
Bellanca	17½	18
Curtiss Export	39½	40
Curtiss Flying	20⅝	21
Douglas Aircraft	29¾	30½
Fairchild "A"	22	23
Fokker	34	34¾
Keystone "A"	34	35
Niles Bement Pond	43	45
North Am. Aviation	14⅝	14⅞
Sikorsky	51	53
Trans. Air Trans.	25½	26
Universal Aviation	16½	17
Travelair	47½	49½
United Aircraft	78½	78¾
Do. pfd.	68	69
National Aviation	70½	71
Aviation Credit Corp.	18	19
Cons. Instrument	25	26¼

Irving Airchute	24	26
Over the Counter—		
Aero Industries	[illegible]	22½
Cessna	[illegible]	28
Curtiss [illegible]	[illegible]	[illegible]
Central Airport	[illegible]	12½
Curtiss [illegible]	17	[illegible]
Eagle Aircraft	[illegible]	10½
Fokker [illegible]	19	[illegible]
Lockheed [illegible]	12	[illegible]
Maddux, new	18	[illegible]
Mahoney Ryan	16	18
Moth Aircraft	17	19
Nat. Air Transport	34	35½
National Aircraft	..	10
Stearman Aircraft	110	120
Warner Aircraft	16	17½
Stinson Aircraft	16	19
Swallow Airplane, new	11	13
U. S. Air Trans.	..	10
Curtiss Caproni	10	11½
Aviation Sec.	35	38
Air Associates	100	..
Amer. Airport	85	95
Curtiss Robertson	115	..
Kreider Reisner	50	..
Aeromarine Klein	5½	7
Lincoln	10	13

INGOLDSBY GILES & COMPANY

MEMBERS:
Los Angeles Stock Exchange
Los Angeles Curb Exchange

Investment Stocks and Bonds

Complete Board Room Facilities including New York and Los Angeles Translux service. Securities handled in all markets.

Bank of America Bldg.
650 South Spring Street
TRinity 2881

SOUTHERN CALIFORNIA GAS CORPORATION
Common Stock

New York, April 8, 1929.

At a meeting of the Board of Directors held this day a special dividend of $1 per share on the Common Stock was declared which will become payable April 25, 1929, to stockholders of record April 12, 1929.

W. E. HORWILL, Asst. Secretary.

ANNOUNCING THE FORMATION OF

ADAMS-CHADWICK COMPANY
STOCKS AND BONDS

SPECIALIST IN UNLISTED SECURITIES

650 SOUTH SPRING STREET

VAndike 2212

LOS ANGELES
APRIL 11, 1929

WILBUR V. ADAMS
EDWARD S. CHADWICK

Pacific Mutual Life

Jones, Hubbard & Donnell
INCORPORATED

Members Los Angeles Stock Exchange
Members Los Angeles Curb Exchange

412 West Sixth Street
LOS ANGELES, CALIFORNIA
TRinity 7861

LOS ANGELES EXCHANGE

Pacific Finance, Re-Insurance and Security-First National Hold Market Interest

Pacific Finance Corporation and International Re-Insurance again held the spotlight as irregular price fluctuations continued to prevail in the general trading of yesterday's operations on the Los Angeles Stock Exchange. Both stocks of the Pacific Mutual group scored new top marks for all time and on subsequent selling eased fractionally lower for the day. Security-First National Bank was another feature.

Pacific Finance hit a peak at 120 1-4 and finished the session at 119 1-4, off 3-4 net. The Re-Insurance Company marked a new top at 65 and closed later at 63 3-4 for a net drop of 1-2 point. The new Security-First National Bank jumped into prominence on an unusual turnover and soared to a new peak price of 135 1-2 and closed the day at 134, up 2 points net.

There were practically no other important changes on the day's trading, as the balance of the market moved within a narrow range with about an equal number of gains and losses. Macmillan Petroleum stood out by leading the activity on the oil share board. This issue achieved a top for the day at 39 1-2 and closed at 39 1-4 for a net gain of 1-4 point. Standard of California continued active and advanced 3-4 to 78. Union and Union Associates moved up fractionally to 50 and 50 1-8, respectively. Signal and Rio Grande eased slightly lower.

Illinois Pacific Glass, among the industrials, slumped 3 1-4 points to 34 3-4. Globe Grain, at 33 1-2, was up 3-4, and John Bean was up 1-4 at 49 1-4. Farmers' and Merchants' National Bank marked a new top at 480, up 5 points on a transfer of ten shares.

High.	Low.	Div. per Sh.		Sales.	High.	Low.	Last.	Net Change.	Closing Bid.
			INDUSTRIALS						
49½	49	1.50	John Bean & Co.	100	49¼	...	...	+ ¼	49¼
39	33	2.00	Byron Jackson Co.	200	33	...	...	...	32½
34⅛	24¼	....	Douglas Aircraft cm.	400	30¼	29⅞	30	— ⅛	29⅞
			Emsco com xd .40	...	...	...	...	...	27¾
34¼	31¼	2.00	Globe G.&M. com.	50	33½	...	...	+ ¾	33
		1.75	Do. pfd.	...	...	...	...	...	24
101¾	99⅝	7.00	Goodyear T.&R. pf.	50	100¼	100	100	— ¼	99⅞
..	..	7.00	Goodyear Textile	...	...	...	...	...	100½
..	..	2.00	Hal Roach 8s pfd.	...	...	...	...	...	15
..	..	1.50	Holly Sugar com.	...	...	...	...	...	36
..	..	2.00	Home Service com.	...	...	...	...	...	22½
..	..	2.00	Do. 1st pfd.	...	...	...	...	...	25
..	..	4.00	Hydraulic Brake	...	...	...	...	...	52
46⅝	34¾	2.00	Ill. Pac. Glass "A"	100	34¾	...	...	— 3¼	...

[illegible]

...Petroleum	500	6	...	...	— ⅝	5⅞
...Oil com.	100	42¼	...	...	...	42⅛
...	160	24⅞	...	...	...	24⅛
...Oil com.	1,000	39	38½	38⅞	— ⅜	38⅝
...G. "A"	200	42¼	...	...	— ⅛	42
...of Cal.	2,100	78⅛	77⅞	78	+ ⅝	77⅞
...Associates	2,000	50	49⅞	50	+ ⅛	49⅞
...of Cal.	700	50⅛	50	50⅛	+ ⅛	49⅞
...ities	2,000	10½	...	...	+ ½	10½

Sales totaled 35,345 shares valued at $1,286,961; previous day, 33,853 shares [illegible] 222,294 shares valued at $2,701,466; year to date, [illegible] 328,813; year ago, 15,682,421 shares valued at [illegible]

*—Prices in cents.

CLEARINGS, MONEY

Clearings yesterday were $34,253,703.35, a decrease of $3,157,686.23 from corresponding day last year.

CLEARINGS

1929.	1928.	1927.
Monday—		
$30,161,574.94	$25,699,113.26	$27,854,073.06
Tuesday—		
$34,292,356.89	$38,687,429.32	$35,915,496.87
Wednesday—		
$34,853,703.35	$37,411,389.18	$33,207,912.03

BANK DEBITS

Saturday	$40,121,231.60
Monday	42,303,801.00
Tuesday	41,337,619.00

SAN FRANCISCO CLEARINGS

SAN FRANCISCO, April 10. (AP)—Bank clearings, $34,300,000.

FOREIGN EXCHANGES

Selling prices for drafts of substantial amounts furnished by Farmers' and Merchants' National Bank.

England, per pound sterling	4.85½
France, per 100 francs	3.91½
Germany, per 100 reichmarks	23.74
Belgium, per 100 belga	13.91
Italy, per 100 lire	5.24¾
Czecho-Slovakia, per 100 kronen	2.97
Denmark, per 100 kroner	26.69
Finland, per 100 finmarks	2.53
Greece, per 100 drachmas	1.30¾
Holland, per 100 builders	40.15
Jugo-Slavia, per 100 dinars	1.77¾
Norway, per 100 kroner	26.09
Rumania, per 100 lei	.61
Spain, per 100 pesetas	15.28
Sweden, per 100 kronor	26.72
Switzerland, per 100 francs	19.27
Hongkong, per 100 local currency	48.95

NEW YORK RATES

NEW YORK, April 10. (AP)—Foreign exchanges easy. Quotations in cents: Great Britain, demand, 4.84¾; cables, 4.85 11-32; sixty-day bills on banks, 4.80 5-32. France, demand, 3.90 13-32; cables, 3.90 21-32. Italy, demand, 5.22⅞; cables, 5.23⅛.

Demand: Belgium, 13.85½; Germany, 12.68; Holland, 40.08¾; Norway, 26.65; Sweden, 26.68; Denmark, 26.63½; Switzerland, 19.24¼; Spain, 14.89; Greece, 1.29½; Poland, 11.25; Czecho-Slovakia, 2.95¾; Jugo-Slavia, 1.76; Austria, 14.06; Rumania, .59¾; Argentina, 42.03¼; Brazil, 11.72; Tokio, 44.43; Shanghai, 61.65; Montreal, 99.18¾.

CALL MONEY

NEW YORK, April 10. (AP)—Call money stronger; high, 10; low, 8; ruling rate, 8; closing bid, 10. Time loans firm; mixed collateral, 60-90 days, 9; 4-6 months, 9; prime mercantile paper, 5¾@6.

Bankers' acceptances unchanged.

BAR SILVER

NEW YORK, April 10. (AP)—Bar silver, 56; Mexican dollars, 42¼.

LONDON, April 10. (AP)—Bar silver, 25⅞d per ounce. Money, 5¼ per cent. Discount rates: Short bills, 5½ per cent; three months, 5 5-16 per cent.

COTTON MARKET

NEW YORK, April 10. (AP)—More favorable weather and the failure of bullish textile figures to create a more general or aggressive demand led to considerable selling in the cotton market today. Covering or trade buying steadied prices at declines of 14 to 15 points from yesterday's closing quotations, but the market was quiet and within five or six points of the lowest at midafternoon.

RANGE OF PRICES

NEW YORK

	High.	Low.	Close.
January	20.07	19.88	19.88@19.89
May	20.64	20.49	20.51
July	20.09	19.88	19.88@19.92
October (old)	20.05	19.88	19.88
October (new)	19.95	19.80	19.80@19.81
December	20.07	19.90	19.90@19.92

NEW ORLEANS

	High.	Low.	Close.
January	19.88	19.88	19.75
May	19.89	19.76	19.79@19.80
July	19.96	19.83	19.84@19.86
October	19.80	19.68	19.68@19.69
December	19.85	19.75	19.75

SPOT PRICES

NEW YORK, April 10.—Spot quiet; middling, 20.65.

NEW ORLEANS, April 10. (AP)—Spot cotton closed yesterday 11 points down; sales, 1182; middling, 19.45.

COTTONSEED OIL

NEW YORK, April 10. (Exclusive)—Closing prices on cottonseed oil, with comparisons:

	Close	Prev. Close
April	10.30	10.25
May	10.42	10.45
June	10.45@10.60	10.50@10.63
July	10.62@10.63	10.65@10.66
August	10.67@10.72	10.70@10.77
September	10.75	10.78@10.79
October	10.65@10.70	10.67@-0.75
November	10.40@10.75	10.40@10.65

STANDARD OILS

(Furnished by E. A. Pierce & Co., 515 West Sixth street.)

	Bid.	Asked.
Anglo-Amn. Oil	16⅞	16¾
Atlantic Lobos	2	2¼
Borne Serymser	39	43
Buckeye	70	71
Chesebrough Mfg.	156	161
Continental	24⅝	24⅞
Cumberland	60	68
Eureka	60	63
Galena Signal com.	5½	7
Do. old pfd.	76	88
Do. new pfd.	76	90
Humble Oil	107½	108¼
Illinois Pipe	305	308
Imperial Oil	108½	108
Indiana Pipe	90	92
International Pete.	58¼	58¾
[illegible]	[illegible]	23
[illegible]	[illegible]	79
[illegible]	[illegible]	58
[illegible]	[illegible]	69
[illegible]	[illegible]	32½
[illegible]	[illegible]	45
[illegible]	[illegible]	19¼
[illegible]	[illegible]	46
[illegible]	[illegible]	65
[illegible]	[illegible]	59⅛
[illegible]	[illegible]	30
[illegible]	[illegible]	40
[illegible]	[illegible]	49
[illegible]	[illegible]	110½
[illegible]	[illegible]	120
Swan & Finch	[illegible]	15½
Vacuum Oil	[illegible]	122

COFFEE MARKET

NEW YORK, April 10. (AP)—Coffee, spot, easy; light inquiry; Rio, No. 7, 17⅛; Santos, No. 4, 24⅜. Rio futures closed steady. Approximated sales, 9000 bags. May, 15.97; July, 15.22; September, 14.53; December, 14.24; March, 13.86.

Santos futures steady; approximated sales, 18,000 bags; May, 22.34; July, 21.65; September, 20.77; December, 20.16; March, 19.66.

NAVAL STORES

SAVANNAH, April 10. (AP)—Turpentine firm, 48@48½; sales, 603; receipts, 419; shipments, 1020; stock, 7988.

Rosin firm; sales, 1901; receipts, 1249; shipments, 5902; stock, 86,814.

Quote: B, 6.00@6.15; D, 6.25@6.50; E, 6.85@7.05; F, 7.30@7.35; G, 7.30@7.40; H, 7.40@7.45; I, 7.40@7.50; K, 7.50@7.55; M, 7.55@7.60; N, 7.85@7.90; WG, 8.20@8.25; WW, 8.75; X, 8.75.

FLAXSEED MARKET

MINNEAPOLIS, April 10. (Exclusive)—Flaxseed offerings light and good demand; May closed 2.44½; July, 2.47¼.

Duluth: Close, flaxseed on track, 2.41½@2.43½; to arrive, 2.41½@2.43½; May, 2.42½; July, 2.44½; September, 2.44; October, 2.44½.

LOS ANGELES CURB

The present uncertain trend of security prices was further reflected by another comparatively quiet session of trading yesterday on the Los Angeles Curb Exchange as quotations changed but fractionally and closed the day in an irregular fashion. Gladding, McBean was the one strong spot of the market, with an advance of 2 1-4 points to a high and closed at 86.

Kinner Airplane and Motor was the most active issue on the board and, encountering heavy liquidation, slumped 65 cents to a low at 3.15, and recovered to end the session at 3.35, off 45 cents. Fokker dropped a point to 34, and Western Air Express, at 57 3-8, was off fractionally.

Pacific Mutual Life sold down 1 3-4 points to 114 1-4. Consolidated Steel advanced 5-8 to 20 7-8. Oil stocks were practically unchanged and no changes were recorded on the mining board.

Sales totaled 271,892 shares, valued at $930,349.

High.	Low.	Div. per Sh.		Sales.	High.	Low.	Last.	Net Change.	Closing Bid.
			BANK STOCKS						
..	..	....	*Banca D'Italia	...	...	...	...	......	485
..	..	....	Do. (subscribed)	...	...	...	...	......	10¼
..	..	4.50	Bank America, N.A.	...	...	...	...	......	237
..	..	....	Do. of California	...	...	...	...	......	175½
			OIL STOCKS						
11⅝	3¼	....	Bandini Pet.	500	8½	8⅜	8½	+ ⅜	8
		....	*Bolsa Chica "B" cm.	...	...	...	...	......	205
115	15	....	*Barnhardt Morrow	3,000	16	15	...	......	16
28⅞	20½	....	Continental Oil	100	24¼	...	...	+ ¼	24¼
..	..	2.00	Cypress Pet. of Cal.	...	...	...	...	......	28⅝
		....	*Exter Oil Co.	...	...	...	...	......	105
13	6	....	*Globe Pet.	14,000	8	7½	...	......	7½
49½	34½	2.00	Hancock Oil	100	43⅜	...	...	+ ⅛	43
13⅛	9	....	Italo Pet., new	100	9⅞	...	...	......	9⅞
8	6	....	Do. pfd.	100	6⅛	...	...	+ ⅛	6⅛
		....	Marland Oil	...	...	...	...	......	40
69⅝	43½	....	Mexican Seaboard	...	...	...	...	......	47
		....	North American Oil	...	...	...	...	......	25

[illegible]

*—Prices in cents.

CHICAGO STOCKS

Sales yesterday on the Chicago Stock Exchange [illegible]

[illegible]

	Sales	High	Low	Close
Reliance	350	23	20⅝	22⅝
Ross Gear	50	49	49	49
Ryerson	150	50	50	50
Sonatron	3,000	31	29	30½
Steinite	4,500	36	32	34½
Stude. Mail	100	25	25	25
Supermaid	250	63	62	63
Swift & Co.	50	129⅝	129⅝	129⅝
Swift Int'l	150	33	33	33
Time-o-stat	150	30½	30	30
Gypsum	50	60¼	60¼	60¼
U. S. Radio	8,900	102	91	97
Utah	850	20½	19⅝	20
Wahl	350	20½	20	20
Wextark	400	45⅝	45	45⅝
Wieboldt	50	44	44	44
Zenith	4,800	41	39	39⅝

SAN FRANCISCO

SAN FRANCISCO, April 10. (AP)—Trading activity on the San Francisco Stock Exchange today revolved chiefly around two issues, Kolster Radio and Standard Oil.

Kolster, after an overnight loss of 11 points, was subjected to an unloading process in early trading and dropped to a new low at 32. It staged a rally later, climbing to 36, and then eased off to close at 35¾, off 6½. The turnover in this issue during the day's trading was 13,400. Magnavox sold off ⅜ at 7⅜.

Standard Oil, ranging between 77 and 78⅛, closed at the latter price, with a net gain of ¾. North American added ⅜ at 25⅝ and Richfield ¼ at 42⅛. Union Associates at 49¾, Union at 49⅞ and Honolulu Consolidated at 39½ were steady.

The industrials were mixed. Fractional gains were shown by John Bean at 49½, California Copper at 8, Hawaiian Pineapple at 63, Pacific Gas and Electric common at 55¼ and Pacific Lighting at 74.

Issues moving to lower ground were Atlas Diesel at 54, Byron Jackson at 32¼, Caterpillar at 72½, Crown Zellerbach at 20, Golden State Milk at 53 and Leslie Salt at 35½.

Banking issues moved within narrow ranges. The American Company was up ¼ at 141¼ and Transamerica was off ⅜ at 133½.

Total sales: Bonds $6000; 59,050 shares, market value of $2,969,243.

BONDS

	Sales	High	Low	Last
Pac. G.&E. 5s'42	1,000	100	....	....
L. G. pfd. 6s'42	5,000	106⅝	....	....

STOCKS

	Sales	High	Low	Last
American Co.	700	141¼	140⅝	141¼
Ang. Lond.P.Nat.	15	255	....	....
Atlas Im. Dies. A	400	54⅛	54	54
Bank Cal. N. A.	95	300	....	....
Bean J. Mfg. cm.	600	49½	49¼	49¼
Byron Jack. Pump	900	32⅞	32½	32½
California Copper	100	8	....	....
Cal. Cot. M. com.	80	70	67	67
Caterpillar Trac.	900	73	72	72½
Clorox Chemical	100	38½	....	....
Crown Zeller. pfd.	100	92¾	....	....
Do. vtc. com.	2,800	20⅛	20	20
Dairy Dale "A"	100	29⅛	....	....
Do. "B"	1,500	23⅛	22¾	23
Emporium Capw.	200	29	....	....
Fageol Mot. com.	900	5⅛	5	5
Firem. Fd. Ins.	10	108	....	....

[illegible]

	Sales	High	Low	Last
Richfield Oil	200	42⅛	42⅛	42⅛
Schlesinc. 'A' cm.	700	17	16¾	17
Sher.&Clay pr. pf.	20	96	....	....
Spring Val. Wat.	200	87⅝	87¼	87⅝
Stand. Oil Cal.	6,400	78⅛	77	78⅛
Tidewtr. Assd. pf.	10	88	....	....
Transamerica	2,600	134¼	133½	133½
Union Oil Assoc.	2,000	49⅞	49	49⅞
Union Oil of Cal.	300	50⅛	49⅞	49⅞
West Coast Banc.	100	25	....	....
Yellow & Checker	100	31	....	....
First Sec. Ogden	215	140	....	....
Rainier	100	32	....	....
Assd. Ins.	500	10	9⅝	9⅝
Pac. Pub. Sv. 'A'	1,600	22⅛	....	....
Mer. Amer. Rlty.	15	100	....	....

BAY CITY CURB

SAN FRANCISCO, April 10. (AP)—Most of trading today on the Curb Exchange was centered around a few of the more popular issues.

Kinner Motors after moving within narrow ranges continued to drop to lower levels. From 3.80 at the opening it dropped with a heavy volume to 3.20 and closed with a 50-cent loss at 3.30.

Claude Neon Lights, Inc., was another one of the outstanding industrials. From 37⅝ it gained fractionally to 38⅝, gaining 2⅝ points for the day.

Among the oils Italo Petroleum common and preferred were the outstanding issue. They closed at 9⅝ and 6⅛, respectively.

Universal with 1800 shares closed at 1.70, off 10 cents. Occidental Petroleum closed with 2825 shares at 2.80 and Palmer Union with 32,500 shares showed no change at 15 cents.

Among the industrials that performed well were: Lockheed, Coen, Thomas Allen, Virden Packing, Pacific Associates and Columbia Steel.

Bank of America, opening with a 4-point loss at 233, rose during the day to show a 3-point gain at 240. Security First National showed a point gain at 135, while Bank of America of California showed a 2-point loss at 173⅝.

	Sales	Open	High	Low	Last
Am. Toll	1,000	100	....	....	....
Aviat. Del.	20	18½	....	....	....
Do. Cal.	335	25½	26	25	25¾
Bk.Am.N.Y.	400	233	240	233	240
Do. Cal.	440	175	175	173⅝	173⅝
C. Neon Pr.	230	54¼	54¼	54	54
Do. Lights	1,45	37⅝	38⅝	37⅝	38⅝
Col. Stl.cm.	296	11⅝	11⅝	11⅝	11⅝
Crown William.					
1st pfd.	115	98¼	98¼	98	98
Durant Cal.	25	12	....	....	....
Durk. T. B	200	9	....	....	....
Golden Gate					
Ferry	755	40	40½	40	40
Fokker	530	34¼	34¼	33½	33½
F.E.Gilmore	500	215	....	....	....
Italo Pet.	1,560	10	10	9⅝	9⅝
Do. pfd.	1,405	6¼	6¼	6	6⅛
El Dor. Oil	100	24	....	....	....
Kinner	7,635	380	380	320	330
Lockheed	300	17½	17½	17¼	17½
Maddux	305	11½	....	....	....
Marine B.	..	34½	....	....	....
Nat.Fib. vt.	25	17	....	....	....
Occid. Pet	2,825	280	290	270	280
Pac.Am.cm.	30	33	....	....	....
Pac. Equit.	275	49⅛	49⅛	47⅝	47⅝
Pal. U. cm.	32,500	15	16	15	15
Do pfd.	5,000	28	28	25	25
Pac. Assd.	300	37¼	38	37¼	37½
Schum. cm.	125	16⅛	16⅛	16	16
S. Cal. Ed.	32	55⅛	55⅛	55	55
Sec. 1st N.	80	131	135	131	135
Univ. Con.	1,800	175	175	170	170
Thom. All.	235	22⅝	22⅝	22	22
Vic. Weld.	25	27	27	26½	26½
Virden Pk.	50	22⅞	23	22⅞	23
West. Air	20	57½	....	....	....
Waial. Ag	105	55	....	....	....

WOOL MARKET

BOSTON, April 10. (AP)—Fleece 64s and fine qualities are selling in moderate quantities at fairly steady prices. Choice offerings of Ohio and similar combing wool is bringing 42@43 in the grease, with the bulk bringing 42. The heavy shrinking lines from Michigan, Wisconsin and Missouri are moving at 39@41 in the grease, according to estimated yield of scoured wool. The estimates, scoured basis, price ranges 1.00@1.08 per pound.

METAL MARKETS

NEW YORK, April 10. (AP)—Copper unsettled; electrolytic spot and futures, 19¾.

Iron steady; unchanged.

Tin easier; spot and futures, 46.50.

Lead easy; spot New York, 7.15; East St. Louis, 7.05@7.10.

Zinc quiet; East St. Louis spot and futures, 6.70@6.80.

Antimony, spot, 9.50.

SUGAR MARKET

NEW YORK, April 10. (AP)—Raw sugar, 3.64; refined, 4.90.

Futures closed steady; approximated sales, 34,650 tons; May, 1.90; July, 2.01; September, 2.08; December, 2.16; March, 2.20.

Toronto's new customhouse will cost between $2,000,000 and $3,000,000.

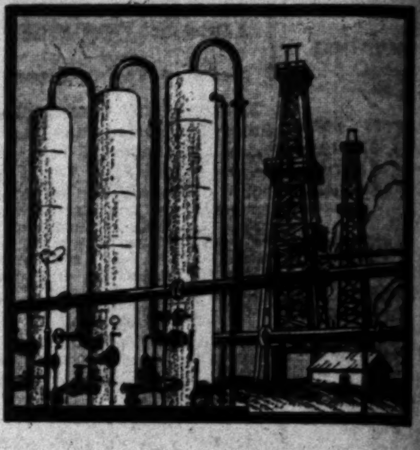

SIGNAL
OIL & GAS COMPANY
...Greatest Specialist of California's Oil Industry

THE Signal Oil & Gas Company occupies the enviable position of a manufacturer with no sales problem, and no marketing expense, and with an assured market for its product ... natural gasoline. Contracts are held for the entire output of the company's plants with the Standard Oil Company and the Shell Oil Company in California. The output in Texas and Oklahoma is sold to major companies operating in these fields.

As the largest independent producer of natural gasoline in California, engaged in a vital branch of the industry in one of the leading producing and consuming centers, Signal is ideally situated to continue the steady growth enjoyed for years.

We have prepared an illustrated booklet giving a complete analysis of the company's position, which will be furnished upon request.

BAYLY BROTHERS, Inc.
Established 1912
Second Floor - Roosevelt Building
Seventh and Flower
Telephone TRinity 6081—Los Angeles
HAROLD BAYLY
R. D. BAYLY

5% On your surplus funds, on any amount, until opportunity comes for permanent investment.

The Los Angeles Morris Plan Company

One of the Substantial Financial Institutions of Southern California

835 South Spring Street
LOS ANGELES

11 Pine Avenue
Long Beach

105A So. Brand Blvd.
Glendale

Natural Gas

Not only have natural gas bonds been retired, in most cases before maturity, but the earnings of the companies have been sufficient to build up large equities for their common stocks, which have yielded generous returns to stockholders.

Write for Booklet covering the growth and development of one of the foremost companies in this field.

G. E. BARRETT & CO.
Incorporated
111 West Seventh St., Los Angeles

NEW YORK
SEATTLE
SAN FRANCISCO
PHILADELPHIA
CHICAGO
BOSTON

Wyckoff Advisory Bureau, Inc.

Investment Counselors

827 A. G. Bartlett Building,
Los Angeles, California

3 Bond Men Wanted

Only highest type, married, over 32 yrs. old, to interview big men by appointment on British type investment trust. Must have personal business acumen as well as sales ability. Active co-oper.

Phone TUcker 6923 for Appoint.

Rio Grande Oil

We believe Rio Grande Oil is in a particularly favored position. Its management is composed of experienced oil men whose capabilities have been demonstrated. We believe Rio Grande will sell much higher.

Buy Rio Grande Now! Pay 20% Down and the balance in 20 convenient monthly installments.

Buy Practically Any Listed Stock on this Convenient Plan

Call at our office, Phone or Mail this Coupon.

T-4-11

STOCK & REALTY ... CORP.
FINANCIAL CENTER BLDG.
TRinity 6720
... S. Spring St., LOS ANGELES
SAN PEDRO OFFICE—
Telephone: San Pedro 2901

For Sale:

We Will Buy:

WM. C. FASTNOW

FOKKER AIRCRAFT

BOB FEINSTEIN

NEW YORK CURB STOCKS

NEW YORK, April 10. (AP)—Trading on the curb market showed a substantial increase in volume today, but the price movement continued highly irregular. Marking up of the call money rate from 8 to 10 per cent with indications of a tight credit situation for the rest of the week, checked a general rally and tended to restrict outside participation.

Oils failed to participate in the rally in those issues on the "big board," the increase in crude oil production last week apparently being a restraining influence. Quiet accumulation has been apparent in a few issues in anticipation of seasonal increases in the price of gasoline and on predictions of record-breaking gasoline consumption this summer.

Ford of Canada issues turned weak on the announcement that delayed delivery would be permitted in the Class B contracts because many transactions in those issues had been made under the impression that it was the "A" stock that was being traded in. Inasmuch as there was only a limited supply of the "B" stock available a rush to cover short contracts in that issue sent the price skyrocketing from 56½ to 172 within the past week. The stock closed yesterday at 135, dropped to 97 today and closed at 107 for a net loss of 28 points. The old stock broke 75 points to 1100 and rallied to 1115.

American & Foreign Power warrants and Northern States Power A, with extreme gains of about 7 and 5 points respectively, part of which was lost, were the features in the public utility group. Recent liquidation of power and light stocks had been influenced in part, by the high carrying charges on the shares that are accepted as loan collateral, and the low dividend yield basis.

American Rolling Mills ran up about 8 points to a new high record at 104 and then yielded slightly. Grigsby Grunow rallied about 5 points from yesterday's low, and Bohn Aluminum advanced more than 5 points. Outboard Motor B and Pitney Bowes sold at new high levels for the year. Tri-Continental Corporation was marked up to a new high at 36, but lost all its gain.

The closing price is omitted when same as the low, and both low and close when same as the high.

Stocks—	(Sales in Hundreds)	High	Low	Close
[illegible]				

Sales of stocks, 930,300 shares.
Sales of bonds, $1,936,000.

BUTTER AND EGGS

LOS ANGELES
April 10, 1929

Closing prices quoted are corrected daily by Produce Exchange of Los Angeles.

Butter

Wholesale prices, 43.
Price to retailers, 43 to 47.

Eggs

Extras, 29.
Fresh firsts, 28½.
Case counts, 26½.
Mediums, 26.
Smalls, 20½.

SAN FRANCISCO, April 10. (AP)—Butter, 92 score, 43; 90 score, 42½.

Eggs, No. 3 special, 27½; No. 1 extra, 25; No. 3 special medium, 23½; No. 1 extra medium, 22; No. 1 extra small, 16; No. 1 candled extra, 27½; No. 1 candled extra medium, 24½.

Cheese, California fancy flats, 23.

CHICAGO, April 10. (AP)—Butter, lower; receipts, 8093 tubs; creamery, extras, 43½; standards, 43¼; extra firsts, 43@43¼; firsts, 42@42½; seconds, 41½.

Eggs, lower; receipts, 26,168 cases; extra firsts, 26@26½; firsts, 25@25½; ordinary firsts, 24@24½; storage packed firsts, 28; storage packed extras, 28½.

NEW YORK, April 10. (AP)—Butter, steady; receipts, 15,755; creamery, higher than extras, 45@45½.

Cheese, unsettled; receipts, 159,930.

Eggs, unsettled; receipts, 47,330; fresh gathered, extras, 29@29½; do., extra firsts, 27¾@28½; storage extra firsts, 29@29½; do., firsts, 28@28½.

LIVE-STOCK MARKET

(Furnished by Federal-State Live-stock Market News Service)

ESTIMATED RECEIPTS

	Cattle	Calves	Hogs	Sheep
Los Angeles	800	100	800	0
Chicago	7,000	2,000	16,000	16,000
Kansas City	4,300	500	6,000	7,000
Omaha	4,500	300	12,000	9,000
St. Paul	2,500	3,500	9,500	500
Denver	500	25	300	4,000
Fort Worth	1,500	400	2,500	3,200
Total seven markets	20,700	6,825	49,100	39,700
Week ago	26,700	8,950	59,200	40,200

LOS ANGELES MARKET

CATTLE—Practically all of yesterday's estimated supply was late in arriving. One train with seven cars arrived about the middle of the morning session, while the other train from Imperial Valley, containing eleven cars, arrived about the middle of the afternoon session. Rather broad demand existed and most of the supply was cleaned up. Steer prices were generally 10@25c higher, while other classes ruled fully steady.

A car of good Imperial steers topped at 12.35, with two loads at 12.20, and a car of Mexicans at 11.00, all to be weighed later. A five-car string of medium to good 1161-pound Nevada steers made 12.10 with five out at 11.10.

Three cars of light Imperial cows made 9.65, to be weighed later. Other Imperial cows made 9.50. Two cars of medium 946-pound Central California cows made 9.25. Odd lots of truck-in cows turned from 9.25@9.75, with a few heifers up to 10.00 and better, while common and medium kinds turned mostly from 7.75@9.00. Cutters and low cutters moved from 4.00@7.25, with a few medium and good bulls from 8.00@9.00.

CALVES—The small supply was cleaned up readily at strong prices. A sizable lot of choice 181-pound weights made 13.00, while a load of medium Im-...

[illegible]

... lower, 17.00@18.50.

Hogs, 9500; fairly active, steady to 10c higher; lights and butchers, 10.80@11.00; bulk, 10.90@11.00; latter price top paid by all interests; bulk light lights and pigs, 10.75; bulk sows, 9.75.

Sheep, 500; wooled lambs about steady; salable supply light; desirable weighty clipped lambs, 15.50@16.00; ewes scarce, mostly steady.

PORTLAND, April 10.—Cattle and calves steady; no receipts.

Hogs, talking steady on slaughter classes; receipts, 165.

Sheep and lambs quotably steady; no receipts.

PRODUCE MARKET

(United States Bureau of Markets)

Trading rather slow, with no pronounced price trend in either direction for the market as a whole. Texas beans higher. Asparagus steady. Somewhat lighter receipts of ripe avocados. Good cauliflower moving fairly well. Lettuce slightly weaker. Green broccoli in oversupply and dull. Slightly weaker tendency on large sizes of cull oranges. Peas weak under liberal receipts. Peppers slightly firmer. Idaho potatoes show slightly firmer tone because of light passings and reports of bad weather in Idaho. Rhubarb weak and draggy. Summer squash slightly stronger.

ARTICHOKES—Boxes, Arroyo Grande, 4-4½ dozen, best, 2.00@2.25; poorer, frosted, 1.00@1.25; 6-7 dozen, 1.50@1.75; 8-9 dozen, 1.00@1.25.

ASPARAGUS—Northern, pound, 12-14; few, 15; poorer, 9@10. Imperial Valley, crates, fancy, 3.50@3.75; extra choice, 2.75@3.25; choice, 2.25@2.75; unclassified, 1.75@2.25. Coachella Valley, pound, 12@16. Oceanside, pound, 12@15. Local, pound, best, 16@20; small to medium, 11@15.

AVOCADOS—Local, pound, loose, 23@28; Challenge, 18@22.

BANANAS — Per pound, mostly 5½; ripe, 4½@5.

BEANS—Texas, bushel hampers, green, 4.50@5.00. Local, Faba, pound, 9.

BROCCOLI—Green, central, pound, 8@9.

BRUSSELS SPROUTS—Central, pound, fair quality, very few, 11@12.

BUNCHED VEGETABLES — Local, per dozen bunches: Beets, 25@30; carrots, 25@30; few fancy, 35; oyster plant, 30@35; parsley, 12½@15; radishes, small red, King, mostly 30; spinach, 15@20; poorer, 10; turnips, 15@20; few, 25; per bunch, ...

[illegible]

American agricultural machinery is being used extensively in Germany.

"We *own* a part of that!"

They gazed across the railroad yards at the teeming industrial district, where factories, elevators, and smoke-stacks jostled for space. The whole atmosphere bespoke production, wealth.

"How'd you like to own a part of that?" asked Gates.

"I do own a part of that," replied Rowell, "I bought some securities from Bowes Brothers that put my dollars to work over there."

Bowes Brothers and Company make it simple for any investor to share in the building and the profits of large industries. We will be glad to explain to you, how you, too, may own a part of substantial industries.

BOWES
BROTHERS & COMPANY
Investment Securities
724 S. SPRING ST.
LOS ANGELES
TRINITY 5141
SAN FRANCISCO · · · SAN DIEGO

Are you interested in AVIATION and its profit possibilities?

We have analyzed the financial structure of innumerable companies engaged in this new industry. Our Statistical Department has prepared authoritative, detailed reports on the condition of three companies whose securities we unhesitatingly recommend.

Call, write or telephone and we will be pleased to mail you a copy gratis.

AVIATION DEPARTMENT

J. H. Roth & Co.
Stocks—Bonds
651 So. Spring St., Los Angeles
TRINITY—0301

E. F. HUTTON & CO.
Members New York Stock Exchange
643 S. SPRING STREET
Head Office—61 Broadway, New York
PASADENA SAN DIEGO SAN FRANCISCO OAKLAND
DEL MONTE SAN JOSE SANTA BARBARA

Special Analysis of

Pacific Finance Corp. Common Stock

We have prepared a thorough analysis of the underlying conditions in the investment position of this stock.

Included are the following data:
Five year comparative figures on earnings and dividends.
Progress of organization.
Dividends—in cash and stock.
Record of investment returns.
Present position.
Future outlook.

Copy of this analysis upon request

Name ....
Address .... City ....

LOS ANGELES *Investment Securities* CORPORATION
Municipal BONDS Corporation
Affiliated with the LOS ANGELES INVESTMENT COMPANY
Telephone Main 3662

Stewart Warner Corporation

A discussion of the affairs of Stewart Warner Corporation appears in the current issue of our Fortnightly Review. A copy will be mailed on request.

Private Wires to Principal Cities

E. A. PIERCE & CO.
515 West Sixth Street
LOS ANGELES
Telephone MUtual 4331

TREND ON STOCK MARKET UNEVEN

(Continued from Sixteenth Page)

of the erratic shifts in sentiment. Although United States Steel Corporation reported unfilled orders as of March 31, 266,377 tons higher than on February 28, the Steel Trade Reviews injected a note of uncertainty with the intimation that steel markers are beginning to wonder how long the present feverish activity can last.

An upturn in crude-oil production last week, conceling the previous week's decrease, was balanced by reports that gasoline consumption was getting into its spring upturn. Merger of Marland and Continental was reported as nearing consummation. Custom smelters again reduced the price of copper about 2 cents a pound bringing it around the 20-cent level, although large producers still held to the 24-cent quotation. Woolworth directors proposed a 2½-for-1 split-up. Wright Aero reported record orders and earnings for the first quarter.

KOLSTER SLUMPS

Speculative confidence was unsettled by a number of sharp breaks. Kolster Radio dropped nearly 13 points to a new low at 31, in contrast to the 1929 high of 78 3-4, in selling attributed to weakened margin accounts. It regained about half its loss in short covering. Hupp Motors broke about 5 points to a new 1929 low. Wright tumbled 12 1-2 points, but regained its loss after its favorable report on first-quarter operations. International Telephone was again under pressure, selling off about 9 points, but cutting its loss in half later. International Paper dropped 7 points on its 1928 earnings statement. Adams Express dropped 20 points in a small turnover, and Motor Products 13.

United States Steel was slow in responding to the unfilled orders report, but promoted the general rally in the last half-hour with a jump of more than 4 points. Steels generally were firm with the exception of Sloss Sheffield, which lost 6 1-2 points on report of reduced earnings last year. Coppers were bid up on the theory that the indicated stabilization of the red metal price around 20 cents had been discounted. Greene Cananea jumped 6 points. Oils were also brought forward, on the reports of the rising gasoline demand, Pan-American issues jumping more than 4 points to new highs.

STRONG SPOTS

Merchandise and official equipment shares were strong. Underwood Elliott Fisher, Burroughs, Montgomery Ward, and Sears Roebuck mounted about 5 to 8 points. Woolworth mounted on the news of the split-up, but reacted later in profit-taking. Crex Carpet jumped 6 points to 40, a new high. American and Foreign power gained 6 points on its foreign expansion developments, and Baldwin jumped 9 1-2 on recapitalization prospects.

Commodities were inclined to heaviness, cotton losing from 60 cents to $1.05 a bale in profit-taking, and grains sagging on the government crop report.

Foreign exchanges were quiet and inclined to ease, with sterling and the franc each a shade lower.

YOUNG BANKER SHOWS ABILITY

(Continued from Sixteenth Page)

city, and occupied by and leased in perpetuity to citizens of foreign allied powers. This settlement, founded in 1843, is the most modern part of Shanghai, and is managed by a council of nine citizens of foreign powers and three Chinese. The total population of Shanghai is 2,000,000, and about half is within the settlement.

The property today is earning about $80,000,000 annually, and its industries are developing rapidly, especially cotton and silk. The figure should show large expansion over the next few years.

The American and Foreign Power Company is a subsidiary of the Electric Bond and Share, and closely allied with the General Electric and the house of Morgan.

GAIN REPORTED BY INVESTMENT

(Continued from Sixteenth Page)

$10 a share or the equivalent value for no par stock, then, he said, it is likely directors will discuss some such proposal to meet the exchange requirements. The company has 5,000,000 shares outstanding of $1 par capital stock.

POULTRY PRICES

No. 1—Hens, Leghorns, under 3¼ lbs. each	.22
No. 2—Hens, Leghorns, 3¼ to 4 lbs. each	.24
No. 3—Hens, Leghorns, 4 lbs. and up each	.27
No. 4—Hens, colored, 4 lbs. and up each	.27
No. 5—Broilers, 1 to 1½ lbs. each	.30
No. 6—Broilers, over 1½ to 2¼ lbs. each	.35
No. 7—Fryers, Leghorns, 2¼ to 3 lbs. each	.26
No. 8—Fryers, colored, 2¼ to 3 lbs. each	.28
No. 9—Roasters, soft bone, 3 lbs. and up each	.32
No. 10—Stags	.18
No. 11—Old roosters	.16
No. 12—Ducklings, Pekin, 3½ lbs. and up each	.18
No. 13—Ducklings, other than Pekin, 3½ lbs. and up each	.18
No. 14—Old ducks, 3½ lbs. and up each	.16
No. 15—Geese	.25
No. 16—Young Tom turkeys, 13 lbs. and up each	.28
No. 17—Young Toms, dressed, 12 lbs. and up each	.35
No. 18—Hen turkeys, 8 lbs. and up each	.28
No. 19—Hen turkeys, dressed 8 lbs. and up each	.33
No. 20—Old Tom turkeys	.25
No. 21—Old Toms, dressed	.30
No. 22—Small hen turkeys, under 8 lbs. each	.15
No. 23—Small Tom turkeys, under 13 lbs. each	.15
No. 24—Capons, less than 8 lbs. each	.35
No. 25—Capons, 8 lbs. and up each	.40
No. 26—Rabbits, white, 2½ to 4 lbs. each	.19
No. 27—Rabbits, red, 2½ to 4 lbs. each	.18
No. 28—Rabbits, mixed colors, 2½ to 4 lbs. each	.17

DIVIDENDS

		Rec.	Pay.
S. C. Ed. org. pfd.	.50	Mar. 20	Apr. 15
Do. pfd. "C"	.34⅜		
Cr. Zellerbach	.25	Mar. 31	Apr. 15
Transamerica	1.00	Apr. 4	Apr. 25
Holly Dev.	.05	Mar. 28	Apr. 15
Pac. Tel. pfd.	1.50	Mar. 28	Apr. 15
Pac. Lighting pfd.	1.50	Mar. 31	Apr. 15
N.A. Invest. pfd.	1.50	Mar. 28	Apr. 20
Do. 5½% pfd.	1.37½	Mar. 28	Apr. 20
Pac. Gas & El.	.50	Mar. 28	Apr. 15
S. C. Ed. org. pfd.	.50	Mar. 20	Apr. 15
Do. ser. "C"	.34⅜	Mar. 20	Apr. 15
Richfield Oil	1.75	Apr. 5	May 1
I. Magnin	.37½	Mar. 30	Apr. 15
Chapman Ice Cr.	.31¼	Mar. 25	Apr. 15
W. Sulphur "A"	.37½	Mar. 29	Apr. 15
Langendorf "A"	.50	Mar. 31	Apr. 15
Do. "A" & "B"	.50	June 30	July 15
Do. "A" & "B"	.50	Sept. 20	Oct. 15
So. Cal. Gas pf.	.37½	Mar. 28	Apr. 15
L. A. Bilt. pfd.	2.00	Mar. 28	Apr. 15
Merchants' Pet.	.04	Mar. 28	Apr. 10
Home Service pfd.	.50	Mar. 28	Apr. 20
Pacific Clay	.80	Apr. 18	May 1
Richfield Oil	.50	Apr. 20	May 15
L. A. Investment	.03	Apr. 13	May 15
Republic Supply	1.00	Apr. 1	Apr. 15
Union Oil	.50	Apr. 19	May 10
Union Associates	.50	Apr. 19	May 10

COMPLETE NEW YORK STOCK EXCHANGE REPORT

NEW YORK, April 10. (AP)—Following is the complete closing list of today's transactions of stock in the New York Stock Exchange:

—1929— High.	Low.	Div.	Stocks—	Sales.	High.	Low.	Last.	Net change.	Closing bid.
[illegible]	[illegible]	[illegible]	[illegible]	[illegible]	[illegible]	[illegible]	[illegible]	[illegible]	[illegible]

Standard of California

now? Are ... Has the oil situation ... proved?

Standard Oil of California ... one of the strongest ... largest oil companies ... country. What's ahead ... them?

It places you under no obligation to secure complete information. Call, phone or

MAIL THIS COUPON

City Bond & Finance Co.
Gentlemen: Please send ... of your Investment ... and particulars about Standard ... California.
Name
Address
City

City Bond & Finance Co.
1121 Bank of America Bldg.
650 South Spring Street
Los Angeles

SURETY BOND GUARANTEE

80%

CASH LOAN on Your Stock

At 7% annual interest. Quick action, no red-tape. Surety bond guarantees against loss.

No Additional Calls for Collateral

Listed or unlisted acceptable securities. This is a clean-cut business proposition, we regularly lend $80 for every $100 value of the stock brought us. Bring your securities when you come to our office, take away your loan.

"Oldest and largest stock loan company in the West"

STOCK and BOND GUARANTEE Co.
1015 Stock Exchange Bldg.
TRinity 6881 - Los Angeles

Latest Analysis of PACIFIC FINANCE

Copy Available Upon Request

D. G. GRANT COMPANY
FORMERLY J. J. DORAN ...
BROKERS IN SECURITIES
TELEPHONE MUtual ...

We recommend
Pacific States Realty Improvement Co. Ltd.
Series A Common Stock
AN INVESTMENT OF UNUSUAL STABILITY
(An issue worth investigating)
JOEL FISKE & CO.
Investment Securities
Citizens National Bank Building

ODD LOTS

With the establishment of odd lot dealers on both the Los Angeles Stock Exchange and Los Angeles Curb Exchange a ready market is always available for the moderate investor.

We solicit your buying and selling orders in "odd lots" or smaller denominations than the unit fixed by the Exchange as a "Board Lot."

Odd lot orders executed for cash or carried on a conservative marginal basis.

"A Complete Brokerage Service"
Akin-Lambert Co.
515 L.A. STOCK EXCHANGE BLDG.
639 So. Spring St.
VAndike 1071

A PRODUCING OIL COMPANY WITH REMARKABLE POSSIBILITIES NOW 25c A SHARE
Circular On Request

THOS. M. BLAKE
Financial Center Bldg.
704 S. Spring Street
Los Angeles, California

WALSH O'CONNOR & CO.
Members
New York Stock Exchange
San Francisco Stock Exchange
Telephone VAndike 2771
340 West Sixth Street
LOS ANGELES
SAN FRANCISCO

INSURANCE STOCKS
In the United States
Bought—Sold—Quoted

R. C. WILLIAMS, JR. & COMPANY
BANK STOCKS
INSURANCE STOCKS
CITIZENS NATIONAL BANK BUILDING
TELEPHONE MUTUAL 6243

YOUR FUTURE INCOME

Depends upon the character of your present investments.

Be sure you have wise counsel before investing your surplus funds.

Dunk-Hachison Co.

Have you a FINANCIAL problem in organizing your company or interesting investors in your project?

If you have a legitimate project offering real possibilities to investors,

Consult
California Corporation Service
(Management now in 10th year here)
Roosevelt Bldg.
7th and Flower Streets
(Radio broadcasts daily, except Sundays.)

American Telephone and Telegraph Company
158th Dividend
The regular quarterly dividend of Two Dollars and Twenty-Five Cents ($2.25) per share ... paid on April 15, 1929, to stockholders of record at the close of business on March 14, 1929.
H. BLAIR-SMITH, Treasurer

OIL NEWS

BY HOWARD C. KEGLEY

Putting out clean oil at the rate of 5000 barrels a day, the Luton-Bell No. 4 of the Barnsdall-Rio Grande combination, was brought in yesterday at Elwood. The gas flow is rated at 1,500,000 cubic feet daily. The hole is down 3439 feet, and the drill took 273 feet of oil sand.

This well is nearer the ocean than any of the other producers of the Barnsdall-Rio Grande, and operators are inclined to think that the splendid output bears out geological conclusions to the effect that the trend of the dome in that field is toward the ocean.

Wildcat Near Naples

California oil men are watching with keen interest the progress of a well drilling in the area known as Naples, northwest of Santa Barbara.

The Padre Oil Company of Los Angeles recently started drilling on a forty-acre lease. The well is known as Macrate No. 1, and is down approximately 2400 feet. Dr. Robert Plomert, the company's geologist, reports that the drill is near the Vaqueros sands, where production is expected at about 3200 feet. Location for a second well has been selected nearer the ocean.

Officers of the Padre Oil Company are Arthur N. Macrate, president; Kenneth R. Woolley, vice-president. Mr. Macrate has long been identified with the Signal Hill field in association with Warren & Macrate of Los Angeles and Long Beach. Mr. Woolley has operated in the California, New Mexico and Texas oil fields.

Good Showing

Twelve-inch casing yesterday was being run in the No. 1 well of the Currency Petroleum Company, eight miles southwest of Coalinga, on Sec. 28, 21-14. It is down 1740 feet, and is strictly a wildcat. Excellent oil sand is reported to be in evidence, according to company officials.

Currency Petroleum's No. 2 well, on Sec. 14, 21-21, was spudded in yesterday. The No. 3 well, of the same operators, on Sec. 14 21-21, has just been spudded in, but reports say that its No. 2 well will be completed before operations are speeded up in the third well.

Will Kill Gasser

With the installation yesterday of three traps to care for oil as it comes from the Ochsner No. 2 well of the General Petroleum Corporation at Kettleman Hills, another effort will be made to subdue the well and deepen it. A test made yesterday shows that the gas pressure is 24,000,000 cubic feet per day, while the well is said to be yielding 2100 barrels of oil a day. Two high-pressure pumps have been installed to force mud into the hole.

New Ohio Producer

The Ohio Oil Company yesterday brought in its Midway-Premier No. 1 well, in the Kern Front field, on Sec. 32, 27-23, at 2804 feet. Production is approximately 150 barrels of oil a day. The well is to be placed on the pump.

In Oil Sand

The No. 1 well of the Hancock Oil Company at Lawndale, down 5750 feet, is reported to have penetrated about forty feet of oil sand formation. This well is 200 feet south of Rosecrans avenue, on the east side of Inglewood Boulevard. The No. 2 well, of the same company located near the corner of Sixth and Market streets, is reported to be down 6000 feet.

Pulling Liner

About 200 feet of liner in the old Becker No. 1 well, at Summerland, remains to be pulled out by George F. Getty, Inc., before drilling can be resumed by that organization at 3048 feet. Getty plans to continue the search for deep production in that area. The well is rigging up and drilling will be resumed in a few days.

To Make Test

The Howland No. 2 well of the Pacific Western Oil Company at Lawndale has been cleaned out to bottom at 5895 feet. A water shut-off test was being made yesterday. A water shut-off test will be made within a week in the Howland No. 1 well, which is down 6220 feet. It is plugged at 5810 feet and cemented at 5771 feet.

Good Progress

Drilling has been reported rapid in the No. B-1 well, of the Western Gulf Oil Company at Fruitvale. Spudded in March 31, it is now down 2440 feet. The Kern County Land Company No. 8-B well is down 4325 feet. The No. C-1 well is down 3824 feet.

Wildcat Cores Oil Sand

The Western Drilling and Producing Company's Carlin Smith No. 1 well, in Redondo Villa Tract B, near Manhattan Beach, is reported to have cored fifty feet of formation, portions of which carry rich oil sand. The drill has not penetrated any gray sand since drilling through a solid body of shale, field reports say.

Western's Meyer No. 1 well at Huntington Beach, is down 1800 feet. Showings in this well may result in additional drilling in its Pacific No. 1 well, idle now at 4461 feet. The C. O. P. No. 1 well, down 5452 feet at Lawndale, is idle, pending results in the Thomas No. 1 well of the Standard Oil Company, down 5870 feet.

Recovers Tubing

The Continental Oil Company is reported to have recovered about sixty feet of pipe stuck in its Franklin No. 1 well at Carpinteria, down 4128 feet. Nearly 200 feet of the pipe became frozen. Gas pressure is reported to be increasing.

Killed to Deepen

In order to increase production on its Mutual No. 1 at Signal Hill Bolsa Chica Oil Corporation has killed the well to deepen it. This project was at about 3000 feet. It will be drilled to a depth of 3400 feet.

The company has spudded in its Ferguson No. 1 on Sec. 24, 17-22, in the Kettleman Hills.

Drilling Notices

Permits to drill thirty-seven new oil wells have just been issued by the State Mining Bureau, the number being fourteen more than the number for the preceding week. Of these, nine are for Santa Fe Springs, four for Signal Hill, one for Los Angeles county, six in the fields of Ventura county, two in Santa Barbara county, one in Monterey county, twelve in the fields of Kern county, one in Tulare county, and one at Kettleman Hills.

Following are the notices:

Santa Fe Springs—Union Oil Company's Bell Nos. 48, 49 and 50 wells; Alexander Nos. 18 and 19 wells; General Petroleum Corporation's Santa Fe Community No. 185-D, Santa Fe No. 152-H and Santa Fe No. 145-D; Commodore Petroleum Company's Landle No. 5; Graham & Loftus Oil Corporation's Dodge No. 2, and Shell Oil Company's Stakemiller No. 7, at Signal Hill. Allied Petroleum Corporation's Lincoln No. 1, in Los Angeles county; Miley Oil Company's No. 7, and Warren & Caerato's Neet No. 3, at Signal Hill; Superior Oil Company's Kirtlan No. 14-1 at Santa Paula; The Texas Company's Willard No. 26, and Harvey No. 26, at South Mountain; California-Ventura Oil Company's No. 20, and Federal Oil Company's Sexton No. 1, at Ventura; Chanslor-Canfield Midway Oil Company's Hobson B-9, at Seacliff; General Petroleum Corporation's More No. 1, and Union Oil Company's Linus Buell No. 1, in Santa Barbara county; [illegible]

FACILITIES THAT MAKE FOR GREATER PROFITS

...led the Huffine Grain Company to choose its location in the Central Manufacturing District where the Los Angeles Junction Railway places them on the main line of every railroad; where all of the principal traffic arteries converge; where special industrial power lines are provided; where there is adequate fire protection and where the leading manufacturers of the Southwest have located.

CENTRAL MANUFACTURING DISTRICT, Inc.

DIRECTORY OF STOCK AND BOND HOUSES
"Security Dealers of North America"
PUBLISHED SEMI-ANNUALLY
1929 EDITION NOW READY

Advancing!
PICKWICK
In the face of adverse market conditions, PICKWICK COMMON has shown a substantial rise the past 30 days.
Send for Bulletin No. 28
All Listed and Unlisted Stocks
F.C. Bruce & Co.

Frank Benchley & Co.
MEMBER LOS ANGELES STOCK EXCHANGE
MEMBER LOS ANGELES CURB EXCHANGE
639 So. Spring St.
TRinity 5975

DAILY EASTERN CITRUS MARKETS

[By the Associated Press]

Carlot shipments of California citrus, compiled for the California Fruit Growers' Exchange from railroad passing reports, were reported as follows:

	Oranges.	Lemons.
SOUTHERN CALIFORNIA		
April 9	231	60
Season to date	21,731	4,667
Last season to date	18,029	3,827
CENTRAL CALIFORNIA		
April 9	10	0
Season to date	6,643	248
Last season to date	5,985	290
NORTHERN CALIFORNIA		
April 9	0	0
Season to date	481	47
Last season to date	660	94

California oranges found varying markets at eastern and middle western auction centers yesterday. While the general range appeared more or less favorable, several points reported prices lower, spottedly lower or unchanged.

Analysis of trading showed the following price range per box:

	Oranges: Graded above choice.	Oranges: Choice.	Lemons: Graded above choice.	Lemons: Choice.
New York	2.45@5.85	2.55@3.95	3.30@5.40	3.25@4.15
Boston	2.25@4.50	2.75@4.05	2.20@5.60	1.70@1.45
Chicago	2.70@5.00	2.60@3.35	4.70@5.20	3.60@3.85
Cleveland	3.60@4.80	.....	4.50@5.10	3.20@3.65
Cincinnati	2.85	2.75	4.40	.....
Philadelphia	2.55@4.55	2.35@2.70	4.50@5.30	.....
Pittsburgh	3.05@5.00	2.35@3.50	4.75@4.90	3.80@4.10
Baltimore	.....	.....	6.70	6.25
St. Louis	3.10@4.10	2.45@3.60	.....	.....
Detroit	2.55@4.35	3.25@3.30	4.95	.....

Prices by size of Sunkist brand navel oranges were reported to the California Fruit Growers' Exchange, shippers, as follows:

	80s	100s	126s	150s	176s	200s	216s	250s	288s	324s
NEW YORK—										
Fidelity, Azusa	7.45	7.45	6.30	5.95	5.50	4.00	3.25	2.85	2.65	2.60
Old Baldy, Upland	...	8.10	7.80	6.25	6.10	4.10	3.35	3.00	...	...
Veritop, Hillgrove	...	...	6.15	5.60	5.00	3.50	3.00	2.70	2.50	2.45
BOSTON—										
Paul Neyron, La Verne	...	...	6.65	5.45	5.25	4.00	3.35	2.85	2.40	...
Stork, Claremont	...	6.60	6.30	5.30	5.05	3.85	3.30	2.75	2.35	2.30
CHICAGO—										
Glendora Home, Glendora	...	...	...	...	...	...	3.60	2.70	2.60	2.40
Veritop, Hillgrove	...	...	6.40	5.50	4.90	3.85	3.60	2.95	2.60	2.40
Upland King, Upland	...	...	7.30	6.85	5.70	4.50	4.05	3.25	2.90	2.70
PHILADELPHIA—										
Paul Neyron, La Verne	...	...	6.25	5.65	4.65	3.65	3.30	2.70	2.35	2.30
Gold Star, Upland	...	...	...	6.30	4.95	4.05	3.30	3.10	2.80	2.35
DETROIT—										
Florencia, Covina House	...	...	7.25	5.80	5.25	3.70	3.45	2.85	2.70	2.70
PITTSBURGH—										
Paul Neyron, La Verne	...	...	5.70	5.70	5.40	4.30	4.05	3.05	2.40	...
CLEVELAND—										
Stork, Claremont	...	...	6.50	5.50	5.05	4.25	3.65	2.90	2.45	2.45
ST. LOUIS—										
Phoenix, Upland	...	...	7.00	6.35	5.65	4.50	3.65	2.85	2.75	2.85
BALTIMORE—										
Airship, Fillmore	6.50	7.00	6.25	6.25	...	...	...	...	...	...

Carlot sales averages per box were reported to the California Fruit Growers' Exchange on its own brands and to the Associated Press on all others as follows:

BOSTON—Market unchanged oranges; lemons lower. California sales: Fourteen cars oranges, three cars lemons. Florida sales: Five cars oranges, $2.45; four cars grapefruit, $2.90; four cars Valencias, $3.30.

CALIFORNIA NAVELS

Southland Beauties Malta Bloods, Corona (halves)	1.95
Justrite Malta Bloods, Corona (halves)	1.50
Southland Beauties tangerines, Corona (halves)	1.45
Gold Buckle, GBA, fancy, E. Highland	4.25
Chanticleer, EHCA, choice, E. Highland	4.05
Carmel, EHCA, standard, E. Highland	2.75
Chanticleer, EHCA, choice, E. Highland, TI	2.75
Carmel, EHCA, standard, E. Highland, TI	2.45
La Verne Beauties, LAV, Sunkist, La Verne	4.30
Paul Neyron, LAV, Sunkist, La Verne	4.00
Stork, SA, Sunkist, Claremont	3.70
Hercules, SA, Sunkist, Walnut	3.10
Trail, DM, Sunkist, Lamanda Park	2.40
Crafton Special, RH, Sunkist, Mentone	2.25
El Camino, SA, Sunkist, Claremont	3.30
Redlands Best, RH, Sunkist, Bryn Mawr	2.95
Stag, ACG, Sunkist, Azusa Avenue	3.40
Sentry, ACG, Red Ball, Azusa Avenue	2.80
Red C, COV, Sunkist, Covina	3.80
Pet, SD, Sunkist, San Dimas	2.45
Veritop, WD, Sunkist, Hillgrove	3.60

LEMONS

Excellent, VCE, Santa Paula	4.80
Sunside, VCE, Red Ball, Santa Paula	4.45
Bear, OK, Sunkist, Upland	5.80
Cub, OK, Red Ball, Upland	4.95
Bulldog, RMCo, fancy, Highland	2.20
Terrier, RMCo, choice, Highland	1.70

NEW YORK—Market doing better oranges; especially 200s to 324s; miscellaneous [illegible]

CHICAGO—Market oranges generally lower 176s and larger, doing better 200s and smaller; lemons 300s doing better. California sales: Twenty-two cars oranges, three cars lemons.

CALIFORNIA NAVELS

Buddy, Casa Blanca	4.40
Sunflower, MOD, Pure Gold, Redlands	3.35
Derby, Casa Blanca	3.75
Veritop, WD, Sunkist, Hillgrove	3.30
Glendora Home, GF, Sunkist, Glendora	2.70
Upland King, OK, Sunkist, Upland	3.95
Chief, RH, Sunkist, Riverside	3.15
Gavilan, RIV, Sunkist, Arlington	3.95
Gavilan, RIV, Sunkist, Arlington	4.25
Blue Globe, RIV, Sunkist, Riverside	3.60
Red Ridinghood, SD, Sunkist, Charter Oak	4.95
Duarte Beauties, DM, Sunkist, Duarte	3.90
Young America, DM, Red Ball, Duarte	2.85
Gold Cup, RH, Sunkist, Sunkist	4.50
Poinsettia, ST, Sunkist, Fillmore	4.90
Vista Bonita, RIV, Sunkist, Hemet	3.15
Soboba, RIV, Red Ball, Hemet	2.60
Cockatoo Bloods, Sunkist (navels)	1.10
Paul Neyron, LAV, Sunkist, La Verne	3.35
La Verne Beauties, LAV, Sunkist, La Verne	4.75
Paul Neyron, LAV, Sunkist, La Verne	4.05
Optima, OK, Sunkist, Alta Loma	4.30
Crafton Special, RH, Sunkist, Mentone	4.10
Mahala, RIV, Sunkist, Highgrove	3.45
Swastika, RIV, Red Ball, Highgrove	3.35
La Verne Beauties, RIV, Sunkist, La Verne	4.45
Paul Neyron, LAV, Sunkist, La Verne	4.10
Paul Neyron tangerines, La Verne (halves)	1.15
Princess, Q, Sunkist, Corona	3.06
Redlands Best, RH, Sunkist, Bryn Mawr	5.00

LEMONS

Fortuna, NO, Sunkist, Yorba Linda	5.20
Las Posas, VCE, Sunkist, Hueneme	4.70
Del Norte, VCE, Red Ball, Hueneme	3.85
Windemere, ST, Sunkist, La Mirada	5.05

[illegible]

BOSTON STOCKS

[illegible]

DOUGLAS L. SKELLY CO., INC.
TAKE PLEASURE IN ANNOUNCING THAT
JOHN CAMPHOUSE
FORMER PRESIDENT OF THE BANK OF HOLLYWOOD AND BANK OF WEST HOLLYWOOD
IS NOW ASSOCIATED WITH THEM AS MANAGER OF THEIR HOLLYWOOD OFFICE
AT 508-9 GUARANTY BLDG.
HOLLYWOOD
DOUGLAS L. SKELLY CO., INC.
1002 VAN NUYS BLDG.
TRinity 7111

BUSINESS SURVEYS
Eberle Economic Service, Inc.
Consulting Economists, Engineers and Statisticians
810 So. Spring St. Los Angeles FAber 1907

Wilcox Drake & Co.
Members New York Stock Exchange
LOS ANGELES: Pacific-Southwest Bank Bldg. VAndike 2351
HOLLYWOOD: Hollywood First Natl. Bldg. HOllywood 3111

A COMPLETE STOCKBROKERAGE SERVICE
We render a specialized service to those investors who are located outside of the city of Los Angeles.
I. E. MULLER & CO.
502 Financial Center Bldg.
VAndike 4015 Los Angeles, Calif. VAndike 5624

$2,000.00 Investment With Service
A chance to participate in one of America's leading industries is available to a man of ability who can make above investment. You will go on the board of directors, handle your own money and earn a good salary. Your associates will be big men of unblemished reputation. Address K.K., Box 488, TIMES BRANCH.

G. F. Wolcott & Co.
INVESTMENT SECURITIES
1306 Stock Exchange Bldg. TR 5273
Member Los Angeles Stock Exchange — Member Los Angeles Curb Exchange

EXCHANGES—
Every day in the year people succeed in exchanging things they no longer want for useful and desirable objects—by watching TIMES WANT ADS

KEEP POSTED ON All Airplane Issues
BACH
FOKKER LOCKHEED
FORD OF ENGLAND
KINNER MADDUX
TRANSCON. AIR
WESTERN AIR EXPRESS
We Will Buy
500 ANDIZ AIRCRAFT 16.50
We Will Sell
100 ANDIZ AIRCRAFT 16.75
Our Weekly Review on Aeronautical Stocks will keep you posted. Copy on request.
Name ....
Address ....
Phone ....
CRAGHILL & DIKE
Specialists in Airplane Issues
Merritt Bldg. TUcker 5285.

Unlisted Department
We Will Buy
100 PICKWICK COMMON ..@ $11.50
200 PICKWICK 8% PFD. ..@ [illegible]
100 MONOLITH PFD. ..@ [illegible]
100 PAC. FIRE INS. ..@ [illegible]
100 TWIN BELL NO. 2 ..@ [illegible]
25 TWIN BELL NO. 1 ..@ [illegible]
100 BELL-VIEW ..@ [illegible]
We Will Sell
100 PICKWICK COMMON ..@ MKT.
100 PICKWICK 8% PFD. ..@ MKT.
100 MONOLITH COMMON ..@ [illegible]
100 BELL-VIEW ..@ 7.25
Customers' Board Room
A. I. JAMESON & CO.
650 S. SPRING ST.

BUY PRACTICALLY ANY LISTED STOCKS On Our Partial Payment Plan
20% DOWN
Balance 20 Payments
For Further Details, Mail Coupon
NAME ....
ADDRESS ....
Phone ....
INVESTORS GUARANTY CORPORATION
509 Taft Bldg. GR. 3818
Hollywood at Vine — Hollywood

It sounded so impossible!

OUR 36-YEARS-WITHOUT-A-LOAN-LOSS . . . is now a record of financial history in Southern California . . . for the MUTUAL Building and Loan Association OF POMONA . . . because we have just experienced our FIRST loan-loss.

While we regret the breaking of that long record, naturally, yet we'll tell you with a smile that it is going to save us a lot of time, too. Because we've always had to do a lot of explaining to skeptical, hard-boiled financiers who just couldn't hardly believe that any such record was possible.

Through 36 years we had successfully enjoined the action of the old law-of-financial-averages by not having a single loan loss. In hearing of our long no-loss-record, scowling financiers were like the old farmer who first saw a giraffe at a circus. With shocked expression, he said, 'There ain't no such animal.'

NOW OUR RECORD IS—ONE LOAN LOSS AFTER 36 YEARS . . and we'll be just as unhurried in our conservatism . . in trying to keep THAT record . . as we have been in the past 36 years . . in keeping our older record.

With more than $2,500,000 paid-in capital, surplus and reserve, the MUTUAL Building and Loan Association of POMONA has resources of $12,500,000. Yet we have always limited our growth and reserved the honest right to refuse new accounts at any time that we did not have sufficient good loan applications to absorb new capital. That is an unusual policy, financiers tell us. Why?

In old-fashioned Pomona Valley we would rather be safe than sorry. Too great a growth might flatter us for a time, but we'd rather have peace of mind, contentment, and the safety that comes to a financial institution through GOOD LOANS.

Please express your good will by sending us good loan applications. ONLY BY THAT METHOD DO WE CHOOSE TO GROW.

MUTUAL
BUILDING & LOAN ASSOCIATION of POMONA
36 Years at Pomona — 280 SO. THOMAS ST. — Tel. Pomona 301
9 Years in Los Angeles — 1024 I. N. VAN NUYS BLDG. 7th and Spring — Tel. TUcker 5791

THE WEATHER
(Official Report)

LOCAL OFFICE, U. S. WEATHER BUREAU, Los Angeles, April 10.—[Reported by H. B. Hersey, Meteorologist.] At 5 o'clock a.m. the barometer registered 30.07; at 5 p.m., 30.01. Thermometer for the corresponding hours showed 47 deg. and 62 deg. Relative humidity, 5 a.m., 66 per cent; 5 p.m., 47 per cent. Wind, 5 a.m., north, velocity 3 miles; 5 p.m., west, velocity 7 miles. Temperatures, highest, 68 deg.; lowest, 45 deg. Rainfall for season, 12.42 inches; normal to date, 14.19 inches; last season to date, 9.47 inches. Barometer reduced to sea level.

WEATHER CONDITIONS. — April 10: Rain has occurred during the past twenty-four hours in the Atlantic and Gulf States and in the southern lake region, and in the Ohio, Lower Missouri and Middle and Lower Mississippi valleys and on the Washington and Oregon coast. Snow has fallen in the Middle and Northern Rocky Mountain country and the Northern Plains States. Temperatures were considerably above normal this morning in the Middle and South Atlantic and Eastern Gulf States, but it was cold in the Rocky Mountain country and over the Pacific Slope. In Southern California clear, cool weather prevailed yesterday. It was clear and cold at all stations this morning, and frosts or freezing temperatures were reported in some localities in the interior. Fair weather may be expected to continue in Los Angeles and vicinity Thursday, with moderate temperature.

SUN, MOON AND TIDES.—Los Angeles, April 11: Sun rises 5:27 a.m., sets 6:21 p.m. Moon rises 6:42 a.m., sets 8:48 p.m. Los Angeles Harbor, April 11: High tides, 10:32 a.m. and 10:12 p.m.; low tides, 4:21 a.m. and 3:52 p.m.

LOCAL TEMPERATURES. — April 10: Minimum and maximum temperatures from Southern California points, reported yesterday to the Los Angeles office of the U. S. Weathre Bureau, were as follows:

Stations—	Max.	Min.
Imperial	73	41
Los Angeles Harbor	66	43
Mt. Wilson	43	27
Pasadena	60	37
Pomona	62	36
Redlands	63	34
Riverside	64	32
San Bernardino	63	36
Santa Ana	66	39
Santa Barbara	64	38
Sierra Madre	62	42

LOCAL FORECAST

For Los Angeles and vicinity: Generally fair Thursday, with light local frosts in the morning; Friday cloudy.

STATE FORECAST

SAN FRANCISCO, April 10.—Weather forecast:

San Francisco and vicinity: Cloudy and unsettled; moderate temperature; rain by night; gentle south and southwest winds.

Northern California: Cloudy in south and unsettled, followed by rain over north portion; moderate temperature; gentle variable winds; no danger of frost.

Southern California: Generally fair, with light local frosts; gentle to moderate north to west winds on the coast.

ARIZONA FORECAST

PHOENIX (Ariz.) April 10.—Forecast for Arizona: Thursday and Friday fair; little change in temperature.

COLORADO RIVER

YUMA (Ariz.) April 10.—[Exclusive Dispatch from the U. S. Reclamation Service.] Gauge height Colorado River, 22.90 feet. Discharge, Wednesday, 37,000 cubic feet.

TEMPERATURES

Stations— Conditions, 5 p.m.	Temperatures— Max.	Min.	Precipitation.
Boise—Partly cloudy	48	24	0
Boston—Cloudy	42	40	.38
Buffalo	56	30	.04
Chicago—Cloudy	48	38	0
Denver—Partly cloudy	42	28	0
Edmonton—Clear	38	14	0
El Paso—Clear	70	46	0
Eureka—Cloudy	52	36	0
Flagstaff—Partly cloudy	52	18	0
Fresno—Cloudy	66	38	0
Havre—Clear	40	16	0
Helena—Partly cloudy	40	12	0
Kamloops—Pt. cloudy	52	34	0
Kansas City—Cloudy	68	44	.01
Lander—Clear	38	22	0
Los Angeles—Pt. cloudy	68	45	0
Memphis	70	56	.14
Modena—Cloudy	42	22	0
Needles—Clear	72	50	0
New Orleans—Clear	84	66	0
New York—Cloudy	52	50	.20
North Head—Raining	44	40	.40
Oklahoma—Clear	68	54	0
Omaha—Cloudy	42	[illegible]	.18
Phoenix—Clear	74	42	0
Pittsburgh	60	42	.48
Portland, Or.—Cloudy	54	40	0
Red Bluff—Cloudy	62	36	0
Roseburg—Cloudy	54	36	0
St. Louis—Cloudy	54	46	0
St. Paul and Minneapolis—Snowing	44	30	.18
Sacramento—Cloudy	62	38	0
Salt Lake City—Clear	38	26	.02
San Diego—Clear	62	46	0
San Francisco—Cloudy	58	44	0
Santa Fe—Clear	42	24	0
Seattle—Cloudy	50	40	0
Spokane—Cloudy	50	32	0
Tonopah—Clear	44	18	0
Tucson—Clear	74	38	0
Washington—Cloudy	56	56	.02
Winnemucca—Pt. cloudy	48	18	0
Winnipeg—Cloudy	42	22	0
Yuma—Clear	76	42	0

Espee Plans to Fight Move for Entry of Rival

NEW YORK, April 10. (Exclusive) The Southern Pacific Company today announced its intention of opposing before the Interstate Commerce Commission the petition of the Great Northern and Western Pacific railroads for permission to build another north and south line between California and Oregon.

"Some $40,000,000 has been spent since 1923, or is immediately being spent in the construction and reconstruction of 521 miles of railroad lines by the Southern Pacific in Northern California and Southern Oregon," said a statement issued by the Southern Pacific.

"The construction now proposed by the Great Northern from Klamath Falls, south to Lookout, Modoc county, approximately eighty miles, and by the Western Pacific from Lookout south to a point of connection with their main line at or near Keddie, 120 miles, is substantially an unnecessary duplication of investments made since 1923 by the Southern Pacific, and beyond that will result in a diversion of traffic from the north and south service of the Southern Pacific and its connection along the Pacific Coast west of the Rock Mountains," the statement continues.

ANGELENO SUCCUMBS IN ARIZONA HOSPITAL

BISBEE (Ariz.) April 10. (AP)—William S. Suftan, until three years ago prominent resident of Globe, Ariz., where he was manager of the Globe Light and Power Company, but more recently of Los Angeles, died this afternoon at a local hospital where he had been a patient for two days. Mr. Suftan was suddenly taken ill while looking over the old Shannon mine near Gleeson. He leaves his widow and a daughter, both of whom were with him when death came. The body will be taken to Los Angeles for burial.

DEPOSITS GAIN

SOUTH GATE, April 10. (Exclusive)—Deposits of the South Gate National Bank, as of March 27, last, reached a total of $670,296.68, representing an increase since March 27, 1928, of $189,143, it was reported here today. The bank was founded in September, 1925, with initial deposits of $89,058.

GASOLINE MARKET STRONG

CHICAGO, April 10. (Exclusive)—Motor trade, 7¼ to 7¾ cents. Kerosene a bit easier; 41-43 water white, 6⅛ to 6¾ cents. Fuel oil unchanged; 24-26 gravity, 67½ to 70 cents.

BUSINESS BREVITIES
(Advertising)

The Times Branch Office, 621 South Spring street. Advertisements and subscriptions taken. Telephone MEtropolitan 0700.

VITAL RECORD

INTENTION TO MARRY

The following notices of intention to marry were issued yesterday. Name and age given.

AKERS—COVINGTON. Charles W. Akers, 53; Blanche E. Covington, 27.
BALSOM—MAUPIN. William R. Balsom, 21; Dorothy L. Maupin, 21.
BENNETT—DECORDOVA. Major M. Bennett, 67; Ethel Decordova, 45.
BERGENDORFF—EVANS. William F. Bergendorff, 43; Hazel M. Evans, 37.
BROWNFIELD — GOBELI. Russell T. Brownfield, 29; Rose M. Gobeli, 29.
BRUCE—JORDAN. Dorman T. Bruce, 24; Gladys O. Jordan, 17.
CAVALLERO—FEWER. Albert J. Cavallero, 19; Frances C. Fewer, 18.
CAWOOD—COTTLE. Albert E. Cawood, 45; Anna H. Cottle, 28.
COHRT—MacVICAR. Theodore J. Cohrt, 34; Esther H. MacVicar, 33.
COLTON—McKEON. John E. Colton, 41; Sarah A. McKeon, 40.
CREED—BENNETT. Roscoe S. Creed, 27; Rubie L. Bennett, 23.
DECHTER — ROSEN. Morris Dechter, 26; Naomi Rosen, 26.
DILL—WARD. Robie L. Dill, 21; Frankie L. Ward, 18.
ESKILDSEN — SKINNER. George A. Eskildsen, 65; Clamenza S. Skinner, 68.
ESTRADA — CRUZ. Jose B. Estrada, 32; Lupe Cruz, 19.
EVANS—MANNING. Ernest J. Evans, 36; Clare C. Manning, 24.
FARNSWORTH — ROCKWOOD. James L. Farnsworth, 22; Loraine A. Rockwood, 19.
FLORES—LARA. Gustavo Flores, 32; Guadalupe Lara, 27.
FOX—HIGGINS. Arthur L. Fox, 24; Mary A. Higgins, 23.
GAITAN — SANCHEZ. Rafael Gaitan, 26; Frances Sanchez, 18.
GOLDRING—HERMAN. Ben Goldring, 31; Jeanette Herman, 22.
GOODWIN—LA BONTE. Carl C. Goodwin, 32; Dorothy La Bonte, 22.
HAFNER—OCHRKE. Theodore C. Hafner, 40; Erna A. A. Ochrke, 30.
HEINZ—ABEL. Orel R. Heinz, 37; Laura M. Abel, 29.
HOWARD—JACQUET. Maurice E. Howard, 28; Ocia H. Jacquet, 34.
JACOB—ULLMAN. Eric J. Jacob, 23; Hildegard E. Ullman, 23.
JENKINS—DAVIES. Wyatt M. Jenkins, 23; Virginia E. Davies, 19.
JEROME—MALLORY. Durward B. Jerome, 28; Rhodelia O. Mallory, 23.
JOYCE — HOFFMAN. Roy L. Joyce, 25; Gertrude P. Hoffman, 18.
KNITTLE—SKINNER. Raymond W. Knittle, 25; Phebe R. Skinner, 25.
LARKCOM—VALKER. Frederick Larkcom, 23; Lucielle Valker, 20.
LEACH — INMAN. Frank J. Leach, 34; Ruth A. G. Inman, 34.
LEOS—DE LA TORRE. Antonio Leos, 22; Mary De La Torre, 19.
LEWIS — ANDREWS. Lewis Lewis, 23; Emma E. Andrews, 25.
LEWIS—STILES. Ben Lewis, 25; Dorothy M. Stiles, 18.
MARTIN—VAN LEWEN. Tex Martin, 24; Lucile Van Lewen, 18.
McWILLIAMS—DYE. John M. McWilliams, 21; Lucille M. Dye, 19.
MEYER—LIPSKY. Gustave H. Meyer, 42; Ella Lipsky, 28.
MIJARES—CALDERON. Angel Mijares, 24; Enriqueta Calderon, 18.
MOSSMAN—MOSSMAN. C. Allen Mossman, 36; Eva P. Mossman, 36.
NICHOLS—TRENT. John C. Nichols, 32; Flossie M. Trent, 23.
PATERSON—WEIGHT. Forrest D. Paterson, 21; Thelma M. Weight, 19.
PINEDA—LOPEZ. Mike Pineda, 24; Angelina Lopez, 17.
PONDER — MORRIS. George H. Ponder, Jr., 27; Nona O. Morris, 21.
RAMIREZ—ZAVALA. Daniel Ramirez, 24; Carmen Zavala, 17.
RANDALL—KREGER. Leroy M. Randall, 44; Elsie P. Kreger, 37.
SAGE—DORAN. Harold D. Sage, 28; Kathleen L. Doran, 26.
SCHINDEL—JOHNSTON. Melvin P. Schindel, 31; Mary E. Johnston, 31.
SILLS—BEATY. Henry J. Sills, 66; Susan E. Beaty, 66.
SPENCER—KERR. Herman G. Spencer, 26; Patricia A. Kerr, 18.
VAUGHAN—ALBEE. Warren K. Vaughan, 21; Violet M. Albee, 18.
VERDUGO—WILSON. Louis G. Verdugo, 29; Ada I. Wilson, 25.
WILEY—HENDREN. Arthur R. Wiley, 31; Mary L. Hendren, 25.
WILSON—HILDEBRANDT. Albert P. Wilson, 50; Emma Hildebrandt, 57.
WOODWORTH—FISHER. Newell A. Woodworth, 29; Edna M. Fisher, 22.
ZINTZ—WILKINSON. Conrad T. Zintz, 52; Katherine Wilkinson, 40.

BIRTHS

Names, sex, place and date of birth.

ALLEN. Mr. and Mrs. Ernest. Daughter. Hollywood C. B. M. Hospital. April 4.
BERCAW. Mr. and Mrs. Arie. Daughter. Rice's Maternity Hospital. April 1.
GIESEN. Mr. and Mrs. Ira. Daughter. Battle Creek Hospital. April 5.
TOMKINS. Mr. and Mrs. Carl. Boy. West Coast Maternity Hospital. April 4.
VULETICH. Mr. and Mrs. Mark. Daughter. French Hospital. April 4.
WILLIAMSON. Mr. and Mrs. Stanley. Boy. 811 North Van Ness avenue. April 7.
WURTSBAUGH. Mr. and Mrs. Clarence. Daughter. French Hospital. April 2.

DIVORCE SUITS FILED

BINAU. Thelma L. against Herman J.
BURKE. Maude E. against Harry R.
COLLEY. Elizabeth J. against Albert H.
COOK. Emma L. against Andrew J.
DE LAUIS. Elsie K against Frank S.
ELLIOTT. Luke D. against Ruby.
JUSTUS. Helen against Isaac L.
KEATON. Daffa M. against Earl D.
LA FON. Lydia against Lawrence.
LLOYD. Kittie against Ralph H.
LUCAS. Estelle against William J.
MacARTHUR. Ruth K. against Neil F.
MANNING. Joseph P against Gladys S.
MERRYMAN. Wesley O. against Evelyn Y.
MILLER. Harry M. against Emma.
MORYUSEPH. Bessie against Albert.
POHL. Helen against Elliott W.
SCHINDLER. Emma B. against Robert A.
SLAUGHTER. Lou M. against Samuel C.
SMITH. Sadie E. against Solly P.
STARR. Vera against Anton.
STOKES. Mamie M. against Glen R.
TAYLOR. Frank against Georgie.
TURNER. Melitta T. against Timothy G.
VAN GIESON. Hazel against William P.
WILSON. Bessie against Lee L.

DIVORCE DECREES GRANTED

AHEARN. Charlotte from Edward C.
AVERY. Verna M. from Morgan E.
BRISBANE. Dorothy from John.
CHORSH. Marie R. from Walter.
COULTER. Violet from John.
DANIEL. Mary H. from Leroy K.
EILAND. Gladys from Benjamin S.
FISCH. Sarah from Joseph.
FLEISCHMANN. Annetta H. from Harry H.
GORDON. Fannie from Louis.
GORHAM. Owen S. from Josephine.
GUERIN. J. P. from Mae.
HANLEY. Margaret V. V. from William H.
HASELBUSCH. Lorraine M. from Walter.
HENRY. Ruth from William S.
HESTMARK. Vera from Jess C.
HOFFMAN. Genevieve from Fred W.
HOWE. Elizabeth L. from R. P.
JOHNSON. Blanche from Worth T.
LARRIEU. Lulu from F. A.
LEATHERS. Clifford B. from Helen L.
LEVENBERG. Sarah from Henry I.
LITTLE. Joanne L. from Donald L.
MALABY. Neva P. from Zachary T., Jr.
MALOOF. Mae from Allen.
MANTHORNE. Wyman O. from Ruth E.
MARSHALL. Edna M. from Joseph H.
McKIM. Georgia E. from Herbert A.
MUNRO. Anna from Kenneth H.
NELSON. Pauline R. from Barney E.
NIEMEYER. Eaula C. from Bernard E.
PARKER. Emory from Birdie.
PETERSON. Laura E. from A.
PETRUK. Vivien G. from Earl V.
RAVENSCROFT. Lola from Edward A.
RIES. Lois from Richard F.
SCOTT. Margaret from Alfred J.
SHAFFER. Martha F. from Ramon H.
SKIES. Robert H. from Doris L.
STAHLMAN. George from Imogene B.
TAGGART. Louise A. from William.
TRACY. Mabel E. from Howard S.
TRIPP. Howard C. from Marion B.
TREVETT. Jerome F from Ethel.
VEDDER. Esther E. from Weldon F.
WARICK. Edith from Benjamin.
WRIGHT. Marjorie D. from George F.
YOUNG. Pauline from Carl.

NATURALIZATION PETITIONS

Petitions for naturalization, with name, nationality and residence given, have been filed with the United States District Court, as follows:

Nathan Becker, 200 Azusa avenue, Azusa, Cal.; Russia.

Aurille Mark Arsene Joseph Normandeau, 1123 Isabel street, Los Angeles; Great Britain.

Vito Furlano, 948 East Forty-ninth street, Los Angeles; Italy.

Dyna S. Kuperszmidt (Dena Cooper,) 3744 South Cimarron street, Los Angeles; Poland.

Endre Friedman (Harry Friedman,) 461 North Mott street, Los Angeles; Czecho-Slovakia.

Panagiotis Papanicolau (Peter J. Pappas,) 484 East Twenty-eighth street, Los Angeles; Greece.

Ivy Kathleen Goddard, 1519 Stanford street, Santa Monica; Great Britain.

Paul Fridolin Schrepfer, 8053 Beverly Boulevard, Los Angeles; Switzerland.

Albert Feleki, 2340 East Springdale avenue, Compton; Hungary.

John Serres, Box 56, Temple City, Cal.; Luxembourg.

John Owens, 1143 West Sixty-seventh street, Los Angeles; Great Britain.

George Herscovitch (George S. Hirsh,) 1351 North Ridgewood Place, Los Angeles; Great Britain.

Helen Nikdic (Helen Nixon,) 1715 West Twenty-third street, Los Angeles; Jugo-Slavia.

Thomas Henry Perkin, 2008 Gramercy avenue, Torrance; Great Britain.

Jennie Goldgleat (Jennie Gold,) 1950 North Dilman, Los Angeles; Russia.

Helen Zusserman, 1902 City View avenue, Los Angeles; Poland.

Nathan Greenblatt, 2733 Blanchard street, Los Angeles; Great Britain.

John Simpson, 817 North Harvard Boulevard, Los Angeles; Great Britain.

Clarence Woodward Card, 419 Broadway, Santa Monica; Great Britain.

Constantine Poulopoulos (Gus Polopolus,) 800 East Main street, El Monte; Greece.

OFFICIAL DEATH LIST

Name and place of death—	Age.	Date.
ELLIOTT, Adelaide, Los Angeles	60	April 9
HARMON, Alice, Los Angeles	78	April 8
HAUBER, Daniel, Los Angeles	75	April 7
JOHNSON, Andrew, Los Angeles	10	April 9
JUVENAL, Walter, Los Angeles	46	April 9
MATHEWS, Anna, Los Angeles	71	April 8
RICKER, Jessie, Los Angeles	52	April 8
WADDELL, Anna, Los Angeles	65	April 8

DEATHS
With Funeral Announcements.

ADAMS. James Edward, beloved husband of Clara Adams and loving father of Mrs. Clara Jiroux, Mrs. Althea Pearce and Ralph Adams. Notice of services later by Ruppe Mortuary, 950 West Washington street. (Detroit, Mich., papers please copy.)

ARNOLD. April 9, 1929, Frank W. Arnold. Funeral services will be held in the chapel of J. D. Faris & Co., corner Tenth and Flower streets, Friday, April 12, at 10 a.m.

BACHRACH. April 9, Sampson Bachrach. Remains at Bresee Brothers. Notice of funeral later.

BAILEY. April 10, 1929, at 5443 Harold Way, Mrs. Charles E. Bailey, aged 78 years, formerly of Wheeling, W. Va., beloved mother of H. Leigh Bailey, Mrs. R. C. Haase and Mrs. L. D. Macduff. Funeral services will be held Friday, April 12, at 1 p.m., from the Little Church of the Flowers, Forest Lawn Memorial Park. Gates, Crane & Earl, directors.

BAKER. At 898 East Forty-eighth street, John Baker, aged 83 years. Services today, 2:30 p.m., at E. W. McCormick's funeral chapel, 4100 Central avenue.

BERNAL. Raymond Bernal. Remains at Gus Alvarez & Moore.

BERRY. April 10, Mayselle M. Berry, aged 21 years, beloved wife of H. C. Berry of 1168 West Thirty-ninth Place. Remains in care of Garrett Brothers' Mortuary. Interment, El Paso, Tex.

BONES. At 1319 North Fairfax avenue, Thomas Bones, aged 88 years, beloved father of Henry H. Bones. Funeral services Saturday at 2 p.m. from the chapel of W. A. Brown, 1815 South Flower street.

BUXTON. At 35 South Santa Anita avenue, Pasadena, April 9, 1929, Mrs. Elsie Ferguson Buxton, wife of E. V. Buxton. Funeral services at 2 p.m. Thursday at the chapel of Turner & Stevens Co., Marengo at Holly, Pasadena. Interment, Valhalla Cemetery.

CARSON. April 9, Dr. Franklin R. Carson of 1544 Cassil Place. Funeral services will be held Friday, April 12, at 3 p.m., from the parlors of W. M. Strother, 6240 Hollywood Boulevard. Interment, La Porte, Ind.

CASWELL. Marjory, aged 70 years, loving mother of Perry and Rory Caswell of this city and Mrs. Sarah Fuller of Phoenix, Ariz. Remains in care of George B. Remington, 1707 South Flower street. Notice of funeral later.

DIACK. Services for Mary Diack at Cresse's, Highland Park, today at 3 p.m.

EDWARDS. At 10515 South Spring street, Alfred B. Edwards, beloved uncle of Mrs. Marian Simpson. Funeral services today at 2 p.m. from the chapel of W. A. Brown, 1815 South Flower street.

FAY. Mrs. Alma A. Fay. Remains at the chapel of W. A. Brown, 1815 South Flower street. Notice of funeral later.

FORRESTER. John Forrester. Remains at the chapel of W. A. Brown, 1815 South Flower street. Notice of funeral later.

FRAZER. Mrs. Jennie R. Frazer, widow of the late William A. Frazer; mother of Maj. William D. Frazer, Mrs. C. F. Morgan and Mrs. A. J. Freas; sister of William A. Robb. Services Friday at 3 p.m. from the chapel of E. W. Holman & Sons, 1808 East Florence avenue.

HALL. April 10, at Downey, Cal., Alonzo Hall, husband of Ada Hall and father of Mrs. Ethel Holman. Funeral at the parlors of Thomas L. Miller, Downey, April 11 at 2:30 p.m. Interment, Whittier Heights Cemetery.

HAMES. Of 5325 Fayette street, Mrs. Berta Hames. Remains at Cresse's, Highland Park. Funeral notice later.

HAMILTON. At 640 Summit avenue, Pasadena, April 9, 1929, Menzo Howard Hamilton, aged 71 years, husband of Mrs. Laura M. Hamilton; father of Miss Katharine Hamilton, Mrs. Rex Robertson, Mrs. Vance Wilson, Mrs. Richard Johnson and Dr. Paul H. Hamilton. Funeral services at 10 a.m. today at the chapel of Turner & Stevens Co., Marengo at Holly, Pasadena. Interment, Forest Lawn Cemetery.

HAMMERSON. April 10, at the General Petroleum Company, Wilmington, Charles Edward Hammerson, husband of Lola Hammerson and father of Frank and Lionel Hammerson. Services Friday at 2 p.m. from Woods Mortuary, Wilmington.

HEALY. April 10, Nell Healy, sister of Mrs. W. E. Magee and Mrs. A. L. Fasse. Funeral Friday, April 12, at 8:15 a.m., from chapel of Cunningham & O'Conner, 1031 South Grand avenue. Requiem mass at St. Cecelia's Church at 9 a.m. Interment, Calvary.

JETT. Stephen D. Jett. Notice of funeral later. W. A. Brown, funeral director.

JOHNSON. Andrew J. Johnson, Jr., beloved son of Rev. Andrew J. Johnson, Sr. Services will be held today, April 11, at 2 p.m., from the graveside in Forest Lawn Cemetery, under direction of Ruppe Mortuary, 950 West Washington street.

JUVENAL. Arthur Juvenal, aged 46 years. Services and interment at San Diego, Cal. Ruppe Mortuary, 950 West Washington street, in charge.

KARLO. April 9, at the Methodist Hospital, King Karlo, aged 56 years. Services Friday, April 12, at 10 a.m., from Edwards Brothers' Mortuary, 936 Venice Boulevard. Interment, Inglewood Park Cemetery.

LATTIMER. Mrs. Agnes Lattimer, beloved wife of Fred M. Lattimer. Funeral services Friday at 11 a.m. from the chapel of W. A. Brown, 1815 South Flower street.

LUNA. Miguel Luna. Remains at Gus Alvarez & Moore.

MALICH. Hannah Malich. Services today at 2 p.m. at the Glasband & Groman Mortuary, 901 West Washington street.

MARSHALL. April 9, Frank Marshall. Remains at Cunningham & O'Connor.

MATHER. Lucien G., loving husband of Myrtle L. Mather; father of Mrs. O. C. Sutton, Pauline and Lucien Mather, Jr., and grandfather of Bettie Louise Sutton; member of Twenty-five-year Club of Los Angeles City, and vice-president of City Employees' Association. Services will be held today at 3 p.m. from University Christian Church, corner Santa Barbara and Budlong. Interment, Evergreen Cemetery, under auspices of Vermont Square Lodge, No. 515, F. & A. M. Graham & Isbell, directors.

MELBORNE. Samuel A., loving husband of Ena Melborne. Services will be held Friday at 11 a.m. from the chapel of Graham & Isbell, 915 West Washington street.

MONFORT. At 2145 Ridgeview avenue, Rev. David G. Monfort. Funeral services at Eagle Rock Presbyterian Church, Friday at 2 p.m. Interment, Cincinnati, O. Cresse's, Eagle Rock, directors.

MOORE. At 400 South Kenmore, Susan I. Nixon Moore, wife of Thomas B. Moore and mother of Mrs. L. M. Bull, Mrs. Kingsley Ervin, T. B. Moore, Jr., Mrs. Stewart Witmer and Louise Moore. Remains will be forwarded today to Des Moines, Iowa, for interment. R. C. Dellenbaugh & Co., directors.

PARK. Mrs. Nora B. Park. Remains at the chapel of W. A. Brown, 1815 South Flower street. Notice of funeral later.

PROCTOR. Frank Lewis Proctor, aged 77 years, beloved brother of Mrs. A. J. Jarvis of Oakland. Services Friday at 1 p.m. from the chapel of the Wilshire Funeral Home, 1519 Wilshire Boulevard, Santa Monica. Dr. Albert Joseph McCarthy officiating. Interment, Tucson, Ariz.

RASMUSSEN. Marie, beloved mother of L. P. Rasmussen of Janesville, Wis.; N. Rasmussen of Milwaukee, Wis.; Emil F. Rasmussen of Brookville, Pa., and Robert E. Rasmussen of Los Angeles. Funeral 2 p.m. Friday from the chapel of J. H. Riedeman, 1618 South Main.

RICHARD. Lewis J. Richard. Remains at the Glasband & Groman Mortuary, 901 West Washington street.

RODGERS. Mrs. Laura E. Rodgers. Remains at the chapel of W. A. Brown, 1815 South Flower street. Notice of funeral later. (St. Louis papers please copy.)

SHORT. John Owen Short, aged 67 years, beloved husband of Alice M. Short and loving father of L. E. Short and Mrs. Nellie E. Bennett. Funeral services today at 2 p.m. at Rosedale Cemetery chapel. Clark F. & Alice Mead, directors.

SQUIRES. At 1235 West Forty-first Place, Mrs. Lydia Mae Squires, beloved wife of John W. Squires and mother of Miss Alma M. Squires and Mrs. Grace M. Dove of this city, Freeman A. Squires of Santa Monica, and Arthur F. Squires of Claremont, Cal. Funeral services Friday at 10 a.m. from the chapel of W. A. Brown, 1815 South Flower street. Interment, Ontario, Cal.

STEIN. Joseph Stein, aged 70 years, of Los Angeles, beloved husband of Elizabeth E. Stein and father of Mrs. Myrtle Heinrich, passed away April 9. Funeral services will be held from the Little Church of the Flowers, Glendale, at 3 p.m. Friday, April 12. Interment, Forest Lawn Mausoleum. F. A. Utter & Son, Alhambra, funeral directors.

DEATHS
With Funeral Announcements.

STELLAR. Ben Stellar. Services today at 10 a.m. at the Glasband & Groman Mortuary, 901 West Washington street.

THOMPSON. April 9, Archie C. Thompson, aged 46 years, of 1807½ Montana street. Remains in care of Edwards Brothers' Mortuary, 936 Venice Boulevard.

TIPTON. April 9, in this city, John Tipton, aged 32 years. Remains were forwarded last evening by Edwards Brothers' Mortuary to Trinidad, Colo., for services and interment.

VIENNO. At 1436 East Sixty-fourth street, April 9, Joseph, husband of Rosa Vienno. Services today at 2 o'clock at chapel of McIntosh & Mater, 2730 North Broadway.

WELSTAM. Hilda Carlota Welstam, beloved wife of Alfrid Welstam and loving mother of Lillian Olson and Alfrid Welstam. Services at 3:30 p.m. Saturday, April 13, at chapel of Norquist & Anderson, 840 Venice Boulevard.

WEST. Services for Ben L. West at Cresse's Highland Park, today at 10 a.m.

WHITLOCK. Private funeral services were held for Ephraim J. Whitlock, April 10, from the Alhambra parlors of F. A. Utter & Son. Mr. Whitlock is survived by his widow, Mary E. Whitlock; one daughter, Mrs. Richard Martin of New York, and one sister, Mrs. Georgiana D. Tucker of Los Angeles. (New York papers please copy.)

WITKOWSKI. Edward Witkowski, beloved husband of Laura Witkowski, formerly of Cleveland, O. Remains at the parlors of E. Clair Overholtzer Co., 1236 South Grand. Funeral today at 10:30 a.m. from the Los Angeles Crematory chapel. Please omit flowers.

IN MEMORIAM

SLOAN. April 11, 1926. In memory of my darling mother, Maud L. Sloan.

As sweet fragrance of a rose,
Though its leaves are crushed and dead,
So the memory of thy precious love
Is with us in thy stead.

MRS. FLOSSIE LAWRENCE.

FUNERAL NOTICE

STANTON POST, ATTENTION

You are requested to meet at the Evergreen Cemetery chapel, on East First street, Thursday, April 11, at 2 p.m., to attend the funeral services of our late comrade, Thomas A. Runnells.

C. W. KENT, Commander.
D. B. WOLCOTT, Adjutant.

FUNERAL DIRECTORS

RUPPE MORTUARY
950 West Washington Street
WEstmore 3307

PAUL D. ROBINSON
Former President of Robinson & Adair, Inc.
1001 West Washington. WE. 1001

BROWN BROTHERS
Resident of Los Angeles since 1897
935 West Washington. WE. 1061.

ROBINSON & ADAIR, INC.
Successors to Booth & Boylson Co.
817 VENICE BLVD. WE. 3454.
GEO. M. ADAIR. W. M. JOHN.

EDWARDS BROTHERS, INC.
SERVICE. ECONOMY. RELIABILITY.
936 Venice Boulevard (16th st.) WE. 5848.

BRESEE BROTHERS
FREE PARKING IN PRIVATE GARAGE.
855 SOUTH FIGUEROA. FA. 3125.

WASHINGTON COMPANY
733 West Washington street. WE. 5615.
J. C. BROWN. BEN ISHAM.

E. Clair Overholtzer Co.
WE. 6147. 1236 South Grand.

GARRETT BROTHERS
921 Venice Boulevard (16th st.) WE. 2039

E. C. Koop, 1814 West Washington

CEMETERIES

HOLLYWOOD CEMETERY
MAUSOLEUM, CREMATORY, Columbarium. Perpetual care. Beautiful Hollywood Chapel available for services without cost. 6000 Santa Monica Blvd. HE. 3830. HO. 8455.

INGLEWOOD PARK
Southern California's Largest Cemetery
A Burial Ground Founded for Eternity
Mausoleum—Beautiful Chapel—Crematory
TU. 6464. TH. 6837.

Forest Lawn Memorial Park
Among the Hills
The Most Famous Cemetery in America
Home of the Little Church of the Flowers
Glendale avenue and San Fernando Road
Telephone ALbany 1121.

MAUSOLEUMS

ANGELES ABBEY
Close-by Los Angeles on Long Beach Blvd.
Crypts and Niches reasonably priced.
Visitors welcome. Office, 603 Central Bldg.
Telephone TUcker 9532.

Forest Lawn Mausoleum
The Largest Mausoleum in California
Anchored in the rock of the everlasting hills.
Forest Lawn Memorial Park
Glendale avenue and San Fernando Road

Inglewood Park Mausoleum
An everlasting BURIAL PLACE of unequaled Dignity and Beauty
City office, TU. 6464. Cemetery, TH. 6837.

FOR SALE — CRYPT, FOREST LAWN MAUSOLEUM. Original price, $750. WILL SACRIFICE for $500 cash. Address K, Box 435, Times Branch.

MONUMENTS

MONUMENTS, MARKERS, MAUSOLEUMS.
VICTOR GRANITE CO.,
5975 Santa Monica Blvd. HO. 3182.

FLORISTS

FOREST LAWN FLOWER SHOP
Adjoining
The Little Church of the Flowers
Forest Lawn Memorial Park
Flowers for every occasion.
Location Assures Your Flowers On Time.
ALbany 1121

CEMETERY LOTS

INGLEWOOD CEMETERY — Choice lot for six graves, $500. Submit offer. 44 North Garfield, Pasadena. WA. 3165.

SAN MATEO AND ESPEE MAY END TRUCK FIGHT

REDWOOD CITY, April 10. (Exclusive) — Indications that the Southern Pacific and the city of San Mateo may reach an amicable adjustment of differences over the railroad's construction of a so-called "orphan" line on the Peninsula were given today when a third continuance of the permanent injunction suit was granted and City Manager Weissgerber said a conference has been called between city officials and the railroad company. Another injunction suit still pends in San Francisco, filed by the Western Pacific and charging the Southern Pacific with efforts to impede Western Pacific expansion on the peninsula.

BAY BRIDGE HEAD NAMED

SAN FRANCISCO, April 10. (Exclusive)—Allan McDonald, civil engineer and member of the contracting and engineering firm of McDonald & Kahn, today was named manager for the Golden Gate Bridge and Highway district, which plans a high level span across San Francisco Bay inside the Golden Gate.

The only folks who appear to enjoy early rising are the ones who are rich enough to stay in bed if they feel like it.

WHAT'S DOING *today*

Free lecture on health by Dr. Phillip M. Lovell, editor of the Sunday Times Magazine "Care of the Body" department, demonstration rooms, Southwest Building, 130 South Broadway, free to all. Written questions answered.

Los Angeles City Club administration of justice section round-table meeting, clubhouse, 833 South Spring street, noon.

Proximo Club of Los Angeles luncheon meeting, Westlake Park Pavilion, noon. Maj. S. H. M. Byers will speak.

Brotherhood Club of Los Angeles luncheon meeting, Central Y.M.C.A., 715 South Hope street, 12:15 p.m. H. A. Van Norman will speak on, "Inside Story of the Colorado River Project."

Los Angeles Girls' Corner Club meeting, clubrooms, Auditorium Building, Fifth and Olive streets, 6:30 p.m. Helen Wells Johnson will speak.

Civitan Club of Los Angeles luncheon meeting, Commercial Club, 1106 South Broadway, noon.

Dahlia Society of Southern California meeting, Chamber of Commerce Building, Twelfth street and Broadway, 8 p.m.

Los Angeles Stock Transfer Association dinner meeting, Commercial Club, 1106 South Broadway, evening.

Hoo Hoos' Club of Los Angeles luncheon meeting, Commercial Club, 1106 South Broadway, noon.

California Audubon Society meeting, Public Library, 530 South Hope street, 6:45 p.m. C. Edward Graves will give an illustrated lecture on "The Music of the Mountains."

Phi Gamma Delta luncheon meeting, University Club, 614 South Hope street, noon.

Public Music Appreciation Class, Central Library, 530 South Hope street, 11 a.m. Sarah Ellen Barnes will speak.

Delta Kappa Epsilon luncheon meeting, University Club, 614 South Hope street, noon.

Delta Chi Alumni luncheon meeting, University Club, 614 South Hope street, noon.

Camera Club of Los Angeles meeting, clubrooms, 120 West Third street, 8:15 p.m. Public invited.

Harmonica Club of Los Angeles meeting, 1800 Fourth avenue, 2:30 p.m. Musical program.

South Side Ebell Club meeting, clubhouse, afternoon. Judge Georgia Bullock will speak on "Human Problems."

University Club of Los Angeles luncheon meeting, clubhouse, 614 South Hope street, noon. Prof. F. C. S. Schiller, M.A., D.Sc., will speak.

Foreign Trade Club of Los Angeles luncheon meeting, Chamber of Commerce Building, noon.

Free permanent California exhibit, scenic motion pictures, State Exposition Building, Exposition Park, 10 a.m. to 4:30 p.m.

Southwest Museum exhibit, Highland Park, afternoon.

Los Angeles Museum exhibit, Exposition Park, 10 a.m. to 4:30 p.m.

California Botanic Gardens plant exhibit, Mandeville Canyon, 9 a.m. to 6 p.m.

The Huntington Library and Art Gallery are open to those holding admission cards from 1:30 to 4:30 p.m. Admission cards may be obtained by sending a stamped and self-addressed envelope to the library in San Marino, Cal.

Baseball, Wrigley Field, 2:15 p.m., Oakland vs. Los Angeles.

State Societies

Kansas State Society reunion and dance, Veterans' Hall, 246 South Hill street, evening.

Motion Pictures

Broadway Palace, Broadway between Sixth and Seventh—"Interference."

Fox Criterion, 642 South Grand avenue—"Speakeasy."

Fox Carthay Circle, Wilshire at Carthay Center—"The Iron Mask."

Million Dollar, Broadway at Third—"The Dummy."

Grauman's Chinese, 6925 Hollywood Boulevard—"Broadway Melody."

Loew's State, Seventh and Broadway—"Tide of Empire."

Paramount, Sixth and Hill—"The Letter."

Tower, Eighth and Broadway—"Weary River."

United Artists, Broadway near Ninth—"Coquette."

Warner Brothers, Hollywood at Wilcox—"The Desert Song."

Grauman's Egyptian, 6708 Hollywood Boulevard—"Desert Night."

West Coast Uptown, Tenth and Western—"In Old Arizona."

Fox Boulevard, Washington and Vermont — "Behind the German Lines."

Stage

Belasco, Eleventh and Hill—"Silent House."

Biltmore, Fifth and Grand—"Strange Interlude."

Egan, Figueroa at Pico—Dark.

El Capitan, Hollywood near Highland—"Courage."

Figueroa Playhouse, Figueroa near Ninth—"Mr. Pim Passes By."

Mission Playhouse, San Gabriel—Mission Play.

Vine-street, Vine near Sunset—"Broadway."

Hollywood Play House, 1733 North Vine—"This Thing Called Love."

Majestic, Ninth and Broadway—"Hottentot."

Mason, 127 South Broadway—"The Royal Box."

Mayan, Eleventh and Hill—"Little Orchid Annie."

President, 744 South Broadway—"The Bad Man."

Hollywood Music Box, 6126 Hollywood Boulevard—Dark.

Varieties

Burbank, Sixth and Main—Burlesque.

Follies, Fourth and Main—Burlesque.

Orpheum, Ninth and Broadway—Ted Lewis.

Hillstreet, Eighth and Hill—"The Circus Kid."

Pantages, Seventh and Hill—"The Lone Wolf's Daughter."

SOUTHERN RAILWAY NAMED IN COMPLAINT

WASHINGTON, April 10. (AP)—A complaint charging the Southern Railway System with violating the antitrust laws by acquiring control of the Mobile and Ohio Railroad was issued today by the Interstate Commerce Commission on its own motion. The railroad was ordered to appear at a hearing here May 20, next.

In addition, the commission complaint challenges the validity of the Southern's control of the New Orleans and Northeastern Railroad, which it acquired by purchase in 1916.

DOPE AGENTS SENTENCED

SAN FRANCISCO, April 10. (Exclusive)—Joe Palmeri and Joe Catanzero, asserted agents for a Pacific Coast narcotic ring operated under leaders in New York, were sentenced to five years each in a Federal prison today by Federal Judge St. Sure.

H. C.

Only 5 Days More
In Which You Can Secure
CRYPTS
In the Beautiful New Hollywood
Corridor Mausoleum
at $175 to $350

A price advance of 25 per cent goes into effect April 15. It is well to provide in advance for this ideal modern method of above-ground interment.

See the New Corridor Mausoleum under construction. Make your Crypt reservation at once.

Only One-Fourth Down

Hollywood Cemetery Association
6000 Santa Monica Blvd.
HEmpstead 3830
FRANK HERON, President and Manager

PILES AND FISTULA
Permanently ... operation or ... or pleasure ... guaranteed ... other Rectal ... ambulant office ...
Pacific Coast ...
Suite 1124, ...

Varicose Veins Leg Trouble
Think of ... of getting rid ... aches, cramps ... suffering in ... comfort.
The service ... No daily ... while you ...
T. M. Viscose ...
1028 So. Alvarado ...

California's Golden Cheque--acceptable Everywhere

on your next motor tour, take along

Bank of Italy

TRAVELERS CHEQUES

SAFER THAN CASH. More convenient than a check book—and "spendable" anywhere on earth. Take no chances with money on your trip. Pickpockets and bandits don't want travelers cheques. They want cash. Hundreds of millions of dollars were protected during 1928 by travelers cheques. *Insure* the safety of your funds. Protect yourself against loss or robbery. Buy "B of I" Cheques in denominations of $10, $20, $50 and $100. Bank of Italy has 1,456,954 depositors—the largest bank patronage in the United States. Bank of Italy has 291 banking offices in 166 California cities—and correspondents throughout the world.

FREE Travel Service — *Let our Travel Department help you plan your trip, make your transportation and hotel reservations, and provide your travel funds.*

Bank of Italy
NATIONAL TRUST & SAVINGS ASSOCIATION
A NATIONAL BANK

Forty-seven Branches in Los Angeles
Women's Banking Department, Seventh at Olive

The Weather

... FOR LOS ANGELES AND SOUTHERN CALIFORNIA: Generally fair today and ... Frost in the morning. Maximum ... temperature for yesterday: 68—45.

Vol. XLVIII.

GREAT SAFETY DRIVE OUTLINED

... Auto-Death Rate Laid to "Average Citizen"

... Club Forum Gathering Hears State Leader

... of Public Education Urged by Thompson

... safety committee in each com... of California, backed in their ... by the police and courts, to ... out an intensive month-by-... street and highway safety ... program was outlined ... at a civic forum at the ... Club.

... average citizen, and not the ... youth or inexperienced driv... the culprit of careless, dis... and ignorant driving, ac... to Hollis R. Thompson of ... chairman of adult safety ... committee of the Cali... Development Association. ... than 200 civic and social lead... together with the leading offi... of the city and county, com... the audience that listened to ... concurred in the program pre...

AUTO TOLL ANALYZED

... Analysis of automobile accident ...," said Thompson, "show ... the driver of more than five ... experience and more than 30 ... of age, in other words, the ... garden variety of the so-called ... citizen, is the one demanding ... if we hope to reduce our ... great toll of life and ... as a result of automobile ac...

... police and judiciary are ... that law enforcement alone ... correct the great accident ... with which we are faced. It is ... to the solution of this great ... that we tie in the active ... and co-operation of every ... woman and child of our State ... common sense and practical ... education program.

... Violations of traffic ordinances ... the basis of accidents. It has ... computed that there are 1,250,-... traffic violations in California ... day. Fifty per cent of these ... can be attributed to ig... 49 per cent to carelessness, ... cent to vindictiveness and 1 ... to the unavoidable.

... would be economically impos... to thoroughly police such a ... Therefore it becomes an ... necessity."

OTHER SPEAKERS

... Leland Atherton Irish, chair... of the public affairs committee ... Ebell Club, who called together ... gathering of leaders to face the ... and highway safety problem ... who acted as chairman of the ... struck the keynote of the ... by stating that unity of ... and action are demanded ... solution. Mrs. Irish further ... that the safety program con... two years' work of her de... in studying the basic prob... confronting city, county and ...

... H. Sloane, general man... of the California Development ... presented the economic ... activity of that organ... which he described as the ... Chamber of Commerce and in... members of Ebell Club to par... in that part of the State ... program which from ... dollars and cents stand... demands the protection of the ... of our citizens.

... James K. Lytle, vice-presi... of the California Congress of ...-Teachers and southern ... of the juvenile accident ... committee of the Cali... Development Association out... the co-operative participation ... South in the safety program ... association. Dist.-Atty. Fitts, ... Cryer, President Bonelli of ... City Council, Chief of Police ..., City Attorney Stevens, Miss ... C. Bowles, public relations ... of the police; Mrs. W. ... Schumann, radio chairman of ... safety conference and Helen Lu..., were other speakers at ... conference.

AIR SAFETY URGED

An expression of optimism was ... keynote of the luncheon pro..., at which the principal ad... was given by Dean Justin ... of the University of South... California law school.

An interesting comment was ... during the luncheon by Mrs. ... J. Kupler of Crenshaw Boule..., whose 13-year-old daughter

(Continued on Page 2, Column 5)

POOR PA
BY CLAUDE CALLAN

"Ma fusses at me a lot, but I don't think she really regrets marryin' me except when I've got a poor appetite after she's cooked a good dinner."

(Copyright, 1929, Publishers Syndicate)